THE WEATHER
Fair tonight; Sunday unsettled, probably followed by rain, not much change in temperature.

THE LOWELL SUN

6 O'CLOCK

ESTABLISHED 1878 — LOWELL MASS. SATURDAY OCTOBER 29 1921 — 14 PAGES TWO CENTS

POLICE GUARD BOSTON PUBLIC BUILDINGS

More Good News From Local Mills

Police, Mounted On Horses, Motorcycles and Afoot, and Armed With Riot Guns On Duty at Dedham

SACCO-VANZETTI CASE CALLED

Men Convicted of Murder in First Degree Ask for New Trial

Guards Search all Persons for Weapons—Italian Consul at Hearing

DEDHAM, Oct. 29.—A motion for a new trial for Niccolo Sacco and Bartolomeo Vanzetti, convicted of murder in the first degree for the killing of a paymaster and his guard at South Braintree, in April, 1920, was heard in the Norfolk county superior court today.

Police guards, mounted on horses, on motorcycles and afoot, were thrown about the courthouse in numbers and inside the building a heavy squad of uniformed and ununiformed officers was on duty. Deputy sheriffs and local police guarded the entrances to the building with instruction to search all spectators for weapons. Riot guns were held in reserve.

The case which has been the subject of bomb explosions and speaking and marching demonstrations by radicals in the capitals of Europe, and South America, came again before Judge Webster Thayer, who presided over

Continued to Page Nine

A. J. FAY ESTATE SOLD

Percy Gulline Buys the Former Tibbetts Property in Mansur Street

It was reported today that Mr. Percy Gulline of 197 Pawtucket street, has purchased the Aubert J. Fay property, better known as the Tibbetts estate, in Mansur street and Belmont avenue. The estate, which is one of the best in the city, includes a house assessed for $23,000, a barn for $1000, and two parcels of land, one of 46,000 square feet, assessed for $9200, and another containing 102,000 feet, assessed for $2050.

Mr. Gulline is a well known business man. Besides being one of the owners of the Columbia Textile company which occupies one of the mills of the Bigelow-Hartford company in Market street, he is interested in several other business propositions, including the D. L. Page company.

RUMORS OF RED DEMONSTRATIONS

Extra Guards on Duty at Public Buildings in Boston as Precautionary Step

Federal Building, Courthouse and State House First to be Guarded

BOSTON, Oct. 29.—Extra guards were on duty today at several public buildings here. Officials in each instance explained that they were taking precautionary steps because of rumors of possible demonstrations by radicals.

The rumors of an intangible nature, were said to be connected with the Sacco-Vanzetti case which came up for hearing on a motion for a new trial at Dedham today.

All but two of the several entrances to the federal building were closed during the night to make it easier to observe all who entered. The usual force of four interior watchmen was doubled. Other guards were on duty outside observing the movement of mail trucks.

At the county courthouse in Pemberton square, all available officers were on duty and Sheriff Kelliher announced that days off had been suspended until further notice.

An augmented guard posted several days ago at the state house was continued on duty. Sergeant-at-arms Kimball said the extra forces were placed after receipt of rumors.

The continued use of Sun classified advertising is helping business advertisers make more money.

BOUND TO HAVE PLAYGROUND

Highlands Improvement Association Wants City to Buy Washington Park

Hearing This Forenoon at City Hall—No Action Taken by Council

That the members of the Lower Highlands Improvement association are still on the job and will never relax their efforts until Washington park is secured for a playground for the children of the section, was demonstrated once more at a meeting held in the mayor's reception room this morning. Among those present were the entire membership of the municipal council, Supt. John W. Kernan and Commissioner McKay of the park commission. Representative Henry Achin, Jr., and a committee from the improvement association composed of the following members: President Thomas J. Fitzgerald, Secretary Joseph Beauparlant, Rev. Joseph A. Denis, O.M.I., Smith J. Adams, Joseph Prevost, Adelard Berard and Louis J. Lord. Representative Victor F. Jewett is also a member of the committee but was unable to be present.

Mr. Fitzgerald presented the com-

Continued to Page 14

FINDING BY R. R. LABOR BOARD

Decision on Hearing to Determine Responsibility of Threatened Strike

Declares Any Union Going Out Forfeits All of Its Rights in Contracts

CHICAGO, Oct. 29.—(By the Associated Press)—The Railroad Labor board today issued its decision on the hearing to determine responsibility for the general strike threatened by the Big Five railroad unions, making three findings, the third of which held "that any union going out on strike will forfeit its right and the rights of its members in all existing contracts and lose all benefits accorded by the transportation act.

The other findings were:

"That all such disputes must be referred to the board before any action is taken.

"That any interruption of traffic would be a blow aimed at the peace, prosperity and safety of the entire nation."

N. Y. AND BOSTON CLEARINGS

NEW YORK, Oct. 29.—Exchanges $634,700,000; balances $62,800,000.

Weekly: Exchanges $3,507,300,000; balances $310,700,000.

BOSTON, Oct. 29.—Clearings, $18,000,000.

Appleton Company in Jackson Street Has Reached the 100 Per Cent Production Stage

OWNERS OF HOUSES IN WHICH STILL IS FOUND ARE RESPONSIBLE

If Operator of Moonshine-Making Still, Found by Authorities, Cannot Be Located, Police Will Arrest Owner of Property

There has been considerable discussion relative to the responsibility of owners of houses in which moonshine making stills are found, and the following information obtained by The Sun today will be of special interest to property owners:

According to a recent ruling at Washington, confirmed by Federal Officer Harry G. Sheldon and the local police today, the proprietor of the house or tenement where the still is found, can be held guilty for violating the prohibition law if the real operator of the moonshine apparatus cannot be located. Officer Sheldon in describing this particular phase of the prohibition enforcement law, stated that so far he and the local liquor squad have been very lenient and when the owner of a still seized could not be located no efforts were made to arrest the owner of the house. Hereafter, it was stated, a different course will be pursued, and immediately after it is found that the

Continued to Page 14

COTTON GOODS SITUATION

Prices in Most Lines Are Holding Firm, Says Lowell Mill Official

Mills Making Colored Goods, Print Cloths and Sheetings, Are Busy

Appleton company—100% production!

That is the prosperity report from headquarters of that great industry on Jackson street, this morning. The Sun was informed officially that the estimate was correct.

The 50 per cent production estimate has been passed and the Appleton mills, running full time and with every department hustling on present orders and plenty of "futures" ahead to keep the employes as well as the mill officials on the qui vive all the time, are signs of the times.

A visit to the mills today was worth

Continued to Page Nine

ANOTHER CANDIDATE THROWS HIS HAT INTO MAYORALTY RING

Sam Scott Takes Out Nomination Papers for Mayor---More Candidates for Ward and at Large Aldermen

Still another candidate enters the mayoralty contest, in the person of Sam Scott, the tobacconist. Just how his candidacy will affect the other aspirants already in the field is problematic. Before November 9 there may be one or two other candidates added to the list. There has been much talk about Commissioner Donnelly's decision as to whether he will enter the mayoralty fight; but it is believed that he had already made up his mind to stay out.

Some other names have been mentioned and among the number is that of Andrew E. Barrett who, like Mr. Donnelly, is being urged by friends but is still undecided. Arthur D. Prince has been mentioned as a pos-

Continued to Page 14

NIGHT SESSION ON TAX BILL

G. O. P. Leaders Determined to Continue to Put Pressure Behind Measure

WASHINGTON, Oct. 29.—The last ray of hope that the tax revision bill could be passed this week, had faded today when the senate resumed work on the measure. Republican leaders were determined, however, to continue to put pressure behind the bill and another night session was in prospect.

The capital stock tax section was on the calendar today with a long fight promised. Senator Lodge of Massachusetts, the republican leader, had before the senate an amendment to ex-

Continued to Page 2

HOLD CONVENTION HERE

State Building Trades Council Holds Semi-Annual Convention in This City

The semi-annual convention of the Massachusetts State Building Trades council, composed of delegates of every craft in the building line throughout the state, is being held today in the quarters of the Painters and Decorators, Local 63 in Trades and Labor hall, Central street. There are about 150 delegates present, representing locals from this city, Lawrence Boston, Haverhill, Fall River, New

Continued to Page 14

SENTENCED AND FINED FOR SELLING BOOZE

Charged with making an illegal sale of intoxicating liquor, Charles Costos was committed to the house of correction at Cambridge for three months and fined $150 by Judge Enright in district court today.

It was the accused's second conviction of the same type. He appealed.

Costos was arrested on Oct. 10 by Sergt. Winn, Officers Kenney, Cossette and Clark, of the liquor squad, after he had made a sale to a man sent to the defendant by the police.

This man, working in conjunction with the officers in their liquor activities, approached Costos on the street and asked him if he could let him have a pint of moonshine. Costos told the would-be purchaser to wait for him at a certain point, that he would return with the liquor. He did come back with two pints of moonshine which he sold him for $2. Costos had been under the suspicion of the police for some time.

Buy Shares Now. Dividend 5 1/2 PER CENT
Lowell Co-op. Bank
Banking Rooms 88-89 Central Block

WASHINGTON SAVINGS INSTITUTION
30 MDX.ST. DON'T SPEND IT ALL LOWELL MASS

MIDDLESEX CO-OPERATIVE BANK
Shares in New Series and Paid Up Shares Now on Sale
Assets $1,230,182.46
Apply at Office of the Bank
86 to 87 CENTRAL BLOCK
William D. Brown, Treasurer

Boston Ice Cream Co.
will continue business in Lowell at their Meadowcroft Street factory the same as usual in spite of statements to the contrary made by some of our competitors.
BOSTON ICE CREAM CO.,
40 King Street. Roxbury, Mass.

Now The Comforts of Home Always
As we sit comfortably in our comfortable Homes before the Comfortable fire, let's have a Comfortable think all by our Comfortable selves about FUTURE COMFORTS and incidentally give a thought to Future NECESSITIES and LIABILITIES. How may we be Assured and how Insured? How better than by an accumulating SAVINGS ACCOUNT, increasing every month by Systematic addition thereto. Money always earning Interest, the Account always growing and its Total always ready to use in time of need. What better way of living. What better Insurance. The proposition requires no argument. Then why not Act? One may start an Account or add to existing Account, and catch the Interest Beginning if Savings Deposit is made before 3 o'clock on TUESDAY next at
MIDDLESEX SAFE DEPOSIT and TRUST CO.
Merrimack Corner Palmer St.
It will be just as Cold, just as Dry, the many perplexities will be just as numerous, perhaps more so, when November, 1922, comes 'round, as at present. If you are counted among the Living at that time, you will need Money just as you do today. Life you know is just dripping over with monotony and sameness. To Worry is to Suffer. Worry and Suffer are Twin Sisters and very old girls at that. They cling together, live together; but you may break the combine with a SAVINGS ACCOUNT. It's the Antidote.
5% RATE Paid Savings Depositors Last 4 Dividends

TIME —and— PLACE —To— SAVE
CITY INSTITUTION FOR SAVINGS
174 CENTRAL STREET

Dance Tonight
A. O. H. HALL
Tickets 35¢, War Tax Paid
Always a Good Time

THE BANK AND THE HOME TOWN
We believe this is a good bank and we believe this is a good town. This bank is here to put the prosperity of the town upon a solid basis. It stands first, last and all the time for local prosperity. This bank's goal is: "The best bank, in the best town, in the best state, in the best country, in the world."
Savings Department Interest begins November 1.
This is the oldest bank in Lowell, and is under the supervision of the United States Government.
OLD LOWELL NATIONAL BANK

LUNCH AT NELSON'S
Every Day
A. M. Nelson's
68 Merrimack St.

LOOK! READ! LISTEN!
MONDAY NIGHT
Halloween Night
At the Old Reliable Dance Hall
ASSOCIATE
Under new management.
No Let Up—No Idle Moment—Special at 10.30, Fox Trotters—Halloween Surprise
Continuous Dancing, 8-11.30
CAMPBELL'S PEERLESS BANJO ORCH.
Tickets, Tax Paid.....35¢

KASINO—TONIGHT
Carey's Jazz Orch. of Boston and Miner-Doyle's
The Best in Music and Dancing — Admission 30 Cents
Kasino Monday Night "Cy Green's" Halloween Party
Beautiful prizes for the best Halloween Costumes, Broom Race, Apple Bucking, Pie Eating and many other novel features, including a Favor March in which everyone will receive Hats, Horns, Whistles, Shakers, etc. This will be the best party ever put on in Lowell.
DANCING 8 UNTIL 1
Miner-Doyle's Spook Band — Admission 55 Cents

Associate Hall TONIGHT
And Every Saturday Night
Campbell's Banjo Orch.
(8 Pieces)
No Battle, Just 15 Good Dances and a Place to Sit Down
ADMISSION 35¢, Tax Paid

DANCE TONIGHT—Advanced Class
BAY STATE DANCING SCHOOL
265 Dutton Street
LADIES 40¢ — GOOD MUSIC — GENTLEMEN 50¢

WEEDING THE GARDEN

DEADLIEST DISEASE

CANCER is the greatest ally of death. One woman in nine and one man in 13 dies with cancer.

Five other diseases have heavier death tolls. The reason medical men consider cancer the deadliest disease is because science knows next to nothing about it.

Progress is slow, though Dr. Franz Kopsch, German scientist, recently has made startling discoveries which, he claims, prove that cancer is transmitted from a larvae of the earth, carried by angle worms.

This may prove to be a red-letter discovery, but development toward a cure or preventive is bound to be slow. Meantime, we must increase our vigilance.

Cancer is with us all the time, eating steadily into the human race, as it eats steadily into the individual.

Dr. William T. Mayo calls it "the arch enemy of middle life and beyond."

The week beginning October 30 is National Cancer Week. During that week, medical science says the public should write these four facts down in their brains with indelible pencil

ONE: Cancer, if discovered in its very early stages, is curable.

TWO: Cancer is not contagious.

THREE: Cancer is not hereditary.

FOUR: Cancer is nearly always due to chronic irritation. Thirty per cent of cancers are in the stomach, the result of irritation.

Keep your general health good. Have a competent doctor examine you periodically. Danger of cancer then will be remote.

CANCER WEEK CAMPAIGN STARTS TOMORROW

A publicity campaign with the title of "Cancer Week," will, start tomorrow, under the auspices of the American Society for the Prevention of Cancer. The observance in this city will include a series of lectures to nurses, both district and industrial; the distribution of pamphlets describing the symptoms and treatment considered advisable, and the exhibition of lantern slides in local theatres.

The committee in charge of the Lowell campaign includes Dr. J. A. Gage, chairman; Dr. Francis R. Mahoney, Dr. Marshall L. Alling, for the physicians and surgeons; Dr. T. F. Carroll, for the board of health; Mrs. Fred Estes, Miss Mary Lamson, Mrs. J. A. Gage and Mrs. H. W. Jewett, for the Middlesex Women's club.

UNVEIL TABLET TO NEWSBOY HERO

BROOKLINE, Oct. 29.—The newsboys were peddling last night a story of their own making. It told Greater Boston that a governor, a former secretary of state of the United States and a brigadier-general had gathered with hundreds of townspeople at the town hall late yesterday to see the unveiling of a bronze tablet to Albert Edward Scott—"Scotty"—a 16-year-old newsboy who was killed in action in the world war.

Present at the ceremony were Gov. Cox, William Jennings Bryan, Brigadier Gen. John E. Sherburne and Mayor Peters of Boston, all of whom hailed "Scotty" as a real hero, whose name stood high in the records of the war.

The tablet, presented to the town by the Roosevelt Newsboys' association from funds contributed by the boys, was unveiled by 10 year old Edith J. Fontaine, "Scotty's" cousin. Near her when the flags were released stood pupils of the school from which the boy was graduated in June, 1917, the month he enlisted in the 101st Infantry. Present also were veterans of "Scotty's" outfit and many of his professional comrades. A newspaper editor was there, too.

Gov. Cox brought the tribute of Massachusetts to "Scotty's" memory.

Mr. Bryan, asserting that it "takes as much devotion to live as to die," extolled the boy's heroism and urged that his spirit be put into everyday life.

Brig.-Gen. Sherburne brought the salute of a comrade in arms "to 'Scotty,' born in the shadow of Bunker Hill."

The tablet bears a bas-relief showing "Scotty" lying beside the gun with which he killed many Germans in defending a path at Epieds on July 23, 1918, before he felt mortally wounded.

Night Session on Tax Bill

Continued

empt holding companies from this tax where it had been paid by a subsidiary company and Senator Reed, democrat, Missouri, had given notice that he would offer what he termed a very important amendment.

Senator Walsh, democrat, Massachusetts, Reed and Edge, republican, New Jersey, have given notice that they will seek to amend the corporation normal income tax section which was tentatively approved yesterday with the rate at a flat 15 per cent after two amendments by Senator Walsh had been rejected by the same vote, 33 to 32, Senator Edge pains to make a fight for retention of the present 10 per cent rate, while the democrats will center their fight on the proposition to prevent the threatened increase in the taxes paid by corporations having returns of eight per cent or less on their invested capital.

The soldier bonus question has been injected into the tax fight. Senator Reed having proposed an amendment to continue the present excess profits tax and to use the proceeds in carrying out the five-way soldier relief plan recommended by a senate committee, but recommitted at the request of President Harding.

Adventures of The Twins

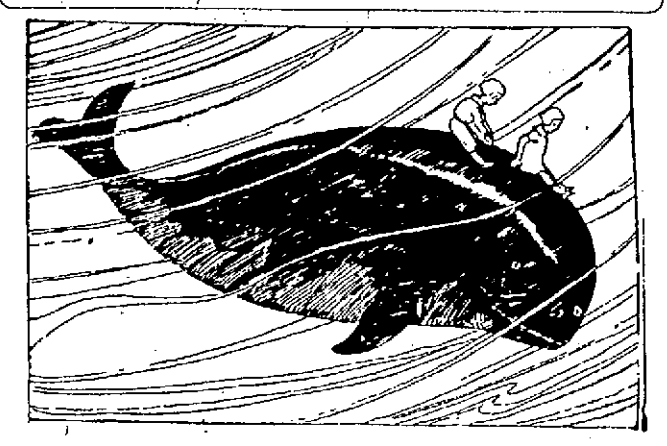

LIGHTLY, AS THISTLE DOWN, THE TWINS WISHED THEMSELVES ON TO HIS BROAD BACK.

MR. WHALE IN TROUBLE

Off through the waves hurried Nancy and Nick, carrying the bottle of ink Mr. Cuttlefish had given them. They looked this way and that way and every which way for Mr. Whale, for you never can tell just where he's likely to be. He doesn't stay in one place much, but goes anywhere he takes a notion to. Mr. Whale is a funny fellow.

They couldn't see a sign of him anywhere, and Nancy said to her brother that perhaps he had done like the whale in the poem, which goes like this:

"There once was a whale
Who swallowed his tail.
First he turned to a ball,
Then to nothing at all."

But Nick said to be patient and to keep on looking, and sure enough, just then in the distance they saw a tremendous spout of water? which went as high as the fireman's hose, and they knew that Mr. Whale was coming.

Lightly as thistle down the Twins wished themselves on to his broad black back, so gently indeed that Mr. Whale never for an instant suspected that he had company, and kept on breathing the nice fresh air into his lungs, as whales do, you know, being different from fishes, and blowing water up into the air like a park fountain, and enjoying himself like everything.

But suddenly a dozen huge forms appeared. They seemed to come from nowhere at all, and formed in a complete circle right around Mr. Whale. Nancy and Nick knew at once that they were the wicked sharks. They were snapping their huge jaws and showing their teeth like savage dogs.

Mr. Whale gave a snort of surprise and looked dreadfully worried. "Don't be afraid!" whispered Nancy's soft voice in one of his ridiculous little ears—just holes in his head, really. "We'll save you."

(To be continued.)

(Copyright, 1921, by The Lowell Sun.)

KIDDIES CURED BY SUNSHINE

Fresh air and sunshine are the only medicines used for sick children at this unique hospital. It is erected on the former "Exercise Place" of the Schweder Strasse, Berlin.

Five Firemen Injured at Lynn Fire

LYNN, Oct. 29.—Five firemen were injured, one seriously, in a fire which partly destroyed the R. S. Bauer building at Central Square, early today. The men were showered with glass and brick when the two upper floors of the three story structure collapsed. Their injuries were cuts and bruises, except in the case of Lieut. Frank G. Chamberlain, who sustained a severe scalp wound and other minor hurts. The building was owned and occupied by R. S. Bauer, dealer in stationers' supplies, who estimated his loss at $30,000.

TOOK PHYSIC EVERY NIGHT

Then She Heard of "FRUIT-A-TIVES" and Cured Herself of Constipation

MRS. JOHN CAPOZZI

Ashford, New York.

"I feel it my duty to tell you what 'Fruit-a-tives' or Fruit Liver Tablets did for me.

I tried several kinds of physic for over three years: and, of course, while I took it every night my bowels would move; but as soon as I stopped taking physic, I would be constipated and would have Piles terribly.

I heard of 'Fruit-a-tives' and bought one box and took them. Now I am not troubled any more with Constipation and no more Piles. 'Fruit-a-tives' did for me what no other medicine ever did; they left no after-effects, and now I do not have to use physic.

I recommend 'Fruit-a-tives' to all my friends".

Mrs. JOHN CAPOZZI.

50c. a box, 6 for $2.50, trial size 25c. At dealers or from FRUIT-A-TIVES Limited, OGDENSBURG, N. Y.

HELD LADIES' NIGHT

Crescent Hill Associates Hold Ladies' Night at Their Rooms in West Sixth Street

The Crescent Hill association of West Centralville held a ladies' night at their rooms on West Sixth street last night. In the absence of the president, John J. Mahoney, Thomas F. Garvey presided and explained to the mothers and sisters of the members the aims and objects of the organization. Harold J. Garvey was introduced as master of ceremonies. The following entertainment was given: Piano duet, Mr. F. Lambert and L. Silvester; song, James Manning; cornet solo, Frank M. Cashin; song, Tony Mazollo; song, Joseph Dowling; duet, Harold J. Garvey and Thomas H. Eagan; song, Ferdinand Decatur; banjo solo, Thomas Conlin. During the evening refreshments were served, Mrs. Garvey, Mrs. Eagan and Mrs. Conlin served as matrons. After the entertainment dancing was enjoyed the remainder of the evening. The mothers and sisters expressed themselves as being well pleased with the boys' surroundings.

GREENHALGE SCHOOL MEETING

The parent-teachers' organization of the Greenhalge school will hold its monthly meeting at the Greenhalge school hall Tuesday evening, November 1st at 7.30 o'clock. The entertainment committee is preparing a program which promises an enjoyable evening. All members are requested to attend this meeting, as matters of importance are to be discussed.

Anybody can profitably use a Sun classified ad. You don't have to be in business to become an advertiser.

RAILROADS WILL ASK WAGE CUTS AT ONCE

CHICAGO, Oct. 29.—Railroad heads last night declared the nation's carriers would go right ahead with their plans to seek new wage cuts through Railroad Labor board hearings, despite the announcement from the unions that their action in calling off the strike was influenced by the board's announcement that pay reduction petitions for any class would not be considered until working conditions for that class have been settled.

Samuel Felton, president of the Chicago Great Western and chairman of the Association of Western Railroad Executives, said:

"I don't know how long, under the board's ruling, it will take to reach a decision on any pay cut petition, but these petitions undoubtedly will be presented within a very short time. It will be up to the board to decide when action should be taken.

"I want it made plain, however, that we will seek these reductions in accordance with the law, posting notices of cuts, then discussing them with the employes, and, if no agreement is reached, appealing to the board to settle the dispute."

Samuel Dunn, editor of the Railway Age, in an address at a luncheon of the local railroad executives, declared that "the unions' action settles only one thing—that there will be no strike."

"It does not settle the question of further wage reductions or of rate reductions," he continued. "The roads are going right ahead with the plans to get further pay cuts and thus reduce rates. But, if the interstate commerce commission reduces rates and the labor board refuses to reduce wages, the roads will be in a disastrous condition."

French Delegation Starts For America

PARIS, Oct. 29.—(By the Associated Press)—Premier Briand and other members of the French delegation to the Washington conference started on their journey to America today. The French official party left Paris for Havre this morning. Ambassador Herrick, with the staff of the American embassy was at the railway station to say good-bye. The liner Lafayette on which the delegation has taken passage will sail late this afternoon.

Several Drowned; Damage by Flood

NAPLES, Oct. 29.—Several persons were drowned and extensive property damage was caused on Thursday night by a flood of the river Sebato, which flows through this city. The flood was caused by a storm lasting 12 hours. A large portion of the lower sections of Naples was under water for several hours.

ATTRACTIVE

The Zain Ad-Writing contest has taken the city by storm. Everybody has a chance for a prize.

We are headquarters for all of the advertised products in our line.

Howard Apothecary 197 Central St.

SLOAN'S EASES PAIN RELIEVES THE ACHE

TORMENTING, agonizing rheumatic aches are quickly relieved by Sloan's Liniment. Apply it freely and enjoy a comforting sense of warmth. *It penetrates without rubbing.*

Good also for sciatica, lumbago, neuralgia, over-exerted muscles, stiff joints, external aches and pains, backaches, strains and sprains.

Don't let pain lay you up. Keep Sloan's Liniment *handy* and at the first sign of an ache or pain, use it, for it certainly does produce results.

At all druggists—35c, 70c, $1.40.

Sloan's Liniment (Pain's enemy)

ENJOY YOUR MEALS AND EAT WHAT YOU LIKE

How often you meet people who are continually worrying about what they can eat, and what they cannot eat. Thousands suffer so much from stomach troubles that they have to abstain from eating almost everything they like. To all who are thus afflicted, we would urgently recommend them to try nature's remedy, SEVEN BARKS. It will promptly set the stomach to rights, promote healthy action of the organs of digestion, and enable you to eat your favorite dish without unpleasant after effects.

Indigestion, trouble with the kidneys or liver, makes you very despondent and feel that life is not worth living, and you often feel that you would be willing to go without riches if you could only be well again. The small sum of 60 cents invested in a bottle of SEVEN BARKS and take from 10 to 20 drops in a little water after meals should put you on the road to recovery and good health.

SEVEN BARKS is not a cure-all, but it has been a very reliable stomach, liver and kidney remedy for nearly 50 years; it is made from the extracts of different kinds of roots and herbs, scientifically blended.

Leading druggists sell SEVEN BARKS, don't fail to give it a trial.—Adv.

Instead of asking your friends where there's a nice room to rent, read The Sun classified ads and find out for yourself.

FALL ROOFING SALE

One of the Largest Roofing Sales Ever Conducted in This City. Sale Starts Oct. 31st.

BARRETT'S SHINGLES

	Single Square	5 or Over
Strip 4 in 1, red or green	$6.15 sq.	$5.98 sq.
Individual, 8'-12'	$6.98 sq.	$6.85 sq.
Slate Surface, green or red	$2.55 roll	$2.40 roll

REX STRIP SHINGLES

	Single Square	5 or Over
Blue, black, red or green	$6.45 sq.	$6.39 sq.
Rex Slate Surfaced or green	$2.50 roll	$2.39 roll
Rex Black Waterproof Paper	$2.60 roll	$2.50 roll

MERRIMAC SHINGLES (Our Own Brand)

	Single Square	5 or Over
Strip only	$6.85 sq.	$6.75 sq.

CERTAIN-TEED SHINGLES

	Single Square	5 or Over
Strip only	$5.65 sq.	$5.55 sq.

EVERLASTIC ROLL ROOFING

	Single Roll	5 or over
1 ply	$1.95 roll	$1.85 roll
2 ply	$2.35 roll	$2.25 roll
3 ply	$2.80 roll	$2.70 roll

VITEX ROOFING

	Single Roll	5 or over
1 ply	$1.70 roll	$1.60 roll
2 ply	$2.05 roll	$1.95 roll
3 ply	$2.40 roll	$2.30 roll

PANAMOID ROOFING

	Single Roll	5 or over
1 ply	$1.45 roll	$1.35 roll
2 ply	$1.60 roll	$1.70 roll
3 ply	$2.20 roll	$2.10 roll

STORMTIGHT (For Repairing That Leaky Roof)

Single gallons	$2.25 gal.
5 gallons	$2.00 gal.
10 gallons	$1.90 gal.
20 gallons	$1.85 gal.
Half barrel	$1.75 gal.

HOUSE PAINT

Brown House Paint	$2.00 gal.
Outside House Paint, white	$3.25 gal.
Green Roof Paint	$1.85 gal.

ROOFING NAILS

Galvanized, large head	10c lb., $9.00 keg
Plain, large head	8c. lb., $7.50 keg.

ALL GOODS GUARANTEED TO BE FIRST QUALITY GOODS

Free City Deliveries

Phone Orders Given Special Attention

TAR AND GRAVEL ROOFS

ARTHUR J. ROUX

Successor to Roux & Geoffroy

SLATE OR SHINGLE ROOFS

147 MARKET STREET

TEL. 4115-W

Belgrade Reports Classes of 1918 Recalled

BELGRADE, Oct. 29.—Army recruits belonging to classes liberated from service with the colors since 1918, have been recalled into active service by a decree published here.

FUR MOTOR COATS
For Men and Women

Our full stock of fur coats is now ready. Our prices are remarkably low—you'll say so too when you see these splendid coats.

Women's Fur Coats
$150 And Up
Raccoon Wallaby Wombat Kangaroo

Women's Suede Coats
Fur Trimmed
With Wallaby, Wombat and Kangaroo
Priced $60 Up

Men's Fur Coats
As Low As
$30
Raccoon, Kangaroo, Wombat and Horsehide.

Plush and Wool Auto Robes
Steamer Rugs for Closed Cars
Complete Line of Horse Blankets

DONOVAN HARNESS AND AUTO SUPPLY CO.
Market and Palmer Streets

ANDERSON SIX
New Prices

By practising the strictest economy in manufacture and distribution, and in anticipation of our ability to obtain further supplies of raw materials entering into the manufacture of our motor cars at lower figures, we are enabled to make a still further reduction in prices. The new price list, effective September 20, 1921, and as compared with war time prices, is as follows:

Model	New Prices	Old Prices	Reduction
5-Passenger Touring	$1050	$2320	$670
Convertible Roadster	$1050	$2370	$720
7-Passenger Touring	$1795	$2370	$575
4-Passenger Sport	$1750	$2350	$600
4-Passenger Sport (Special)	$1850	Not made	New model
*2-Passenger Speedster	$2185	Not made	New model
†4-Passenger Ultra Sport	$2385	Not made	New model
4-Passenger Coupe	$2450	$3375	$925
5-Passenger Sedan	$2550	$3375	$825

*Six wire wheels, six cord tires, and aluminum steps standard equipment on this model.
†Six disc steel wheels (wire wheels optional,) six cord tires, detachable tourist trunk, and aluminum steps standard equipment on this model.

CORD TIRES STANDARD EQUIPMENT ON ALL MODELS

PRICES ON EXTRAS
Five wire wheels, $100 Five disc steel wheels, $150

All Production and Equipment Standards Have Been Maintained Regardless of Price Reduction.

Anderson Motor Car Co.
56-58 THORNDIKE ST., Opp. Depot, Lowell, Mass.

IT IS TIME TO PLAN FOR
AUTOMOBILE STORAGE
OUR EXTRA SPACES ARE RAPIDLY BEING TAKEN—DO NOT DELAY.
WE GIVE EXCELLENT SERVICE
OPEN DAY AND NIGHT
CONVENIENTLY LOCATED

THE SAWYER CARRIAGE CO., Inc.
STACKPOLE STREET

WHERE TO BUY Automobiles and Accessories

A.A.A. Abandon the idea that you cannot buy Auto Supplies as cheap in Lowell as elsewhere by trading at the Boston Auto Supply Company.

ACCESSORIES Will always satisfy you when purchased from LOWELL'S FIRST and LARGEST.

Ford
Open Evenings. Tel. 3530-3531.
PITTS, Hurd Street

Auto Tops Made and recovered, auto curtains and doors to order; also full line of greases, oils and sundries. Donovan Harness Co., Market st.

Anderson's Tire Shop
Tires and Supplies. Vulcanizing guaranteed. Quick service. Prices reasonable. If in trouble on the road, we come to your aid. Tel. 3521-W. 42 John st.

Boland & Canney
Jimmie and Ralph
Tires and Auto Accessories
149 Dutton St.

INDIAN
The government's war motorcycle. Bicycles, parts, repairing.
Geo H. Bachelder Est, P. O. Ave.

TUBERCULOSIS HOSPITAL HAS COST $1,250,000

SALEM, Oct. 29.—Alleged lavish expenditure of money in the construction and maintenance of the Essex county tuberculosis hospital in Middleton was the theme vigorously discussed at a public hearing in Ames hall last evening under the direction of the special legislative committee appointed to investigate county institutions.

Senator Alvin E. Bliss of Malden presided. John M. Grosvenor, chairman of the county commissioners, said in reply to a question that the hospital had cost approximately $1,250,000 to date. Not until all of the bills are submitted will the exact cost be known.

County Treasurer Robinson said he was unable to tell how much the hospital cost and could give only the amounts paid by order of the county commissioners.

There are 160 beds in the hospital with room to install 48 more. There are 118 patients.

Instead of issuing bonds to build the hospital, the commissioners had borrowed money on notes. There is probably $150,000 not yet paid to contractors who performed work on the hospital.

Ralph S. Bauer of Lynn said the commissioners in every county of the state said that the Middleton tuberculosis hospital is the greatest monument to lavish expenditure in the history of Massachusetts institutions; that the county commisioners had no consideration of the tax payers in the payment of the bills. "It is a palace," he declared, "exceeding in expense and equipment any similar institution in the country."

The speaker urged that the state take over all county hospitals and penal institutions and that county finance boards be appointed to supervise transactions by county commissioners.

It was stated during the discussion that the cost of the Essex County Agricultural school to date was $639,941, "with no accounting to anyone."

Mr. Grosvenor charged that Chairman Grosvenor of the county commissioners disliked Fred A. Smith, director of the Agricultural school, and had stated that unless Smith was discharged he (Grosvenor) would not approve of the legislative bill permitting the school to raise $25,000 to defray expense of a greenhouse and enlarged kitchen.

"That is a lie," retorted Mr. Grosvenor excitedly.

"The time has come," said Bauer, "when the trustees of the school should be civilians, not office-holders of the county."

Bauer charged that Essex county officials obtained large quantities of Essex county farm products without cost.

Mayor Creamer of Lynn spoke at length on the need of enacting a law to curb county commissioners in expenditure of money. He also advocated that the state take control of all county penal institutions and hospitals.

"There is no chapter in Massachusetts history," he continued, "of grosser extravagance in expenditure of money than the building of the Middleton Tuberculosis hospital."

Gen. William A. Pew, in behalf of Danvers, protested against the financial burden imposed by the building of the Essex County Tuberculosis hospital.

Michael L. Sullivan of Salem and Henry M. Duggan, president of the common council of Peabody, opposed the plan to have the state take control of county institutions.

Open and closed commercial bodies for Ford chassis, two carloads just received at C. H. Hanson & Co.'s, Rock street.

BATTERY TROUBLE ? SEE ? McCANN
MAJESTIC BUILDING

THEODORE ROOSEVELT MEMORIAL SERVICE

A Theodore Roosevelt memorial service, commemorating the birth of the greatest American, October 27, 1858, will be one of the features of the great men's meeting to be held at the Y.M.C.A. tomorrow afternoon, at 3.30, "for men only." There will be special exercises including the reading of Rudyard Kipling's poem "Greatheart," which was dedicated to the memory of Theodore Roosevelt. This will be but one of the features of the great Sunday afternoon men's meeting.

The speaker of the afternoon will be Dr. James C. Coons of Boston, who will speak on the subject "A Hero?" This subject is very appropriate at this particular time of the year and will fit in well with the memorial service. Dr. Coons is particularly fitted to address men's meetings and has had an exceptional experience during the war in and about Boston, where he has addressed some of the largest of the men's meetings. He is a man's man possessing veritity, platform ease and a wealth of humor.

MR. ISAACSON ENTERTAINS

A very enjoyable theatre party, later followed by a banquet at one of the downtown restaurants, was given last evening by Mr. J. A. Isaacson of Boston, institutor of the manufacturers' public disposal sale now being held at the United Cloak and Suit store, Central street. The guests were Mr. Bass, manager of the store, and the entire store personnel of employes. Shortly before eight o'clock the party wended its way to Keith's theatre where the current show was enjoyed by all. Immediately after the show, a downtown restaurant was the rendezvous, where a fine spread was waiting for all. A general good time was enjoyed and the party broke up thanking Mr. Isaacson for his thoughtfulness.

GREAT PRAISE FOR NEW CADILLAC

The showings of the new Type 61 Cadillac throughout the country has been marked by enthusiastic buying interest.

Appreciation of the Cadillac mechanism and dependability is as pronounced as ever. The striking lines, fine finish and general rich appearance also have attracted great attention.

Buyers remark on the wonderful effect secured by the smaller-sized wheels. The cars, however, retain a tire size which provides great resiliency.

This, undoubtedly, does add in a striking way to the appearance of the car. But it does far more than this. It assures greater road ability and still greater comfort in riding, particularly at the higher speeds.

While the Type 61 is distinctly a Cadillac it is generally regarded as a marked step forward in motor car design.

LOWELL PACKARD BRANCH

The Packard Motor car company of Boston has opened a local branch in this city at 50 Stackpole street with W. French Leighton as manager. Mr. Leighton has been with the Packard company for the past two years at the Boston office in the sales department and with the expansion of the agency to include Lowell he was selected for the position of manager for the local branch. Mr. Leighton will be on the job himself and will be pleased to meet his friends and anyone interested in the Packard at the salesroom.

SOMEBODY KILLED SHANLEY'S DOG

Michael H. Shanley, candidate for alderman-at-large and well known tonsorial artist on Central street, would like to meet the alleged hunter who killed his blue ribbon fox terrier Teddy out in Tewksbury this week. It was hard for Michael to have to pick out a little plot of ground beyond the garden and bury his loyal friend. He told a Sun man all about it today, with tears in his eyes. And Michael sheds tears only when he can't help it.

The Shanley acres in Tewksbury number more than 70, and Michael is out there every day, keeping things in shape for the coming of winter. A couple of days ago, the woods out that way filled up with bonafide hunters, amateur hunters and imitation hunters. It was one of the imitation kind, Michael declares, that popped the life out of Teddy. The pet was plugged full of holes "like a sieve," and there was nothing to do but dispose of the animal properly.

Michael has his opinion of a man who will mistake a fox terrier for a rabbit or a quirrel.

The same day the barber-candidate also picked up a lame duck on the shore of "Shanley pond." There were bullet holes through the bird's neck, but it was alive and kicking. Michael put it out of misery and took the bird home. Shanley says if this keeps up he will have to post his property, and he hates to do it, for he likes to see the "boys" enjoy real sport. Only he doesn't think the fellow who timed over his Teddy and lamed the duck is an expert.

DRESSMAKING AND MILLINERY CLASSES

The classes in dressmaking and millinery at the Abraham Lincoln school opened the past week with encouraging attendance. Owing to the inability of many women previously registered, to attend, there are now open, 20 places in dressmaking Mondays and Thursdays; also 20 places in dressmaking Tuesdays and Fridays, and 20 places in millinery Tuesdays and Fridays. Classes start at 7 p. m. and end at 9 p. m.

To fill these places, a new registration will be held at the school at 7 p. m. Monday and it will be first come, first served. Assignment will be made at once as the classes must form this week or be dropped for the year.

SAILOR FRIEDMAN DEFEATS RICE

NEW YORK, Oct. 29.—Sailor Friedman of Chicago last night defeated Ernie Rice, English lightweight champion, in the seventh round of a scheduled 15-round bout in Madison Square garden when Rice's seconds tossed a towel into the ring.

Rice, when his backers admitted defeat, was bleeding profusely from a cut over his left eye suffered in the second round. He was hardly able to see his opponent, but apparently was strong and trying to turn the tide of battle when it ended.

Friedman opened an offensive on the Englishman at the first bell and pounded him at will thereafter. Rice took his punches with a smile and attempted to retaliate, but his blows, with the exception of a few light right hooks, fell short.

Rice's plucky efforts were cheered by the crowd, but many were shouting for the referee to stop the contest when the blood continued to flow from the Englishman's eye. Rice weighed 131 pounds and Friedman 139.

As a result of Friedman's victory his manager said an immediate effort would be made to sign the Chicago boxer and Champion Bennie Leonard for a championship bout.

ANDERSON MOTOR CAR

Show week window attractions of the various salesrooms were of the autumn effect, but perhaps the most unique and attractive display was to be seen at the Anderson salesrooms, consisting of three full grown cotton plants covered with cotton ready for picking, having been shipped from Dixie, the home of the Anderson Six. There were also three pictures in the display, one showing the first automobile built in Lowell, another showing the first equipped garage opened in Lowell 27 years ago, by Lowell's veteran autoist of today, George Morrison.

Cadillac Standard of the World

Have a Ride and Drive The New Cadillac
TYPE 61

Recall the most exhilarating ride you have ever enjoyed in a Cadillac, and confidently count upon a still more inspiring experience in this new Type 61.
NEW TYPE 61 Suburban, Victoria and Phaeton on display at our Salesroom. This is an advantageous time for you to trade in your present used car for a New Cadillac.

1 Used Cadillac Type 57 Touring $1975.00
1 Used Cadillac Type 55 Victoria of the 1917 Coupe style. Will be refinished to suit purchaser, for the low price of $1375.00

ALSO

1 Used 1918 Buick Touring and
1 Used Reo Coupe in good condition for a small sum.

Geo. R. Dana & Son
CADILLAC SALES AND SERVICE
81-95 East Merrimack St.

A. G. POLLARD CO.
The Store for Thrifty People

32 Bargains
That's What These Items Are—Offered in the Great Underpriced Basement

TODAY

Boys' Clothing
3 Bargains

BIG WARM OVERCOATS FOR BOYS
Styled in the way boys like; made to withstand the hardest wear; fabrics that will keep him warm on winter's coldest days, of heavy cheviot in brown and gray shades, inverted pleat and yoke, patch pockets; each coat lined with fancy worsted material; sizes 2½ to 9 years. Priced **$6.50 Each**

EVERY BOY WANTS A MACKINAW
There's no better coat for school or play than a Mackinaw, and besides they save his dress overcoat. They're of heavy, plaid materials; belted and deep side and muff pockets; sizes 6 to 17 years. Priced..... **$6.50 Each**

SHEEPSKIN COATS FOR BOYS
Made of heavy moleskin cloth, sheepskin lined, belt all around, beaverized shawl collar; sizes 6 to 18 years. Priced **$6.50**

Hats and Caps
8 Bargains

Men's and Boys' Caps in dark mixtures, plain goods and tweeds, fall weight or winter weight, with inside laps ..... **98¢**

Men's and Boys' Caps, made from choice remnants of all wool materials, with or without fur lined bands, **$1.25**

Men's Caps, tweeds, in light and dark colors; all wool materials; very best of makes; nice trimmings. Winter weights with fur lined bands. Specially priced at **$1.50 and $1.89**

Boys' Winter Caps, made of nice all wool materials, one-piece top, with inside bands..... **79¢**

Children's Round Polo Hats of blue, brown and gray chinchilla and black plush..... **75¢, 98¢, $1.39**

Children's Hats in mixtures and velvets..... **98¢**

Children's Velvet Hats, black and brown, rolled brims; also Velvet Tams in black and brown, at..... **$1.39**

Children's Black Silk Plush Hats, with rolled brims. $3.50 value, at **$2.69**

Women's and Children's Underwear
10 Bargains

Women's Jersey Fleeced Vests and Pants; regular and extra sizes, at ..... **49¢ Each**

Women's Fine Jersey Fleeced Vests and Pants; regular and extra sizes, at ..... **79¢ Each**

Women's Extra Heavy Jersey Fleeced Vests and Pants, at ..... **98¢ Each**

Women's Jersey Fleeced Union Suits, bleached; regular and extra sizes; Dutch neck, elbow sleeves; $1.00 value, at ..... **79¢ a Suit**

Women's Union Suits of fine Jersey fleeced; high and low neck, long and short sleeves; $1.39 value, at **98¢ a Suit**

Women's Union Suits, extra heavy Jersey fleeced, Dutch neck, elbow sleeves, high neck, long sleeves; regular and extra sizes; $2.00 value, at..... **$1.25 Suit**

Children's Jersey Fleeced Vests and Pants, mill seconds, at ..... **39¢ Each; 2 for 75¢**

Children's Heavy Jersey Fleeced Vest and Pants; sizes 2 to 16 years ..... **50¢ Each**

Children's Medium Weight Jersey Union Suits, at **49¢ Suit**

Children's Heavy Jersey Fleeced Union Suits; sizes 2 to 16 years; $1.25 value, at .... **98¢ Suit**

Men's and Boys' Underwear
11 Bargains

Men's Jersey Shirts and Drawers; regular 69c value, **50¢ Each**

Men's Jersey Shirts and Drawers, white and ecru; regular 89c value ..... **69¢ Each**

Men's Fleece Lined Shirts and Drawers, extra heavy, **98¢ Each**

Men's Natural Wool Shirts and Drawers, extra heavy and warm; regular $1.50 value..... **$1.29 Each**

Men's Union Suits, fleece lined and jersey ribbed, in ecru and silver gray; regular price $2.00.... **$1.50 Each**

Men's Worsted and Fleece Lined Union Suits; regular $2.29 value ..... **$1.79 Each**

Men's Union Suits, of natural wool or heavy worsted yarn, broken sizes; regular $2.50 value..... **$1.89 Each**

Men's Union Suits of extra heavy jersey, fleeced; regular $2.50 value ..... **$1.98 Each**

Boys' Jersey Fleeced Shirts and Drawers, in silver gray; regular 69c value ..... **50¢ Each**

Boys' Jersey Fleeced and Heavy Fleeced Lined Union Suits; regular $1.00 value ..... **79¢ Each**

Boys' Union Suits, of extra heavy jersey fleeced, in white, ecru and silver gray; sizes 4 to 16 years; regular $1.29 value ..... **98¢ Each**

Scene from THE FOUR HORSEMEN of the APOCALYPSE

AT THE MERRIMACK SQUARE THEATRE ALL NEXT WEEK

AMUSEMENT NOTES

By Theatres Own Press Agents

MERRIMACK SQUARE THEATRE

"The Four Horsemen of the Apocalypse" the Attraction For All Next Week

Rex Ingram's million dollar production of "The Four Horsemen of the Apocalypse," made for Metro, will open a six day engagement at the Merrimack Square theatre Monday with two performances daily for the rest of the week. This will be the first showing in this section of the screen version of Vicente Blasco Ibanez's novel that has been acclaimed in New York, Chicago, Boston, Pittsburgh, Detroit and Los Angeles as making a new epoch in the development of motion pictures. At its New York opening people paid $10 a seat. Critics said the picture had definitely established the screen not only as capable of rivalling the stage at its best, but of surpassing it in its grip upon the emotions.

"The Four Horsemen" is the supreme expression of the world war. Certainly, no novel has stirred the universal appeal created by the Ibanez masterpiece. The book, now in its 166th edition, has been read throughout the world. The monumental task of transferring it to the screen was accomplished by June Mathis, who made a scenario that has preserved the force of the original and in many incidents heightened it. But it is the director, Rex Ingram, who has apparently achieved the most sensational success. He is reported to have set a new mark in artistry of picturization.

Readers of the novel will recall that the story opens on the Argentine ranch of old Madariaga, whose territories are as extensive as those of great independent barons of feudal times. And Madariaga rules with feudal power. A rioting, roistering despot, he is filled with Castillian pride of family and yearns for a male child to carry on his tradition. His two daughters have married ranch employes—one French and the other German. Madariaga's Latin antipathy to the German son-in-law brings with it a dislike of his half-German grandchildren, but when a son is born to the Frenchman, Desnoyers, the old man finds his dream realized.

The boy, Julio, is selected as the heir to the huge estate and is brought up as spoiled prince of the realm. As a young man Julio becomes the companion of Madariaga's debauched adventures in Buenos Ayres tango resorts. But Madariaga dies suddenly without making a will and the German branch of the family finds itself sharing the estate equally with the Desnoyers. With this sudden wealth, the two families leave the Argentine for Europe.

The Desnoyers settle in Paris, and Julio, an expert tango dancer, becomes the sensation of the fashionable dance places. He meets a fascinating little society woman, Marguerite Laurier, and the two of them are swept into a reckless love affair. They take no account of Marguerite's elderly husband. Their butterfly mentalities do not even respond to the first shock of the war that is breaking about them. It is in 1914 and the Germans are advancing toward Paris.

Marguerite is first awakened to the realization of tremendous events. She joins the French nursing force and sacrifices her love for Julio in order to be the constant companion of her husband. Julio, left without the stimulation of frivolous attractions, hears the call of duty and enlists in the French army where he meets death at the hands of his German cousin when the two face each other in a trench raid.

Through it all are galloping the four horsemen spoken of by St. John in the Book of the Apocalypse—the grim figures of Conquest, War, Famine and Death.

Fifty principals and 2500 extras were engaged in the filming of the photodrama, an entire French village and an elaborate chateau were erected to be destroyed under the artillery bombardment of the German invaders, and more than 125,000 tons of masonry, steel, lumber and furniture were used to reproduce with absolute fidelity the shifting panorama of the story.

An all-star cast has been engaged to interpret the various characters of the story. A special musical program will be carried out in connection with each performance by an augmented orchestra of 12 pieces. Performances will be given at 2.15 and 8.15 daily.

Seats for "The Four Horsemen of the Apocalypse" range from 35 cents to 75 cents for the matinee and from 50 cents to a dollar for evening performances.

The usual excellent Sunday program will be carried out tomorrow afternoon and evening.

LOWELL OPERA HOUSE

Lowell Players to Present Edward Peple's Delightful Comedy Drama, "Maggie," at Opera House Next Week

"Maggie," Edward Peple's delightful comedy drama, which was successfully produced for two seasons by Minnie Maddern Fiske, will be the offering by the Lowell Players at the Opera House for the coming week. This announcement carries with it every assurance of genuine enjoyment and pleasure for the patrons of the city and vicinity. Its Cohanesque title strikes a responsive chord at once for every community has its "Maggie," some are christened Margaret or Marguerite, "Maggie" is the word of endearment, and there's magic in it. This particular Maggie of the popular play is Maggie Regan, an American girl of Irish lineage, full of wit, wisdom and witchery, queen of her little world in Harlem, and a most life-like and lovable little lady. She is in love with stalwart Dennis O'Ryan and in turn is loved by the same Dennis. Their happiness is somewhat interrupted when an English lawyer comes along and identified her as the long-lost heiress—the stolen child of a scion of nobility, who has left a fortune to her. Almost against her will Maggie is induced away to claim her estate over the seas. Across the water she becomes a fine lady but her homely, wholesome instincts cling to her, and she proceeds to run the ancient castle on the principles of which she had run her Harlem home, with her beloved Dennis as her gardener, who lords it over the British flunkeys as though he was lord and master of the place. From then on there are several interesting developments that help carry along the story to a pleasing and satisfactory ending. Maggie is a role in which the vivacious Shirley Magrath, the new leading lady, should shine resplendent, and Dennis O'Ryan, as one of those stalwart, whole-hearted young Irishmen who should receive an admirable performance at the hands of "Bill" Howard. All of the parts are strongly drawn characters, and the scenic effects promised by Artist Stillwell promise added pleasure. Mr. Ravold, who has directed many productions of the piece, feels confident that it will prove a play to delight everyone.

The author, Edward Peple, also author of "The Prince Chap," "A Pair of Sixes," "The Littlest Rebel" and other highly successful plays will be here over the week-end as guest of Director Ravold, and will assist in the direction of the first performance Monday night.

Monday night will be "Maggie Night." Any gentleman, old or young, whose sweetheart, wife, mother, sister or aunt or acquaintance who bears the name of Maggie, is invited to bring her to the opening performance free of charge. The simple presentation of a card with her name and address at the box office will entitle him to a seat for her besides his own without charge.

Don't forget to make your reservations early for the advance sale of tickets is unusually large. The best service can be given by placing your name on the subscription list. It costs no more and it assures you of your favorite seats each week. Tel. 261. Down-town ticket office at Prince-Walter Bungalow Shop.

B. F. KEITH'S THEATRE

The Noted Patricola Will Be Prime Feature of Next Week's Attractive Program—Sunday Performances

For tomorrow's lineup of attractions at the B. F. Keith theatre Paul Decker and his most excellent company will appear in the front line position, giving their little play, "I Heard!!!" This is but one of the many good points of this bill, for the Primrose Three will sing their program, and Roberts & Boyne will give a lot of funnyisms. Ann Gray, the harpist, will play and sing and Coffman & Carroll indulge in southern witticisms. The new acts for the day will be McDermott and Vincent and Harcourt & Hart.

Patricola, who is one of the prettiest women on the stage, and who is a violinist and singer of merit, will head next week's bill. Her act is already known here. New York for two seasons has known no bigger vaudeville sensation. The "scintillating harmonist" is what she is called, and that title fits her beautifully. Her sense of showmanship is not the least of her gifts.

"An Unusual Occurrence" in the world of gymnastics is really such an unusual occurrence that its perpetrators deserve unusual recognition. William and Joe Mandel will present this "Unusual Occurrence," and they have really evolved something new in athletics. Their work has a comedy trend the whole way through.

Richard Kean, until he entered the music halls was one of the best known character actors in England. During the days of Sir Henry Irving he was known as that distinguished actor's double, and he was more than once called upon by Irving to play big parts. He will give scenes from famous plays, supported by Gerald Desmond.

Harry and Grace Ellsworth are unusually facile dancers, whose tripping feet carry them through seductive dance measures. They are a pleasing pair in many ways, and they sing and chatter splendidly. Fields and Fink have a comedy skitlet which they call "Look Out There?" They give 14 minutes of solid fun. The Paynes, a man and a woman, are versatile comedy performers, and the Bolger Brothers are premier banjoists.

THE STRAND THEATRE

"The Old Nest," Human Nature Story With a Heart Grip For First Three Days of the Week

After extra effort and an outlay of considerable extra expense, General Manager Thomas D. Soriero of The Strand takes great pleasure in offering to the motion picture followers of Lowell and vicinity for the coming week, "The Old Nest," said by many critics of recognized ability to be "the most wonderful picture ever produced." It's a Rupert Hughes' story, and a Goldwyn super-production while the cast of characters are portrayed by the following well-known stars of filmdom: Dwight Crittenden, Mary Alden, Nick Cogley, Fanny Stockbridge, Laura Lavagnie, Johnny Jones, Richard Tucket, Cullen Landis, Louise Lovely, J. Park Jones, Billie Cotton, Helene Chadwick, Molly Malone, M. B. "Lefty" Flynn and others of equal note.

The theme of "The Old Nest," that of a mother who sees her six children leave her, one by one, is common to American families. All the poignancy of feeling that these leave-takings arouse in real life have been caught on the screen. The author has sought to present a cross-section of a universal theme as applied to an American home. All of the joys and sorrows connected with raising a family have been dramatized. Each of the children grow to manhood or womanhood with his own individual interests, then leave the old nest to follow the call of his desires. Only their mother is left to her loneliness and her memories. But, as in every American family, the young remember the old nest and return to it. It's a wonderfully gripping story, as true to life as anything ever offered on the stage or screen, and guaranteed to arouse in the hearts of all, the old love for home and mother. The critics say that it's a story that will make a deep and lasting impress on all who see it. "You'll never forget your mother's birthday anniversary, once you see it," says one critic. Mary Alden plays the leading role, that of the mother who appears first as the young matron with her six children of school age. Then a little older, with greying hair, she is their companion and advisor. Finally they grow into manhood and womanhood and leave her. Here the ability of Miss Alden is indicated in a manner most irresistible. Those of the assisting cast are also wonderfully capable and contribute very materially to the success of the presentation. Despite the extra cost of local presentation the prices will remain the same. The management advises the patrons to attend the early performances so as to avoid the rush at the night performances.

Nora Hayes, beautiful, young, talented, reared in an atmosphere of refinement and luxury, surrounded by wealthy and influential friends, finally finds herself associating with criminals and frequenting of her own accord the underworld of a large city. How she finally discovers herself in the meshes of a criminal band and how she eventually extricates herself, is wonderfully well told in "A Daughter of the Law," a Universal Special, with Carmel Myers as the star, which will be shown during the first three days of the week. Miss Myers, as Nora Hays, has never had a role more suited to her talents, and Jack O'Brien, who is assigned to the part of the young lover, also indicates exceptional ability. The play abounds with human interest and appealing situations that will interest all. See it.

For the week-end, beginning with matinee on Thursday, besides the presentation of "The Old Nest," the management will show "Hoot" Gibson in "Action," a new and smashing dramatic, western story that has a regular whirlwind finish. "Action" could not have been a better story if it had been built to Gibson's measure. The star, as is well known, is familiar with western life and ways. He injects all of his keen knowledge of the west into the story and makes it mighty interesting. There's a pretty love romance attached to the recital, and excitement galore. The title alone should indicate that it has everything needed to make it genuinely enjoyable. The usual comedy and International Weekly will help make the offering most acceptable.

RIALTO THEATRE

Norma Talmadge, Charming Screen Star, in New Film Creation at the Rialto Next Week

"The Sign on the Door," Norma Talmadge's latest screen vehicle, directed by Herbert Brenon and released by the Associated First National Pictures, will be shown at the Rialto theatre Monday, Tuesday and Wednesday. She plays the part of a young wife who becomes involved in a tragedy as a result of an innocent escapade which took place before her marriage.

As "Ann Hunniwell," a pretty stenographer, she goes with "Frank Devereux," son of her employer, to a questionable cafe in New York. In a private room he makes love to her and is repulsed. The waiter comes with a message that the place is being raided and both are arrested. A reporter takes a flashlight picture of the proceedings but Devereux bribes him to give up the picture.

Five years later when Ann is the wife of "Lafe Regan," a man of high financial and social standing. Devereux returns from France where he had an "affair" with the wife of a superior officer. Ann's step-daughter, Helen, becomes infatuated with Devereux. Capt. Gaunt returns from France to kill Devereux and informs Regan of

Continued to Page Five

TODAY—LAST TIMES
"The Little Puritan"

RECEPTION ON STAGE
THIS AFTERNOON

HOME OF THE SPOKEN DRAMA
OPERA HOUSE

WEEK OF MONDAY, OCT. 31
LOWELL PLAYERS
In New York's Liveliest Laughing Hit
A Drama of the Life at Home and Abroad of a Winsome Irish-American Girl

MONDAY NIGHT IS "MAGGIE" NIGHT!
Bring your wife, sweetheart, sister, mother, cousin or aunt if her name is Maggie, Margaret or Marguerite, HER SEAT beside yours will be
FREE

Realistic Scenes in Hudson Heights, New York, and Wickfordshire, Across the Sea.

SHIRLEY MAGRATH
As Maggie
WILLIAM HOWARD
As Dennis O'Ryan
SECURE SEATS EARLY

SPECIAL LADIES' COUPON
This FREE COUPON accompanied by one paid reserved seat will entitle two ladies to reserved seats Monday Evening, October 31.
PRESENT THIS AT BOX OFFICE BEFORE 7 P. M.

ROYAL Theatre

WE INAUGURATE A NEW STYLE SHOW SUNDAY

4 Acts of Vaudeville 4

For some time past the management has been considering the advisability of vaudeville at the Royal. Satisfactory arrangements have been reached and we are pleased to announce our initial vaudeville acts this Sunday.

USUAL PICTURES

Mary Roberts Rhinehart and Goldwyn Present

"IT'S A GREAT LIFE"

A whimsical story of puppy love and boyhood days. Who has forgotten the golden days when day-dreams and pig-tails were the sole occupation of budding manhood? A wonderfully good story of American boyhaad, full of fun and sentiment. 7 acts. All-star cast, including Cullen Landis, Molly Malone, Clara Horton, Ralph Bushman, Francis X's son.

"THE LITTLE SCHOOLMA'AM," and the Usual News Film and Short Comedy Attractions

MONDAY—"SHORT SKIRTS" and "A DAUGHTER OF EVE" Serial and Others. See Monday Papers

Merrimack Square Theatre

ENTIRE WEEK BEGINNING MONDAY, OCT. 31

Here it Comes!

METRO'S MILLION-DOLLAR PHOTOPLAY MASTERPIECE

THE FOUR HORSEMEN OF THE APOCALYPSE

A REX INGRAM PRODUCTION

Visualizes with incredible fidelity the greatest novel by Vicente Blasco Ibanez, the author acclaimed the foremost literary genius since Victor Hugo.

Produced by the screen's most notable director, Rex Ingram.

At a cost of slightly more than a million dollars; after a year's work, preceded by six months of preparation.

Enacted by a cast of 12,500, including the 50 principals.

Denominated by the dramatic critics of New York and other big cities as marking the graduation of the motion picture into the company of the arts.

People You'll Never Forget

They are really only shadows on a screen of silver. They do not, nor did they ever, exist. And yet you will know them, speak of them by their first names; dream of them, perhaps, and of the great human drama their lives constituted.

They are people you will never forget: the principal characters in the Rex Ingram production of the masterpiece of Vicente Blasco Ibanez's novels—

Two Performances Daily, 2.15 and 8.15

PRICES
Matinees ..... 35¢, 50¢, a few at 75¢
Evening ..... 50¢, 75¢, a few at $1.00

SPECIAL MUSICAL PROGRAM
AUGMENTED ORCHESTRA—12 PIECES

"Conflict" is a Breath-Stopping, Hair-Raising Play

PRISCILLA DEAN. SHE HAS THE BRIGHTEST EYE IN THE MOVIE. SHE EMPLOYS IT TO GOOD EFFECT IN "CONFLICT," A THRILLING MELODRAMA.

BY JAMES W. DEAN

NEW YORK, Oct. 29.—"Conflict" contains the most thrilling sustained action of any photoplay yet screened.

There have been other photoplays containing flashes of daredevil action that for a moment cause the goose-flesh to creep, but none of them stop the breath and accelerate the pulse for so long a period as does "Conflict."

The excitement is largely in a wild ride taken by Priscilla Dean on logs that rush down a creek bed after a dam has been blasted.

Richard Barthelmess took such a ride on ice cakes in "Way Down East," but the sight of a woman taking such a risk, or a greater one, is far more thrilling.

One can almost hear the boom of the logs as they rush on the crest of the water, piling one on the other and then rearing high in the air in anger as their progress is momentarily obstructed.

The action of those logs would suffice for thrill, but when a woman leaps from one to the other as sure-footed as a mountain goat, the most blase soul is made restless.

She takes to the logs after a wild ride on a horse to save the hero who has been imprisoned in a cabin in the path of the turgid torrent.

The story is about conflict within a man's soul, conflict in his business, conflict between rival lumbering gangs.

There is sad conflict in the continuity of the photoplay, but that is melodrama and one cannot expect too smooth a continuity in a tale that depends mainly on thrills for entertainment.

John Ramalle's soul was in conflict because a sinister woman controlled him through a mistake of his youth. She had told him their son had been killed after birth when he was even when working for Ramalle.

Ramalle's niece came to live under the same roof with this man and woman. The woman attempted to poison her. With arsenic, or carbolic or some of the more familiar forms of poison? No! With toadstools served as mushrooms.

The woman attempted to stab the niece. The latter jumped from a second floor window.

The hero, of course, is the young and handsome man whom Ramalle tried to drive from the lumber district because the former would not kow tow to him in business deals.

When the hero was imprisoned and his men were attacked by Ramalle's gang, the latter's niece assumed command of the situation and saved the hero's life and his property.

Characters in "Conflict"

Had the continuity of "Conflict" been smoother and the plot of the story more subtly revealed that picture would take rank with the greatest masterpieces of the screen.

The chief merit of the picture aside from its thrilling action is its cast. Martha Mattox brings to the play the most evil face a woman has yet portrayed for the screen. It takes rare courage for a woman to appear so hideous.

Sam Allen, of whom I have never before heard, as the old village gossip, seemed to forget he was registering for a picture.

Ed Connelly's characterization of the old skinflint is flawless.

Priscilla's Eyes

No other actress in the movies has eyes so bright as Priscilla Dean's. Anita Stewart and Mabel Julienne Scott are the only two who approach her in this respect.

One would expect then that Priscilla would use those luminous orbs for pretty pose or vampish art. Not so in "Conflict." In that she employs her eyes to show hate, distrust and high resolve. She leaves the expression of the softer passions to the doll-faced ingenues who have only their doll faces with which to claim recognition in the cinematographic art.

In "Conflict" Priscilla compresses her lips into a straight line, lifts her head in haughty carriage and seldom appeals to your sympathy by looking beautiful.

CAMERA! CAMERA!

Betty Compson has 75 yet birds. Most of them are canaries.

Hugo and Mabel Ballin are going to Spain to film "In Old Madrid."

After a vacation Bebe Daniels will start to film a story by Nina Wilcox Putnam.

Tully Marshall and Claire McDowell will play "pa and ma" to Wesley Barry's "Penrod."

Horses were fitted with snowshoes to enable a Fox News cameraman to reach the oldest inhabitant of Lapland.

Amusement Notes

Continued

his intentions. The latter persuades the officer to remain at the club and goes to Devereux's rooms to thrash him. Devereux gives the wrong impression of the cafe episode and produces the flashlight negative to incriminate Ann. In the struggle which follows Regan shoots Devereux with the latter's pistol. He does not know that his own wife is a witnes to the tragedy and when he leaves, she takes the blame for the shooting. An extraordinary denouement follows the arrival of the district attorney and after a dramatic climax everything is ironed out satisfactorily. For Monday, Tuesday and Wednesday the Rialto program also carries an all-star western drama, also a comedy, "Crowning Torchy," and a set of Kinograms.

For Thursday, Friday and Saturday the program will introduce Jule Carmen in "Nobody," also Neil Hart in a five-reel western drama, a comedy on the Toonerville trolley and the Kinograms.

The Sunday program will have May Allison in "The Marriage of Mr. Ashe," also Charles Ray in "Homer Comes Home," also four acts of high class vaudeville.

Most Ailments Due To One Thing

That Is, Impure, Impoverished, Devitalized Blood

Probably 75 per cent. of the ailments of the human race are due to an abnormal condition of the blood—thin, poor, anemic.

This fact and the further fact that Hood's Sarsaparilla purifies, enriches and revitalizes the blood, by creating a healthy appetite, aiding digestion, promoting assimilation and thereby securing in full all the benefits of complete nutrition, must impress the thoughtful with the wisdom of giving this great medicine a good, fair trial.

Hood's Sarsaparilla is greatest merit plus greatest economy, the most for the money. Get it today.—Adv.

NEW JEWEL Theatre

The Best Sunday Show in Town

Dorothy Gish

— IN —

"Flying Pat"

A gingery, jazzy, just-wed romance that shoots high in the air and explodes with fun.—Five reels.

SECOND BIG FEATURE

"HER GREATEST PERFORMANCE"

A big five-part dramatic feature with all-star cast.

STAR COMEDY, "A MISFIT FAIR" NEWS.

Monday and Tuesday

"PARDNERS"

From Rex Beach's Famous Novel, Starring

CHARLOTTE WALKER

A story of Alaska and America.

"MOONLIGHT FOLLIES"

Another big five-part story.

5th Episode of "Vanishing Trails" Lee Moran Comedy: "P. D. Q."

CROWN THEATRE

SUNDAY SHOW

Bebe Daniels in

"You Never Can Tell"

Special—"The Struggle"

Comedy and Weekly

MONDAY and TUESDAY

Wm. Farnum in

"When a Man Sees Red"

(6 Parts)

Strand Theatre, Sunday

"DANGEROUS CURVE AHEAD"

— Also —

VAUDEVILLE

SHE COLLECTS TROPHY CUPS

Miss Becky Lanier looks like a silversmith's saleswoman here, but she isn't. She won all those trophies by her riding ability at horse shows and hunting meets. She began to ride at five and since then has accumulated 60 silver trophies and 510 ribbons—most of 'em blue.

HAS EVERYTHING BUT FEATHERS

This plane is built like a bird and soars like one. The English air ministry is experimenting with it as a war bird. It makes 184 miles an hour and is a fast climber.

Identify Auto Used by Mail Bandits

NEW YORK, Oct. 29.—The green automobile used by three bandits in last Monday's $1,500,000 mail truck robbery has been identified and the net is drawing close about at least one of the thieves, Chief Postoffice Inspector Cochran said today. It was indicated an arrest might be made before night.

Vt. Delegation Off For Legion Convention

MONTPELIER, Vt., Oct. 29.—Governor James Hartness and his staff accompianied by the American Legion delegates from the departmetn of Vermont and delegates from the Women's Auxiliary, left here last night for Kansas City to attend the national convention of the American Legion. The delegation is carrying the membership banner won in 1919. The state at present holds the record for percentage of ex-service men in the legion with 44 per cent.

B.F.KEITH'S

THE AMUSEMENT CENTRE OF LOWELL

Twice Daily—2 and 7.45 P. M. — Phone 28

WEEK BEGINNING MONDAY, OCTOBER 31

THE CLIMAX OF SHOWMANSHIP

Patricola

THE SCINTILLATING MELODIST

Brother and Sister Harry and Grace Ellsworth Smattering of Song and Dance

FIELDS & FINK In "Look Out There"

Mr. Richard Kean

The Distinguished Legitimate Actor, in Scenes from Famous Plays, Supported by

MR. GERALD DESMOND

THE FAYNES Unusuality in Conversation

BOLGER BROS. Expert Banjoists

LAUGHTER AND GYMNASTICS

WILLIAM and JOE MANDEL

In "AN UNUSUAL OCCURRENCE"

TOPICS — FABLES — NEWS

2.30 P. M.—TOMORROWS BILL—7.30 P. M.

Paul Decker & Co., Primrose Three, Roberts & Boyne, Ann Gray, Coffman & Carroll, McDermott & Vincent and Harcourt & Hart and Pictures

RIALTO

NORMA TALMADGE

— IN —

MON. TUES. WED. **The Sign on the Door** MON. TUES. WED.

From the big stage success by Channing Pollack. All Star Cast. the girl, the woman and the wife, mirroring the moods of each. In a famous play, thrilling with action.

— ADDED ATTRACTIONS —

NEIL HART in "KINGFISHERS ROOST" Big 5-Reel Western

"CROWNING TORCHY" Comedy, Featuring Johnny Hines KINOGRAMS

— SUNDAY —

CHAS. RAY in "HOMER COMES HOME"

MAY. ALLISON in "THE MARRIAGE OF WM. ASHE"

4 BIG TIME VAUDEVILLE ACTS

Coming Thursday JEWEL CARMEN In "NOBODY" A Roland West Production

POSSE HUNTS TRAIN WRECKERS

Rail Removed Near Elba, Michigan, and Entire Train, Except One Car, Ditched

Engine Turned Over Three Times as it Hurtled Into Ditch—Three Injured

LAPEER, Mich., Oct. 29.—A sheriff's posse and railroad detectives were searching the countryside today for three men who late last night fled from the scene of the derailment of the first section of Grand Trunk passenger train No. 5. The men were believed by the authorities to be the train-wreckers who removed a rail near Elba, three miles from here, with the result that the entire train, except one Pullman car, plunged into the ditch. Three persons were injured seriously.

A flagman saw the trio running into the woods from the scene of the wreck as he went to the rear to place warning signals. One of the men, he reported, was well past middle age, while his companions were much younger. This directed suspicion toward a man about 55 years of age, who had been in Elba three days and who was seen last night in company with two young men. The three, it was said, had carefully avoided contact with the villagers.

That the train had been deliberately wrecked, was established, officials said, by the finding of trackworkers' tools at the point of the derailment. Railroadmen identified the tools as having been stolen from the Elba section house two days ago.

The engineer observed from a distance that a rail had been removed and was able to slacken the speed of the train before it reached the spot. The engine turned over three times as it hurtled the ditch and this so diminished the speed of the coaches that they merely left the rails and toppled over. The track was torn up for a distance of more than 100 yards.

The injured, two passengers and the firemen, were brought here for treatment. The fireman, severely scalded, probably could not recover, it was stated.

BETSY ROSS SISTERHOOD

At a recent meeting of Betsy Ross Sisterhood, Dames of Malta, the following officers were installed by S.D. Lady Howe and suite of Boston: Queen, Mrs. Arvalt; Ruth, Mrs. Richards; Naomi, Mrs. Hudson; protector, Bertha Everett; K. of A., Mary Toye; assistant K. of A., Mrs. Culley; bursar, Mrs. Witham; herald, Gertrude Roper; D.H., Mrs. Ashley; F.C.B., Mrs. Patterson; S.C.B., Mrs. Holden; T.M. Phyllis Marshall; S.M., Ethel Bezanson; T.G., Lillian Emsley; S.G., Blanch Roper; trustees, Mrs. Roper, Mrs. Catherwood, Mrs. Siddell. After installation Mrs. Sylvia Smith, on behalf of the sisterhood, presented S.P., Mrs. Fitzherbert a cut glass mayonnaise set. Mrs. Howe was presented a cut glass vase by the sisterhood of Concord, N. H., of which she is deputy, a delegation coming from Concord to attend the Protectors' assembly, which met in Veritas hall in the afternoon.

Funeral of Slain Lead, S. D., Priest

LEAD, S. D., Oct. 29.—Interest in the pursuit of Andrew Rolando, Lead miner, wanted in connection with the death early Wednesday of Rev. A. B. Belknap, was subordinated today to the funeral of the priest. Many priests were here for the services. The pursuit of Rolando suddenly changed from South Dakota yesterday, to Wyoming. Advices to officials here said he was aboard a train which left Edgemont yesterday for Butte.

Foch Brings 25 Lbs. of Favorite Tobacco

WASHINGTON, Oct. 29.—(By the Associated Press)—Marshal Foch who is known as an inveterate pipe smoker, before boarding the steamship Paris for his trip to America, made sure that a sufficient amount of his favorite French tobacco was on board. One of his military aides has it in charge, 25 pounds of it.

Legion Begins "Invasion" of Kansas City

KANSAS CITY, Mo., Oct. 29.—An army of former service men began to descend upon Kansas City today for the annual convention of the American Legion which opens next Monday. Today's work dealt mainly with arrangements for the parade Tuesday, which officials said, would be more than seven miles long, and include 40,000 or more marchers.

Boy Scouts to Visit Roosevelt's Grave

NEW YORK, Oct. 29.—Led by Daniel Carter Beard, national scout director, more than 700 Boy Scouts from New York, Connecticut and New Jersey started today on their second pilgrimage to the grave of Theodore Roosevelt at Oyster Bay. The scouts traveled to Oyster Bay by train.

Heavy Damage by Torrential Rains

GUATEMALA CITY, Guatemala, Oct. 29.—Torrential rains in western Guatemala have done great damage to property and have caused floods in which 18 persons have lost their lives. The city of Quezaltenango is inundated, and large tracts of the country are under water.

EXCELLENT CONCERT BY U. S. MARINE BAND

Music lovers who visited the Strand theatre yesterday either in the afternoon or evening were well repaid for their attendance, for the United States Marine band, "The President's Own," led by that renowned leader and composer, William H. Santelmann, presented two concerts of rare excellence, and the tumult of applause at the completion of each number compelled the rendition of many encores. The concerts were held under the auspices of the Lowell Rotary club for the benefit of the Lowell Boys' club, and this organization is to be heartily congratulated for affording the local public such an unusual opportunity to hear wonderful music capably rendered.

The march numbers were particularly well received by the audience, although every number on both programs was greeted with generous applause. Principal Musicians Robert E. Clark and Arthur S. Whitcomb, in trombone and cornet solos, were excellent, and their solos added much to the variety and strength of the programs. In the evening, a brass sextet, in one of the encore numbers, gave a skilful rendition of the Sextet from "Lucia." Leader Santelmann's compositions were features of the program.

TO PREVENT RHEUMATISM

When the general health is broken down, if conditions are favorable, for the disease, rheumatism is very liable to develop. Without these conditions, of low vitality and weakened resistance nature will protect the body against disease.

In the development of rheumatism a marked feature is the thinning of the blood caused by the breaking down of the blood cells.

The best treatment for rheumatism is rest and what doctors call a "supporting treatment," that is, to restore and retain a high level of general health. Then nature corrects the disease.

With these facts in view it is easily seen how Dr. Williams' Pink Pills prevent and relieve rheumatism. They tone up the blood and nerves and maintain the general health. Taken after rheumatism has developed they begin at once to rebuild the blood, to restore its broken-down cells, and that is to directly combat the disease. External applications are never effective in the treatment of rheumatism because the disease is in the blood and must be fought there.

Dr. Williams' Pink Pills are sold by all druggists or direct from the Dr. Williams' Medicine Co., Schenectady, N. Y., on receipt of price, 60 cents per box.—Adv.

The most remarkable cast ever brought together in "THE OLD NEST"

MARY ALDEN
DWIGHT CRITTENDEN
CULLEN LANDIS
HELENE CHADWICK
RICHARD TUCKER
LOUISE LOVELY
MOLLY MALONE
NICK COGLEY
LUCILLE RICKSEN
JOHNNY JONES
BUDDY MESSENGER
J. PARK JONES
THEODORE VON ELTZ
FANNY STOCKBRIDGE
ROLAND RUSHTON
LEFTY FLYNN
ROBERT DE VILBISS
MARSHALL RICKSEN

Strand

ENTIRE WEEK OCT. 31

40,000,000 PEOPLE IN THE UNITED STATES TO DATE HAVE SEEN IT !

TWO GREAT WRITERS and "THE OLD NEST"

"One of the greatest of all stories because its theme is the greatest of all themes—Life, and Life Now, here, yours, mine. All bitter and sweet, and sad and glad, and majestic and pretty and divine and pitiful! A film story of life!"

DR. FRANK CRANE.

"The Old Nest is real and touching and almost incredibly without an atom of fake sentiment. I have seen it four times and cried each time."

ALICE DUER MILLER.

"I saw the most wonderful picture ever produced. You'll laugh, you'll cry, you'll love it."

"THE OLD NEST"

THOMAS D. SORIERO

General Manager

SEE *The most realistic train wreck ever screened and see the brave mother face death, hundreds of feet in the air to save her son.*

"The OLD NEST"

RUPERT HUGHES' HEART-GRIPPING STORY OF HOME

With the Greatest Star Cast ever assembled—In 8 acts—Costing over a million dollars to produce and thousands spent in national advertising in the Sept. issue of all popular magazines of the country.

WARNING TO THE PUBLIC—*Try to attend the early performances and thus avoid the crowds at the night shows.—Despite the extra cost for local presentation our popular prices will prevail.*

ADDED—MON. TUE. WED.

CARMEL MYERS

as the beautiful and daring adventuress in

"A DAUGHTER OF THE LAW"

EXTRA—THUR. FRI. SAT.

HOOT GIBSON

in a thrilling mile-a-minute western story

"ACTION"

SUNDAY—VAUDEVILLE & PICTURES

SPORTING NEWS AND NEWSY SPORTS

"Happy" Prefers Farm to Ring, but K. O. Record Grows

"HAPPY" LITTLETON, NEW ORLEANS MIDDLEWEIGHT, READY FOR ACTION. (RIGHT) HAP AND HIS MOTHER. (LOWER) OUT AMONG THE COWS AND CHICKENS.

BY ROY GROVE

"You're going to have a hard time explaining to mother if you let that other fellow wallop you tonight."

This is the maternal admonition that clings in the mind of "Happy" Littleton, New Orleans candidate for the middleweight title, all the time he is battling some hard-hitting opponent. And many is the time that this solicitous warning of his mother, spoken before he leaves home, has spurred "Happy" on to land a knockout before the gong sounds.

Although "Happy" has had remarkable success as a pugilist, he is one fighter who really does not like to fight and who actually has an aversion to battering his opponent.

So strong has been Littleton's dislike for fighting that it was only after much persuasion by his friends and his boyhood pal and present manager, Willie Sehart, that "Happy" was induced into the ring.

"Happy" Littleton never drinks, smokes or gambles, not even betting on his own bouts. He is never known to carouse with other boys. Not a "sissy" by any means—just a clean-minded, manly, upstanding young fellow, fond of his farm home, his mother, three brothers and a sister. He finds more enjoyment and pleasure in his home life and friends than he can in cabarets.

"I am really fond of farming," says "Happy," but I am in the fighting game because of the money there is in it. Some of my friends have criticised me for working slow at the start of a bout, for not rushing in and putting my man away, but I'll tell you frankly that I do not like to fight and I haven't the heart to punish the other fellow until he hurts me first. But I never forget what my mother says to me before I leave the house."

Littleton has never been knocked out and has lost only two decisions, one of 20 rounds with Martin Burke and the other, a 15-round affair, with Harry Greb. He has many victories to his credit, among them nine kayos.

LAWRENCE WON, 3 TO 2

Harkins' Club From Down the River Triumphs Over Lowell in Fine Polo Game

With the largest crowd of the season looking on, Lowell poloists went down to defeat before the rival Lawrence outfit at the Crescent rink last night by the score of 3 to 2.

It was a wonderful game to watch, being bitterly contested but cleanly played from beginning to end. The crowd, including many from down the river, hugely enjoyed the classy work of both the clubs. At no time during the contest was the outcome certain, and the supporters of both teams had their opportunities to cheer.

Two old Lowell favorites, Ferdie Harkins and Bob Griffith, appeared in the Lawrence lineup, and while Harkins was not at his best, owing to an injured hand, he used the other paw, the right, to advantage. He worked the floor, passed and hooked in expert fashion and played a very important part in shaping victory's course. Griffith, always at his best when playing with Harkins, turned in a splendid exhibition of polo. Lovegreen, goal tend for Lawrence, however, was the one big obstacle in Lowell's path. He gave as good a performance in front of a cage as has been seen in Lowell this season. He had considerable luck in several instances, but at many other times his brilliant stops saved the game for Lawrence. George Hart worked well with Harkins on the rush line, and "Paddy" Foley played well on the defense.

Lowell played good enough to win a majority of games. Davies, Alexander and Quigley launched a fine offensive, and bombarded Lovegreen's pads with a vengeance. The pass work of the Lowell trio was impressive, and only for the remarkable work of the Lawrence goalie, the result might have been a lot different. Morrison at back kept busy all evening and did some effective blocking. Blount was not called upon to make many stops, but as invariably happens with this guardian, he got the difficult ones, but allowed the easy ones to percolate through.

It remained for Harkins to cage the first goal of the night. It was a beaut, the result of combination endeavor with all members of the Lawrence team, with the exception of the goal tend, touching the ball. Foley started it, with a pass to "Grif." The latter shot the ball over to Hart, and with Harkins skating fast, he took the pass from Hart, and slipped the ball into the corner of the cage. Then Davies took the ball out of the air and drove it by Lovegreen for a fine goal and a tie score. Davies registered again before the period ended.

The second period while non-productive was a hummer, with both forces traveling at top speed. Just as the horn sounded, closing the period, Alexander slammed one, but the referee refused to allow it.

In the third period Lawrence came to the front with some splendid combination work, with Hart and Harkins featuring. The pair worked the ball up to the cage many times, and finally Hart broke through with a brace of goals, that turned the tide, and brought gloom to Lowell and sunshine to the Lawrencians. The lineup and score:

LOWELL	LAWRENCE
Alexander, 1r	1r, G. Hart
Davies, 2r	2r, Harkins
Quigley, c	c, Griffiths
Morrison, b	b, Foley
Blount, g	g, Lovegreen

Caged by	Time
(First Period)	
Harkins, Lawrence	1.01
Davies, Lowell	8.10
Davies, Lowell	2.50
(Second Period)	
No score.	
(Third Period)	
G. Hart, Lawrence	20.03
G. Hart, Lawrence	2.05

Summary: Score, Lowell 2, Lawrence 3. Rushes: Hart 2, Alexander 6. Stops: Lovegreen 55, Blount 30. Referee; Donnelly.

BIG FOOTBALL GAMES TODAY

Several Inter-Sectional Clashes—Centre Plays Harvard at Stadium

Georgia Tech Clashes With Penn—Cornell Plays Dartmouth

NEW YORK, Oct. 29.—Football in the east today gave promise of a riot of color and a sharp clash of sectional athletic interests. The game as played south of the Mason and Dixon line, was to be shown by a trio of college elevens, intent on carrying victory back home with them.

From Kentucky came Centre with the great Bo McMillan and other "praying colonels" to do battle against Harvard at Cambridge. From Atlanta rolled northward the "Golden Tornado" of Georgia Tech, to line up at the polo grounds, against the fast Penn State team. The University of Virginia eleven was at Princeton for a clash with the Tiger squad.

There were other contests of no less importance between rival eastern aggregations. At Ithaca, the undefeated Cornell team faced the undefeated Dartmouth combination; at Philadelphia Glenn Warner's Pittsburgh boys were scheduled to oppose Pennsylvania, while at New Haven, Yale and Brown were ready for their annual tilt.

Other games scheduled included Columbia against Williams at New York; Syracuse against Washington and Jefferson at Syracuse; Lehigh against West Virginia at South Bethlehem; Fordham against Boston college at Brooklyn; Colgate against New York university at Binghampton, N. Y., and Rutgers against Lafayette at Easton, Pa.

Sport Jabs

It's pretty difficult for a sport other than football to horn into the sport pages these days. Now and then some other branch of sport may get a few lines but the event has to be big and one of great importance.

One reason why football is so popular is its lack of professional element. True, more and more pro teams spring up each year but they are in such a minority they make few inroads on the sport in general. High school and college athletics have been considered as near on the level as is possible in this age of money grabbing. In this relation it may be said football is the students' greatest sport. Baseball, track and rowing, all draw well, but it remains for the big football game to elevate interest to its highest point.

If today is pleasant nearly one million persons will watch the various games throughout the country. If the day is not fair about one-half that attendance will turn out. With the exception of one playing day last season, every Saturday was about ideal for football. This season has also produced perfect weather so if rain should bob up one of these days the fans could not find a great deal of fault. The weather man seems to be working in cahoots with Mr. Football Fan.

The students of Wellesley college have taken up archery. Recently novice groups from each of the four classes held a shoot. One of the stipulations was no previous experience. Spectators report a lively time ducking the well-meant, but poorly-aimed arrows.

Cross-country running is gaining quite a foothold in colleges and schools. More teams than ever before have matches this season. This hill and dale stuff is all right to watch, but it is pretty punishing on the contestants.

Wrestling is starting its annual winter comeback in Boston. But it's the same old faces at every match. There doesn't seem to be enough coming champs in this country to make the sport lasting. Across the pond in some countries wrestling is on par with some of our great American sports.

This week will about wind up the horse races in this part of the country. From now on the turf will be a little too poor to take a chance with. Then will come a layoff until racing on the ice starts. A few years ago there was much interest in ice racing when the steppers used to appear on the Merrimack above the dam. Of late little has been done to encourage this winter sport but the Lowell Driving club, it is understood has tentative plans to revive the sport this winter.

Ty Cobb can't seem to keep his hand out of the game. He is playing ball out in the Pacific coast and going great guns as usual. Another great sporting figure who, although passed from view, is keeping at it, is the personage of Charlie Brickley. Only a few short years ago Brickley used to win football games for Harvard with his educated toe. He spends part of his time in the stock and bond business in New York and the remainder with the Fordham football team.

Fitchburg high which has more than once met Lowell high on the grid, plays in Cleveland today. Quite a trip for the wearers of the Red and Grey. International sport competition is becoming more and more popular with the passing of each year.

THEY LOOK FEROCIOUS.

They call the Georgia Tech team the Golden Tornado. The fellows who raise the most wind are J. W. Harlan, fullback, left, and "Red" Barron, quarterback. Look at 'em in action! They're a storm all by themselves.

Busy Day For Harvard Athletes

CAMBRIDGE, Oct. 29.—Harvard athletes were busy today. Crimson teams met those from three other colleges. The eleven lined up against Centre's "Praying Colonels" on the Stadium gridiron, the soccer team met that of the University of Pennsylvania on Soldiers' Field, and the Harvard harriers raced over the Belmont course against Princeton's cross country team.

BOXING

Local fans are elated over the signing up of Billy Murphy and Benny Nelson for a bout here next week. These two youngsters have shown in their brief careers within the ropes that they possess considerable pugilistic class. Both Murphy and Nelson express unlimited confidence in their ability to win, and when such determination emanates from the rival camps, the fans naturally look for a hectic combat.

Jack Perry, who is matched to meet Johnny Avila, has a fine record since first appearing as a professional boxer. He has met many of the best welterweights in the country and has held his own with the most of them. He is training daily, under the capable direction of Martin Flaherty, and feels confident that he can win over Avila. The latter, however, demonstrated here against Gibbs last season, that when pushed he can travel at a fast pace and he is preparing for the battle of his life.

Johnny Quinn, who made a big hit here the other night when he defeated Sailor Ross, is keeping in condition for future matches by working out with Billy Murphy of the Acre at the Y. M. C. A. Quinn after going four rounds with Murphy yesterday declared that the latter is in great condition. Murphy is training for his bout with Benny Nelson and feels confident that he will win over the C. M. A. C. boy.

Nelson is working out at the Y. M. C. A. with his brother, Billy and several others, and all look forward to victory on next Thursday night.

BOWLING

The Lowell Command of the British war veterans and the Massachusetts Soccer club again competed at bowling on Kittredge's alleys last evening, the score being as follows:

Lowell Command, B. G. W. V. A.—Lancaster 254, McEntee 256, Dixon 238, Smith 293, Walsh 274. Totals 1315.

Mass Soccer club—Campbell 325, Kershaw 275, Clegg 282, Mahon 293, Lyness 287. Totals 1462.

Heinze Electric League

The result of the Heinze Electric Bowling league contest which took place last evening was as follows:

Magneto Dept.—Lavoie 204, Charoh 257, Berard 266, Craig 288, Williams 263. Totals 1278.

Export Dept.—Hirbour 227, Hamel 265, Thompson 240, Gilinson 223, Hebert 242. Totals 1160.

Press Dept.—Porter 263, Collett 258, Prescott 292, Marshall 306, Perry 310. Totals 1429.

Testing Dept.—Gagnon 248, Mahan 135, Lyons 244, Delaney 263, Deschencaux 252. Totals 1232.

Cut-Out—Smith 230, Bell 252, Maloney 249, Laflamme 245, Painchard 271. Totals 1247.

Tool Room—Hamilton 271, Miller 251, Silcox 274, Osland 248, Lambert 228. Totals 1272.

Stock Room—Piourde 250, Hewitt 203, Norman 289, Gayette 260, Boyle 258. Totals 1292.

Horn Dept.—Levy 238, Clark 228, McMorrow 239, Twohey 273, Atkinson 219. Totals 1197.

Sweep Offs—Renaud 259, Hartman 220, Sub 246, Morrison 260, Laporte 298. Totals 1283.

Perfections—J. Allen 260, Kellio 262, McVey 257, Griffin 246, Pierce 255. Totals 1287.

No Nines—Maddocks 255, Hendricks 261, Grant 267, Archibald 270, G. Allen 273. Totals 1326.

Lamson Rapids—Lafleur 258, Martin 264, Lother 289, Lamoureux 228, Flanders 259. Totals 1298.

Textile League

Six teams of the Textile Bowling league matched their skill at rolling last evening with the following result:

Merrimacks—Lozeau 269, Sanburn 262, Fortin 283, Thurber 331, McQuade 299. Totals 1444.

Appletons—Angus 266, Curley 263, Bray 273, Mosher 269, Hindle 257. Totals 1328.

Hamilton—Mullin 260, Galagher 252, Van Zandt 245, Makepiece 275, Paul 270. Totals 1302.

Columbia Textile—McGrath 261, Engles 278, Prescott 273, Panton 284, Sweeney 271. Totals 1367.

Waterhead Mills—Silviera 257, Shepherd 268, Ellis 283, Hart 229, McElroy 257. Totals 1294.

Ipswich Hosiery—Moore 271, Gosselin 266, Lemke 255, Bozek 253, Fiorello 286. Totals 1361.

Postoffice Alleys

The Postoffice Alleys, Charles A. A., Boston & Maine and Butler A. A. rolled on the Postoffice alleys last evening, the score being as follows:

Postoffice Alleys—Romeo 274, Edward 244, Bratsenis 270, Peters 302, Grady 332. Totals 1422.

Charles A. A.—Silva 258, Orland 310, Repose 275, John Souza 307, Joe Souza 284. Totals 1431.

Boston & Maine—Ryan 264, Regley 258, Kenlston 250, Hulme 296, Schonbom 293. Totals 1352.

Butler A. A.—Barrett 278, Dean 259, LeRoy 268, Miller 272, Hayden 307. Totals 1414.

Jewel Alleys

In the match between the Jewel Five and the North Ends last evening the former won by 8 pins. The score:

Jewel Five—Houle 271, Christos 313, P. Manos 284, L. Malenfant 246, Manos 310. Totals 1426.

North Ends—Lavoseur 311, F. Ro 269, N. Dube 264, Chantoleuf 288, Blanchet 286. Totals 1418.

Mass. Mohair Plush League

The result of the Massachusetts Mohair Plush Bowling league contest which took place last evening is as follows:

Weaving—Gilbride 262, Greenwood 234, Sub 220, Harrison 265, Silcox 279. Totals 1260.

Quilling—Roscoe 255, Carly 247, McAvoy 267, Smith 253, Kapala 246. Totals 1248.

Sorting—Gallagher 233, Whitehead 251, Hill 269, Chapman 298, Lync 257. Totals 1308.

Spinning—Bailey 220, Grimshaw 267, Maloney 269, Mitchell 252, Ferguson 240. Totals 1248.

Merrimack Mfg. Co.

Eight teams of the Merrimack Mfg. Co. Bowling league competed last evening, the score being as follows:

Khaki Packing—Benoit 273, Carroll 254, Nearney 252, Fitzgerald 25-, Thurber 303. Totals 1343.

Pipe Shop—Chapdelain 271, H. Lar 21-, C. Lane 233, Welch 277, Mora 250. Totals 1250.

Wreckers—Lozeau 276, Cote 25-, Fortier 279, Armistead 297, Thurston 26-. Totals 1379.

Spooling—Heald 251, Duffey 25-, Cheetham 226, Frechette 264, Vellette 249. Totals 1274.

Spinning—Richards 332, Spanos 29-, Hubin 276, Foye 301, Bedard 254. Totals 1459.

Warp Twisters—Muhlenn 260, Taylor 261, Dhondt 251, Rainville 268, McQuaid 305. Totals 1345.

Fustian—Lane 296, Capper 289, Eyre 279, Collins 290, Holt 265. Totals 141-.

Motive Power—Mehan 261, Clark 24-, Millman 261, Queenan 251, Sanborn 27-. Totals 1297.

SCALDS PROVE FATAL

Simon Belkis, aged one year and residing with his parents at 1- Bent court off Gorham street, died last night at St. John's hospital as a result of scalds he received about the body and face at the home of his parents yesterday morning. The mother also received severe burns, but was able to return to her home after receiving treatment at the hospital.

MISS LEITCH FORCES BARNES TO LIMIT

NEW YORK, Oct. 29.—A superwoman of the links forced a supermale golfer to unwonted heights to surpass her yesterday at the Pelham Country club.

James Barnes, national open champion, defeated Miss Cecil Leitch, woman champion of Great Britain, France and Canada, by three and one in an exhibition match in which he granted her six bisques. To overcome this handicap he played such remarkable golf that he made the 6419 yard course in 68, six strokes under par and four under the previous course record, set by himself. Miss Leitch had a medal of 82, the best a woman had ever done on the course, three strokes under the card that won the qualifying medal in the recent woman's national championship.

Miss Leitch played with Barnes in the afternoon after defeating Miss Alexa Stirling, former national champion, by two up. The English woman's card in the morning was six strokes higher than her record in the afternoon.

INDIAN SECONDS TO PLAY BUTLERS

Indications point to the game between the Indian Seconds and the Butler A. A. on the Fair grounds tomorrow afternoon being one of the most bitterly contested of the season.

The two elevens hail from upper Gorham street section of the city, and the rivalry existing between the clubs is very keen. Both teams have secured several strong men to strengthen up the weak points, and a glance at the lineups would make it appear that they are very evenly matched.

The captains of both teams have posted a list of the men to appear in uniform, and no others will be permitted on the field. For the past week practice sessions have been held and all men are reported in splendid condition for the big battle.

The game will start at 2.30 o'clock and "Eddie" Cawley coach of the Lowell high school team, and former Colby college star will referee.

The Indian first team had planned a game on the North common tomorow afternoon, but this has been called off. The team will rest up tomorrow, and next week will begin vigorous parctice for future games. Negotiations are under way for another game with the famous Neponset Wanderers. The Indians are planning to make several changes in their lineup, particularly if terms are made to bring the Wanderers here again.

SOCCER GAME

Portuguese Y.M.S. Soccer and Abbott Worsted Second Team at Shedd Park Today

This afternoon the local Portuguese Y.M.S. soccer aggregation, the only undefeated team in the Merrimack Valley soccer league, met the fast Abbot Worsted second team at Shedd park in the second round of the Ricard Cup series. The two teams have met before this season the locals winning by the score of 3-2. A close match was looked for as both teams have been strengthened considerably. The Y.M.S. team will be chosen from the following players: J. Sousa, C. C. Gonsalves F. Placido, A. Placido, M. Sousa, A. Nunes, M. Rodriguez, C. Gonsalves F. Placide, A. Placide, M. Sousa, J. Correia, J. Sousa, and M. Ferreira.

BELVIDERE TROJANS

The Belvidere Trojans would like to meet any 120-125 pound team in the city. Answer through this paper or get in touch with Manager Killoro of Oak street.

ROLLER SKATING
Crescent Rink
TONIGHT
Polo, Monday Night

O. M. I. CADETS WILL PLAY THE PONIES

Sunday afternoon on the North common the O. M. I. Cadet football squad will tackle the strong team representing the "Ponies" from Centralville.

Wearing the colors of the Ponies will be found many former high and prep school stars including Leo "Barney" Heathcock, who is listed to act as their pilot. Others well known to local athletic followers are "Billy" Riley, Sammy McMahon and "Ducky" Bradbury, erstwhile hero of the diamond while sporting the spangles of the "city across the river" in the recent Lowell-Lawrence series. In last year's game between the two teams Bradbury was one of his teams' shining lights.

Opposing their neighbors although wearing the Cadet colors will be found "Nick" Neary, "Zack" Taylor and "Tubber" Egan all residing over the bridge. In last year's battle Neary and Taylor were instrumental in breaking up many of the Cadets' plays as they were then members of the team that they will lineup against this Sunday. At the beginning of the year they were picked off by the military outfit and have been going on high since.

The following men are eligible to take part in Sunday's fray:

Ponies—Duke Logan, Charles Rourke Welch, Bill O'Brien, Brady, Bradbury, Kilbride, Sam McMahon, Heathcock, Tom McMahon, Riley, Nugent, Atchison, Jim Canal.

Cadets—John Nelligan, Cassidy, Eugene Payton, Holden, Newton, Troville, Callahan, Taylor, McGlinchey, Crowe, O'Donnell, Egan, Neary, Dan O'Connor and John O'Connor.

Before the big game starts two teams representing the "Seconds" of the two organizations will take the field and do battle with the same spirit that will prevail when their older representatives clash. Game starts at 3 o'clock.

COST OF ATHLETICS AT LOWELL HIGH

The following condensed statement of the receipts and expenses of all athletics in the Lowell high school for the year 1920-1921 has been prepared by Faculty Manager James F. Conway:

RECEIPTS	
Admissions	$2423.05
Guarantees	969.52
Athletic Fund	675.28
School Department	175.00
Programs	136.50
Advertising	31.50
Miscellaneous Items	16.55
Total	$4425.40

EXPENSES	
Equipment	$ 775.57
Guarantees	653.49
Sweaters	405.50
Officials	340.50
Transportation	315.25
Repair of Annex Floor	250.22
Coaching	275.00
Grounds	175.00
Entertainment	140.50
Printing	131.00
Police	130.00
Janitor Service	123.00
Injuries	120.00
Advertising	109.57
Miscellaneous Track Items	66.59
Care of Grounds	45.50
Incidentals, Stamps, Telephones, etc.	25.63
*Balance	282.48
Total	$4425.40

*$272.72 of the balance is put in a special Track Account fund in order to provide for the annual cost of repairing the floor in the annex.

FITCHBURG HIGH AT CLEVELAND

CLEVELAND, Oct. 29.—The football team of Fitchburg (Mass.) high school arrived in Cleveland yesterday to play the eleven from West Technical school of Cleveland this afternoon. The eastern team hopes to reverse last year's result when Cleveland won by a score of 21 to 0.

The game will be played at the American league baseball park.

Sun classified ads satisfy wants

AT SPALDING PARK

Lowell High and Boston College Teams Meet

Lowell High school's well balanced football eleven met the strong Boston College High team at Spalding park this afternoon. The Boston school team came up here with the intention of adding the scalp of the local boys to their list. More than 200 students from the Boston school came over the road and lent their voices to the support of their favorites.

While Coach Eddie Cawley is known to be silent in regard to his football team he expressed his confidence in the ability of the local eleven to come through with a victory. Eddie has put on the field one of the scrappiest teams that has represented Lowell for a good many years. Capt. Ray Liston got up out of bed to go and watch his teammates battle their heavier opponents. Ray is expected to be well enough to play next Saturday. Coach Cawley is not going to take any chances on his getting hurt again, and may keep him out of the game until Lowell lines up against Haverhill in two weeks.

The brunt of Lowell's offensive work today fell on the shoulders of Gus Normandin. Gus thrives on hard work and was expected to smash the heavy B. C. high line for many telling gains. He is in a class by himself as a line plunger. Coach Eddie Cawley did not start Don Hilton, who has been starring at halfback, as Hilton is getting a little stale. Hilton saw service before the game ended, however. Craig, a fast, heavy newcomer, took his place. The Lowell lineup at the kickoff was: Gleason le, Rowlandson lt, Winters lg, Dodge c, McManmon rg, Sullivan rt, Acting captain Condon re, Sweeney qb, Conway lhb, Craig rhb, Normandin fb.

TEXTILE AND M. I. T. ON LOCAL CAMPUS

Lowell Textile's team lined up against a representative M.I.T. team this afternoon at the Moody street campus. The local team was out to make it a win over the Boston boys after the tie game with the Connecticut Aggies last Saturday.

Coach Becket's team showed quite an improvement last week over their previous two games and took the field today full of determination to add another win to their record.

The coach reported all his men in good shape for this contest and seemed especially anxious to win it. The day was ideal for playing and the large crowd anticipated a close game.

The visitors took the field first and after catching a few punts ran through a snappy signal drill.

The appearance of the local team called fo a long cheer from the stands and Capt. Ray Walker and his band drove up and down the field in warming up practice.

The two captains and the officials gathered in the center of the field, flipped a coin for positions and the game was on.

If you want something, tell everybody by using Sun classified ad

FOOTBALL
O. M. I. CADETS
—vs.—
PONIES
NORTH COMMON
Sunday at 3 O'Clock

DICKERMAN & McQUADE
Central Corner Market
Everything in Sports
We Have What You Want for the Fall Months

GOLD BUGS WIN

PORTLAND, Me., Oct. 29.—Providence had an easy time defeating Portland here last night, 10 to 5. The Gold Bugs took the lead early and were never headed. The score:

PORTLAND	PROVIDENCE
St. Aubin, 1r	1r, Higgins
Mulligan, 2r	2r, S. Pierce
B. Hart, c	c, Evans
Harrold, b	b, Lyons
Hueffner, g	g, Purcell

Summary: Score Providence 10, Portland 5. Rushes: St. Aubin 10, Pierce 9. Goals Pierce 7, Higgins 3, St. Aubin 2, Mulligan 2, Hart 1. Stops: Hueffner 46, Purcell 32. Foul: Pierce. Referee, Hassett.

WORCESTER 6, SALEM 5

SALEM, Oct. 29.—Worcester took the verdict in an overtime session with Salem here last night, 6 to 5. It was a fast game and both teams played superlative polo throughout. Hardy of the visitors scored the winning register. The score:

SALEM	WORCESTER
K. Williams, 1r	1r, E. Pierce
Bouchard, 2r	2r, Thompson
Jean, c	c, Hardy
Muirhead, b	b, Donnelly
Pence, g	g, Jette

Summary. Score: Worcester 6, Salem 5. Rushes: Williams 7, Pierce 7. Goals Williams 4, Muirhead 1, Thompson 3, Hardy 2, Pierce 1. Stops: Pence 54, Jette 58. Foul: Donnelly. Referee Kilgara.

POLO LEAGUE STANDING

	Won	Lost	Pct.
Salem	6	2	75.0
Providence	6	2	75.0
New Bedford	5	3	62.5
Woonsocket	4	4	50.0
Portland	3	5	37.5
Lawrence	3	5	37.5
Worcester	3	5	37.5
Lowell	2	6	25.0

LAST NIGHT'S RESULTS

Lowell 2, Lawrence 3.
Portland 5, Providence 10.
Salem 5, Worcester 6 (overtime).

GAMES TONIGHT

Lowell at Worcester.
Portland at New Bedford.
Salem at Providence.
Woonsocket at Lawrence.

POLO NOTES

Ben Keaveney, secretary of the Lawrence team, occupied a seat in the press box. Jack Wagner, president of the club, was also an interested spectator. But few times did Ben forget the dignity of his office, and begin to root for his team. Needless to say the outcome was very satisfactory to Benjy.

Davies put the ball through the side of the cage in the third period, but Referee Donnelly properly did not allow it.

The Lawrence management is trying to secure the armory for home games. The team is now playing in the city hall, but this rink is proving inadequate to accommodate the crowds.

Jim Graham's Woonsocket team will make its initial local bow here Monday night.

FOOTBALL NOTES

The Butler 3rds would like to challenge any 80 to 90 pound team in the city. We have defeated the Cedars A. S., Shrigleys Pets, Steamrollers, Indian 4ths, Celtics and we claim the championship of the city for our weight. For games, call 4038-W between 5 and 6 o'clock or 1143-M between the same hours.

Lowell has lost more games by one goal this season than any other team in the league.

SMOKE ECONOMY
Prices that suit the times.
MANILA LONDRES
Full size, long filler, made in the Philippine Islands.
7 for 25¢
100 for $3.25
Howard Apothecary 197 Central St.

News and Suggestions of Interest to Women

MODES ARE SMARTEST WITH GAUDY GIRDLES

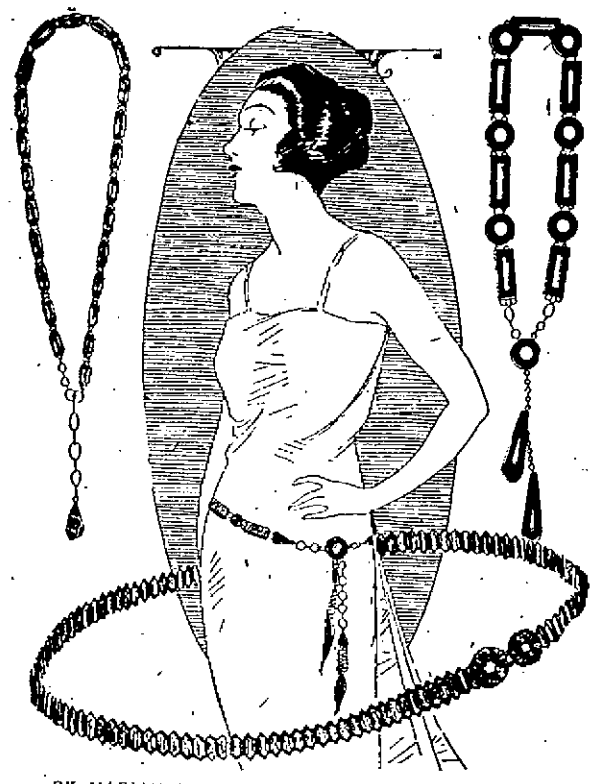

BY MARIAN HALE

NEW YORK, Oct. 29.—Never in the history of woman's dress has the girdle been so popular. Everything seems to be engirdled this season and the more striking and gaudy the girdle the smarter the mode.

Fur coats with girdles, the new long overblouses with girdles, house gowns, evening gowns, street gowns—they may change their schedule for appearing, but they never leave their girdles behind them. That is, hardly ever.

Girdles of galalith are naturally adaptable to any color scheme, for this composition imitates effectively the most costly materials.

A lovely girdle of jade and pearl-gray galalith is formed of circles and rectangles with intervening links, while two pear-shaped pendants complete it.

Old silver, resembling that artistic work of Renaissance Italian silversmiths, is used a great deal on fur coats. It is often combined with stones, amethyst, lapis lazuli and jade.

Girdles are also made of cut bronze beads, this fashion being stunning on seal coats.

Latest in Hair Dress! Try Them Out.

DEBUTANTE AT THE LEFT. UPPER AND LOWER RIGHT, METHOD FOR INDIAN CIRCLET AND FINISHED COIF.

BY MARIAN HALE

NEW YORK, Oct. 29.—Here are the very latest fashions in hair dressing. "The Debutante," for girls and young women under 23, the Indian circlet, for whatever age, has the right contour of neck and head.

The hair modes are from the coiffure dictator, Madame Louise, of Nestle's, and represent the American adaptation of the very last Parisian decrees.

And listen: Although you would never suspect from the finished results, bobbed hair may be completely camouflaged into any of these fashions by the use of false hair.

Of course, the woman possessed of her own hair is at the advantage this season.

The pretty debutante who wants to be strictly vogue has to resort to false hair. The "Debutante," which illustrates the evolution of the bobbed head to the lovely coiffure, is based, of course, upon the waved hair with its slight fringe and the slight pompadour.

A transformette or long waved piece of hair, also waved, is attached near the top of the head and follows the line of hair backward. It is fastened at the nape of the neck. The hair is left free over the ears. Then at the nape of the neck is fastened a "cage" of net and hair. This is completely covered with waved hair like a roll.

The Indian circlet is one of the loveliest Nestle fashions. The circlet of hair is partly braided and fastened behind one ear and brought across the forehead, the hair having been waved and parted on one side. Then when the braided circlet reaches behind the ear, it is caught with a large fancy hairpin and the unbraided part is spread completely over the back of the head to the nape of the neck.

And here is something distinctive about this season's hair fashion. The coiffure for street wear is no different than the coiffure for evening wear, except that pretty ornaments may be added for the latter.

SHE WIELDS A WICKED WHIP

Miss Ruby Boydston, a beauty of Tulsa, Okla., horsewhipped a man with a three-foot lash. She said he made an uncomplimentary remark about her.

IS IT GOING TO BECOME A MAN'S WORLD?

BY RUTH AGNES ABELING

And would it be such a very nice world after all if it should become just a man's world?

Just suppose that there were no more frills of linon; no more lights hooded in rose, no more soft voices, no more little houses in which a happy brood played and called to a loved gingham-aproned somebody for "bread and jelly"—just suppose?

And if this orgy of masculinizing continues, that is just exactly what's going to happen.

Because who could imagine any child asking a knickered individual to seek the kitchen, slice a thick slab of bread, butter it generously and then find the jelly jar to give the combination a fascinating, tasteful top!

Couldn't be done. And thinking women realize it. So thinking women aren't trying to make it a man's world, even as to clothes.

Mrs. Leon Stern, Terre Haute, Ind., on the extension committee of the national council of Jewish women, says: I have an earnest conviction that any cause or movement which is important enough to interest women as a whole, should be bigger than the individual—petty dress reforms are not. They are, when exaggerated, a form of intense egotism.

MRS. LEON STERN

The woman who is not unduly thinking of herself will not strive for bizarre effects, but will wear the most becoming—and surely that would mean the most feminine—clothing suited to the occasion.

I believe that only that woman who translates her effort into loving, unselfish, personal service for her fellow being is on the right track. And the woman wearing, and wondering how she looks in knickers, can't be doing that! Though I should say that if an occasion rightfully demands mannish clothing—wear it!

Miss Mabel C. Washburn, Hartford, Conn., president of the Connecticut league of women voters: I think that the fact that women are taking up occupations which make it necessary for them to brave all sorts of weather conditions makes it desirable that they should wear plain, sensible clothing. The fact that their clothes resemble those of men would not seem to me an important item—but actually knickers for ordinary wear, no!

Mrs. Helen Harrison Mills of Peoria, Ill, national federation of music clubs: Concerning the wearing, by women, of knickers and other mannish clothes and the aping of men—I can see no reason for it. For certain sports and occupations it may be necessary to wear garments cut on mannish lines, but otherwise, it is not.

Unless women have grown ashamed of their womanly prerogatives and attributes, why continually try to copy men? Especially at this time of a sort of moral awakening, it might be well for women to adhere more closely than ever to the usual habiliments of her sex.

Mrs. C. B. Hippie of Fall River, socially prominent, says: No, indeed, women should not try in the least way to imitate men. It tests every faculty I can bring into play to be a mother to my small son. Most women could live very full lives in just being women.

GAY BLOSSOMS FOR DULL DAYS OF WINTER

Flowers in winter are, for those with a limited income, something of an extravagance, but with a little forethought in autumn any housewife may have her home fragrant with flowers on the coldest days.

Daffodils, hyacinths, snowdrops, crocuses, narcissi and tulips can be grown indoors in fibre, water or sand.

First in importance, of course, is the finding of what bowls and bulbs are suited to each other. Not only must the appearance be considered but the fact that unless the large blooms have sufficient base they are liable to uproot when the blossoms appear.

And for the sake of harmony and contrast, bright flowers should be planted in neutral receptacles and white blossoms in gay pots. However, sometimes matching the pots and flowers produces an exceedingly lovely effect. Yellow daffodils in yellow bowls make a gorgeous patch of color and pink hyacinths in a pink bowl are equally effective.

Dull blue pottery is also pretty with pink blossoms and rough, terra-cotta is effective with blue or white flowers.

The planting is a simple matter. If there is a drainage opening in the bottom of the bowl it should be covered with pieces of broken pottery. A layer of prepared fibre containing charcoal should be put on the bottom. This can be secured from any florist. The bulbs should then be put in position and packed around with the fibre, but not too tightly, for that would hinder growth.

After being watered well, the bowl should be put in a cool, dark place where air can reach it. It must be watered as the fibre dries but not kept wet enough to be soggy, for that would rot the bulbs. The appearance of little green spikes announces the time for the removal of the bowls to the light.

By planting new bowls at various periods, fresh blooms are a possibility all winter long.

SHE WILL SURELY LOVE THIS GIFT

She'll love this different way to sweetness which one clever woman discovered and all of her friends are copying. Get six of the large unornamented bone hairpans. Make very, very narrow sachets not over an inch long. Put a frill of dainty organdy, preferably with some delicately colored flower design, around the top of

the pin, passing the cloth under the loop and sewing it together. Slip the sachets in. A bit of lace may be added while she is going through those ceremonies which make for beauty, or perhaps washing the breakfast dishes, and then when she ventures out, to her hair will cling that elusive sweetness which every woman loves, as a finishing touch.

These she can use to hold her hair

CITIZENSHIP SCHOOL FOR WOMEN

NEW HAVEN, Conn., Oct. 28.—An experiment—a citizenship school for women—tried out this week by the Connecticut League of Women Voters with the co-operation of Yale university, closes here today.

The general topic of the day was "International Relations." The two speakers who dealt with this subject were Professor Clive Day and Charles Seymour of Yale, both of whom attended the Paris peace conference.

Will Irwin, the war correspondent, discussing the subject, "The next war," declared it would be bacterial—warfare by deadly germs—in which nations might be annihilated. He also prophesied that in the next war, women would be mobilized as well as men, and would be fair game for attacks of the enemy.

PERSPIRATION STAINS

Perspiration stain is most difficult to remove.

If the stains are not really very bad, wash them in a soap solution and without wringing or rinsing, hang them up to dry. Eau de Javelle can be used for removing lighter perspiration stains but not the deeper ones, for with the latter the material is already weakened and Javelle has a tendency to weaken still further.

Perborate of soda can be used on wool or cotton and then the material must be washed well.

Silk is best treated with salt. Make a strong solution of salt and water and let the stain soak three or four hours.

Worsted and cheviot garments should be cleaned first with benzine and then sponged with soap and clean water.

An effective mixture to keep on hand for removing slight stains as they appear is one part ammonia, three parts alcohol and three parts ether.

Very great care is necessary, however, in treating perspiration stains because the material is already weakened, thus harsh treatment is liable to wear a hole.

Anybody can profitably use a Sun classified ad. You don't have to be in business to become an advertiser.

Lady Lookabout

A clerk in one of our department stores advises me that where formerly many customers, who valued their time more than money, would not wait for change, where the amount happened to be but one or two cents, now wait for same to be returned, showing that the pennies must be looked after closely; or perhaps they figure that they are paying a high price for all articles purchased, and demand full change.

Never Say Die.

We meet many people who complain that they have a hard lot, and have little or no chance to make good. I do not think such persons would ever make such a statement, after listening to the entertainment furnished by John and Mary McCay, brother and sister, both blind, who performed so wonderfully at the Colonial hall recently. Their sunny faces made it hard to realize that for them, all was perpetual darkness, and their skilful touch on the piano, humorous recitations and songs were a real pleasure to witness. The reading of a portion of Senator Frank Walsh's speech at Yonkers, written in the Braille system and read by Miss McCay was loudly applauded.

The Telephone Exchange

May I add my feeble little tribute of praise to that of the general public, for the opportunity of examining the working apparatus at the Lowell Telephone Exchange last week? From the subway to the elevated, namely from cellar, containing the real power behind the throne, and which the members of the female species cannot fully understand, to the operators' rooms, the beautiful and spacious offices and accounting department, the trip was an unqualified pleasure. It was the good fortune of the writer to be accompanied through the operating rooms, rest and dining apartment by Miss Lilia A. Piper, assistant chief operator, who explained the workings of that part of the plant under her supervision, in a most cordial and painstaking manner. I hope that every telephone subscriber in Lowell made it a point to take advantage of the exhibit, as it would tend to make them much more reasonable and patient with the operators.

The Food Fair

The season doesn't seem complete without a visit to the food fair held annually in Boston, at Horticultural hall. While this year's offering did not seem as large as those held previously, even, that point has its advantages, as one can be reasonably certain of having thoroughly covered the entire exhibit, missing none of the samples so generously passed out, which, although tasty, are not very satisfying to a hungry man, but serve to whet his appetite to a keener point. It could hardly be called a food fair in the strict sense of the word, as orders were being taken for a great many other commodities, from dictionaries to hair curlers; but, what's in a name, when everybody had been a good time and came home happy?

Employment of Minors

Far be it from the thoughts of this member of the weaker sex to criticize the laws passed by the wise solons on Beacon Hill, but it appears that the ruling forbidding the employment of boys and girls under sixteen years of age, is going to work a real hardship in many families in Lowell, not only among the really poor, but also to people of moderate means who must look on all sides of a dollar before spending. Just now when the unemployment situation is so serious, and in a great many cases, the older members of the family have been out of work for months, if a boy or girl under sixteen can earn a few dollars to support themselves, or at least help to buy their own clothes, it seems a real pity to send them home. Then there is always the chance for mischief that a boy, especially, will be sure to find while loafing on the streets, smoking cigarettes or perhaps damaging property, breaking windows, etc. As I understand it, policemen were recently ordered to go into the stores along their routes, and demand that the proprietors discharge all under sixteen years of age. It would seem that they are a great deal better off while engaged in work of this kind, than spending their time at the movies or places of questionable amusement. But authority has spoken, and of course we must obey the law!

Book 700 Years Old

We read of a book, 700 years old, and valued at $100,000, that has been recently placed in the University of Pennsylvania for translation. It is said to have been written by an English monk, Roger Bacon, some time between 1216 and 1262. This volume which is written on vellum is still in a splendid state of preservation.

LADY LOOKABOUT.

SHE HAS BEEN FOUR TIMES A QUEEN

(By N.E.A. Service)

NORMAN, Okla., Oct. 29.—Catherine Fast is popular. There's no denying it!

During her first year of high school at Muskogee she was elected the most popular girl in her class. The second year she was voted queen of the annual May pole dance. The third year

CATHERINE FAST

the juniors voted her the most popular girl in the class and the fourth year the seniors paid her the same compliment.

At Oklahoma university this year, her first, she was elected queen of the freshman class.

DON'T LET YOUR HAIR GO WITHOUT LAST TOUCH

BY MME. MOREAU

PARIS, Oct. 29.—And after you finish the shampoo, what do you do? Just let your hair dry, any old way?

Mustn't do that! Take a little time while it is yet damp to restore the natural oils.

After the shampoo, and before your hair is quite dry, massage your scalp thoroughly. Use no oils for this, simply your finger tips.

Start with the finger tips at the front of the head and about an inch from the part on either side. Work back toward the crown. Be sure that your finger nails do not touch the scalp and injure it, but let your touch be firm and work the scalp up into a ridge between your fingers at the centre of the head.

Keep this up, moving a small portion of the scalp at a time until you have gone over the whole head and the surface feels warm and aglow.

The loosening of the scalp is the important thing. Hair can't be glossy and soft if it grows on a tight scalp.

Then when the drying process is finished and you begin to comb it, comb just one smal strand at a time. Begin at the end and go toward the scalp, twisting each strand separately as you finish it.

After the combing has been finished, twist the strands again, one at a time, and then brush the fingers lightly over it, moving the opposite direction of the twist. This brings out the split ends, if there are any, and they can be clipped if there are too many of them and they're too dead looking.

THE MIND AND THE WRINKLES

BY MME. MOREAU

PARIS, Oct. 29.—There isn't a bit of use of massaging and patting your face unless you first spank your mind into shape—it's your mind that's really the important factor in making you beautiful or plain.

Smooth out the mental wrinkles. Do a little delicate soothing of your spiritual self and then resort to your cream pots, your perfumes and your rouge sticks if you must.

Those bad little lines appearing on your otherwise quite pretty forehead are simply the visible signs of worry and ill temper. A quiet mind is the best possible prescription for a good complexion.

Don't bore yourself by going through nightly ceremonies which involve the cream jar and old kid gloves, prolonging the process at one time to make up for slights of other days. A little treatment regularly given and a poised mind are productive of the best results.

And be exceedingly careful when your creamed and patting fingers reach the region around your eyes. No inexperienced fingers should touch that portion of the face with any marked degree of energy back of them. The muscles there are too delicate, too sensitive and can too easily be pulled into sagging and unlovely lines.

Pat! But ever so lightly with just a little good cream or olive oil on the finger tips or the pliant little patter.

FRENCH CREAMS

Break the white of an egg into a glass and add an equal quantity of milk and water. Then stir in enough confectioners' sugar to make a stiff paste. This can be flavored as desired, shaped and coated with chocolate or it can be colored and worked into fancy shapes.

SUGAR PLUMS

To crystallize fruits, take two pounds of good granulated sugar and add just enough water to assist in the melting and boiling. Let the sugar boil to a syrup. Then put the fruit which is to be crystallized in a pan and pour the hot syrup over it. Move the fruit around occasionally by shaking the pan, so that every side of it is coated. Put in a cool place. When quite cool, drain off the syrup by tilting the pan or lift the fruits out on a fork and let them dry. A small quantity of crystallized fruit prepared at noon should be ready for evening dinner.

MISER BAG IS VERY NICE GIFT

Whether it's your daughter or your mother for whom the gift is designed she'll appreciate this Miser Bag. It's roomy and smart.

Crochet Cotton Art. 073, size 5, 6 balls navy No. 1450; 1 ball linen color No. 1460; 1 ball red No. 1044; 1 pair Steel Knitting Needles No. 15; 1 Crochet Hook No. 7; 2 blue Chinese rings; 4 wooden molds ⅝ of an inch in diameter.

Using navy cast on 80 stitches and k even for 2½ inches; follow with 2 ribs of linen color (2 rows make 1

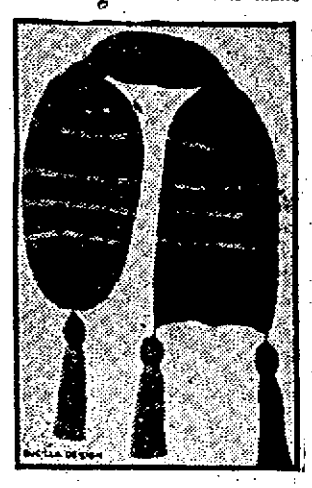

rib), 8 ribs of red, 2 ribs of linen color, 6 ribs of navy, 2 ribs of linen color, 12 ribs of red, 2 ribs of linen color * 9 inches of navy and reverse from * to beginning. Sew up the sides and ends as shown in illustration, leaving an opening at center of about 7 inches. Slip rings over.

Tassel. Wind navy cotton around 5-inch card, tie at one end, insert ball and tie again. Work single crochet over the top of tassel, chain 3 and fasten to bag.

TOO WEAK TO WORK

Lydia E. Pinkham's Vegetable Compound Restored Mrs. Quinly's Health. Now She Does Her Housework

Shelbyville, Mo.—"I was only able to do light housework because for months

my periods were excessive. I had seen your medicine extensively advertised and thought I would give it a fair trial. I took about eight boxes of Lydia E. Pinkham's Vegetable Compound Tablets according to directions and I feel like a different woman. I have not taken any medicine during the past three months and I believe my ailment is cured. I am now able to do all my housework and attend to my poultry and garden. If you feel that my testimonial will benefit anyone you are welcome to use it in your advertisements."—Mrs. L. D. QUINLY, R. F. D. No. 2, Shelbyville, Mo.

Lydia E. Pinkham's Vegetable Compound makes women strong, healthy, and able to bear their burdens and overcome those ills to which they are subject.

Lydia E. Pinkham Medicine Co., Lynn, Mass., will send Private Text-Book, "Ailments Peculiar to Women," free on request. It contains valuable information.

Have You Tasted "SALADA" TEA

H234

If not, there is a treat in store for you.

Send us a Post Card and tell us your grocer's name we will gladly mail sample. Salada Tea Co., Boston.

FLORENCE M. WHELAN

SHAMPOO
HAIR DRESSING
SCALP TREATMENT
MANICURING
MASSAGING
MARCEL WAVING

Room 9, Over Green's Drug Store

TELEPHONE 1130

Girls! Girls!! Clear Your Skin With Cuticura

Sample each (Soap, Ointment, Talcum) of Cuticura Laboratories, Dept. X, Malden, Mass. Sold everywhere.

"IF IT SWIMS IT'S HERE"

Always Fresh

D. D. SMITH

Sea Goods Exclusively

319 BRIDGE STREET

THE LOWELL SUN

JOHN H. HARRINGTON, Proprietor

SUN BUILDING, MERRIMACK SQUARE, LOWELL, MASS.

Member of the Associated Press

The Associated Press is exclusively entitled to the use for republication of all news dispatches credited to it or not otherwise credited in this paper and also the local news published herein.

WHAT AILS THE WORLD

Thomas A. Edison, the great inventor, expresses serious doubts as to the stability of our civilization, and he thinks that it is liable to collapse in about 50 years hence. We cannot see any good reason for this pessimistic view. It is true, of course, that civilization has sustained a very severe shock as a result of the world war; but we believe that as soon as business recovers, civilization will quickly right itself and go on advancing as before the war occurred.

It is true also that the foundations of morality have undergone a serious strain as a result of war conditions. Consequently, the nations of the world must get back to the principles upon which civilization is founded, namely, the Decalogue, the Sermon on the Mount and that other commandment laid down by the Savior, which, freely translated, is, that "Thou shalt love God with all thy soul and strength with all thy heart and mind, and thy neighbor as thyself." It was in the Sermon on the Mount that mankind found the Golden Rule, as recited in St. Matthew, 7:12: "All things therefore, whatsoever you would that men should do to you, do you also to them, for this is the law and the prophets."

It is very plain that Mr. Edison does not seem to realize what is the trouble with our civilization at the present time. Possibly, he imagines that a stricter adherence to the scientific principles with which he is familiar, would help to bring the world back to its moral bearings. We do not believe so. The great trouble with the world is, that too many people have begun to disregard the commandments of God. The first step in that direction is made when children begin to disobey their parents and show disrespect or total contempt for lawfully constituted authority. Other steps follow in logical order and consist of lying and stealing, while others still more serious involve adultery and murder. These are the stages by which a great proportion of the people today have broken away from the restraints of the moral law, and until the laws of God are more generally obeyed there will be slight improvement in the conditions of men and civilization generally. The growing frequency of divorce, highway robberies and murders indicate to what an extent society is being honeycombed by irreligion, lawlessness and crime. What is needed, therefore, is a stricter observance of law, both human and divine, and that is the only thing that will save civilization from the collapse anticipated by Mr. Edison.

TAX REVISION

Congress has voted to repeal the excess profits tax to take effect next January, which will not help the industries for the present year. Had this tax been lifted from the shoulders of the manufacturing industries for this year, the change would have resulted in a rapid improvement in business.

This tax has always operated as a tax on production. There is no incentive to invest money in industries unless a fair return is guaranteed; but with the present conditions generally unfavorable and this burdensome tax still in force, many who would otherwise start up enterprises to employ a large number of hands will remain quiescent.

Penrose and his adherents are in control and hence there is little hope that the sales tax or any liberal measure of that kind will be adopted by the senate. Nevertheless, the sales tax is widely favored throughout the country as the most simple, the most equitable and the most practical. It is alleged that it would fall mainly on the poor; but this is untrue, as the individual or the company that spends most would pay a tax in proportion to the amount of his expenditure. The whole problem is rather complicated; but the least that is expected of congress is to provide a plan of taxation that can be understood by the people and under which it will not be necessary to waste a very large proportion of the revenue on the work of collection.

The present system is far too complicated to be just or practical. Trained experts can defeat the law; but the business men who have to pay what the federal experts say, whether right or wrong, usually have to pay more than their share.

A CENSOR NEEDED

Congress has censured Rep. Blanton of Texas for what appears to have been a breach of confidence in abusing the privilege of "extending his remarks" in the Congressional Record. It is customary in congress when some member has a long speech to deliver, to which the house is not prepared to listen, that the speaker be given the privilege of having it printed in the Congressional Record and thus conveyed to the public. Blanton is charged with having material printed in the Record that was actually indecent, obscene, filthy and utterly unfit for publication in any medium intended for public distribution. He was censured, of course, as he undoubtedly deserved, and he narrowly escaped expulsion from the house; but in view of the circumstances, it is quite plain that if congress had proper arrangements made for the editing of the Congressional Record, no offensive matter of that kind will be printed. It is time now for congress to put somebody in charge of the Record who will see to it that no improper, indecent or filthy language can find a place in its columns.

Rep. Blanton is not the first offender who slipped things into the Record which never should have appeared there; and despite the fact that he has been publicly censured for his breach of confidence, he will not be the last, unless the system of getting out the Congressional Record be changed, so that somebody will be empowered to approve or disapprove the "extended remarks" of members who get permission to print in the Record speeches which were never delivered.

THE VOTERS' DUTY

Many of our citizens are already alarmed over the great number of names to be placed on the ballot at the municipal election. It matters not how many names are on the ballot, each voter will be required to select but one candidate for mayor, six candidates at large for councilor, and one candidate for ward councilor. It is to be remembered that each ward will have to elect one member for the municipal council, thus providing nine of the fifteen to compose that body. Each voter will also be privileged to select nine candidates for the school board. Regardless of how many candidates are on the ticket, it appears, therefore, that each citizen will have the right to vote for but seventeen candidates, one for mayor, seven for councilor, and nine for the school board.

Formerly in municipal elections the names of candidates for any particular office, were printed on the ballot in alphabetical order; but this year under the provision of the new charter, the position on the ballot will be decided by drawing lots. Hence there will be no advantage for those whose names begin with a, b or c unless they happen to be lucky in the drawing conducted by the election commission.

The most perplexing ordeal for the voters will be to decide upon which set of candidates, from character and fitness, are most worthy of support for the offices they seek. Upon the clear-headedness and judgment of the voters on this point will depend the success of the election and of our new city government.

THE COMING CONFERENCE

Armistice day will bring together an array of foreign officials such as have seldom reached these shores. Already, many distinguished soldiers and diplomats are here to represent their respective nations at the disarmament conference.

If that conference should happen to prove a fiasco, it would be a great disappointment to the world; and might be quite as bad in its effect as the failure of the League of Nations to fulfill the great mission of maintaining universal peace for which it was planned.

The United States wants to put a stop to competitive armaments; and it is probable that this, at least, can be attained. Japan says she is willing, if others are; so says England and so also says France; but with reservations that she must hold an army large enough to protect her in case of an attack by Germany.

What the great powers do in this respect, the small may be expected to do later; but when there is a Little Entente sending out ultimatums and mobilizing armies, there is always a state of insecurity against the causes of war. This is true now as formerly in the Balkans and in the Near East. These conditions will be urged against the adoption of any radical plan for disarmament.

STRIKE ORDER CANCELLED

The country will rejoice that the railroad strike which had been fixed for October 30 will not take place. At the last moment the brotherhoods decided to comply with the appeals of the Railroad Labor board to cancel the strike order; and this, accordingly, was done.

It is now the duty of the Railroad Labor board to take up the entire situation and look into the claims of the employes with great care and without prejudice. The time is ripe for a reduction of freight rates; and there is a widely prevailing belief that in order to get this change, it is not necessary to declare a general reduction of wages for railroad employes. Some of these employes are not paid such a high rate that they can stand a further cut just at present; but if any large number are receiving more than what is fair, then there should be a readjustment of their wages. We do not believe the railroad men are quite so unreasonable in maintaining a high rate of wages as are the operators in standing out for a continuance of high freight rates except so far as reductions may be based on a general wage cut. There will now be plenty of time and opportunity to thresh out the issues involved and reach a settlement that will be fair to all concerned.

HARDING STIRS THE SOUTH

President Harding in his Alabama speech gave serious offence to the white population of the south when he appealed for social equality of all races without discrimination as to creed or color. The president chose, perhaps, the worst possible place in which to make a speech of that kind and in consequence he is widely criticised throughout the south. The result of his address will probably give an impetus to the Ku Klux Klan, one of whose cardinal principles is "white supremacy." His statement that the negro should be allowed to vote when fit to vote was also regarded as a reflection upon the treatment of the negroes in the south. It is difficult for any public man to say a word in behalf of the negroes before a southern audience without stirring up the advocates of white supremacy and black suppression.

The treatment of the president at some of the cities at which he spoke, notably at Atlanta, where the mob tried to drown his speech with all kinds of noise, was an insult to him and to the entire nation.

THE PROSPECT BRIGHTENS

We are not among those who think that our city government is going to smash just because an array of candidates come forward to offer their services to the city. Out of the total number the electorate should be able to select a fairly good board. Within the past week business men have shown a disposition to offer their services to the city as candidates. A few have taken out their nomination papers and it is expected that others will follow, so that by November 9, there will probably be a representative list of candidates to go on the primary ballot. It will then be up to the voters to show good judgment in picking the most desirable.

THE MOON

The moon is not running on schedule, according to astronomers' observations. It was 12 miles ahead of the time-table, at the recent eclipse. This does not check up exactly with what the moon should be doing under Newton's law of gravitation.

Einstein probably can explain it. One thing, however, stumps Einstein and all other master brains: What is the great source of power that keeps sun, moon, planets and stars rolling onward through space forever? Where does the power come from?

All these problems lead back to the initial impetus at creation and the certainty of the existence of a Supreme Being.

JUST A LITTLE MORE

An old-time tourist guide, printed in 1871, is brought to light by M. E. Hill, Southern Pacific brakeman.

Here's one of its hints to travelers: "Before starting out, provide yourself with at least one-third more money than your most liberal estimate would seem to require."

That holds good today, as travelers will vouch for. Also, it holds good for everything in life. Whatever you do requires more money, strength or time than you originally figured.

BUSINESS BETTER

During the last few days The Sun published in its news columns statements from local business men indicating a very marked improvement in business. When some of the mills and machine shops begin to work nights, there can be no delusion as to the rapid passing of the business depression.

The question is still pertinent as to whether any candidate can fool a large proportion of the electorate by bluff and buncombe. We believe that the voters this trip will put aside the muckrakers.

Welcome! Thrice welcome, General Foch! The United States greets you as the most able tactician of the greatest war in all history.

Remember, gents, you are running for the office of councilor, not for that of alderman.

MAN ABOUT TOWN

Following the story in The Sun that a Lowell man recommended that a parade be held on Nov. 11 in connection with the Armistice day observance, I have heard a number of persons speak in favor of this plan. Several to whom I spoke seem to think that the day is one of great importance and should be observed in a more fitting way than it has been so far.

The members of the Knights of Columbus now are awaiting patiently the coming lecture by Peter Collins, known the country over for his able addresses on timely subjects. Mr. Collins has especially made a study of K. of C. work both here and abroad and his experiences as well as his views make interesting matter to listen to.

The members of the Highland Congregational church are hopeful that the Rev. Richard Peters, of Manchester, Conn., whom they have called to assume the pastorate of the local church, will accept. The local congregation has been without a leader since Rev. A. S. Beale resigned on Sept. 1.

It is a relief to walk by the business places and look into store windows and see wearing apparel listed at prices within reach of the workingman's pocketbook. During the war clothes were out of sight of the ordinary layman. Now the prices are returned nearly to normal. A good overcoat can be bought for $35, when $60 or $70 was the price charged a year or two ago. Suits have also come down in proportion. It seems to me the purchasing power of the dollar is coming into its own once more.

I noticed while walking down Middlesex street yesterday the sidewalks on both sides of the road are badly in need of repair. In several spots near the depot there are holes in the walks. Conditions such as these lead to twisted ankles, broken legs and other bodily injuries. And these in turn lead to suits against the city. Strangers to our city may get a bad impression upon seeing things of this kind leading to the main part of the business section. The old saying, "A stitch in time saves nine," seems to fit pretty well here.

One of the greatest nuisances to which the riding public is subjected is that of smoking in street cars. Although this practice is forbidden by the officials of the street railway the enforcement of such a rule is extremely difficult since the one-man cars have come into general use. Closed cars are never too well ventilated under the best of conditions, so that in the winter time especially, smoking is extremely nauseating to women and children, who form 65 per cent. of the the patrons of the street cars. Those who break the rule are comparatively few, but the practice should be entirely wiped out. The officials of the company are doing everything possible to eliminate this nuisance, and they should be given hearty co-operation by every thoughtful person.

Rest Your Eyes

Do Not Strain Them

John A. McEvoy

OPTICIAN

232 Merrimack St.

SEEN AND HEARD

Our literary rebirth is predicted. Where are our forums of yesteryear?

Perhaps the shortage of homes is due to too much money being placed in the cellars.

If some men worked at their trade as hard as they do covering a fox trail, the world might yet be free for democracy.

Didn't Like Him

Little Ethel, who was shopping with her aunt, listened while the gruff, but intelligent salesman remonstrated: "Madam, I am sure you will not need so much material. You will find five yards quite ample." As soon as they had left the shop, Ethel exclaimed indignantly: "Auntie, I didn't like that man not one bit! Why, he talked to you just as if he was your husband!"

The Acid Test

"Some of us," said Bishop Mitchell at a St. Paul missionary meeting, "are prone to judge everything by the money standard. A book is no good unless it's a best seller. An artist is no good unless he's getting rich. When we judge things that way we're as bad as little Samuel. Little Samuel went out one day to buy his brother a birthday present. He bought a jar of goldfish. 'Goldfish! Don't it sound rich?' he said to his father on his return. And he carried the goldfish gaily upstairs to his room. But a half-hour later he rushed down to his father again. 'Father,' he groaned, 'we've been stung. Them ain't gold. They wouldn't stand the acid.'"

The Tewksbury Road

When Masefield, the British poet, visited Yale, he finished his evening's talk and readings earlier than was expected, and the chairman of the meeting suggested that the poet should read any poem requested by the audience. The audience, as usually happens, was dumb. It was an awkward moment. Finally one of the younger English department members rushed agitatedly into the breach. "Won't you please read 'The Tewksbury Road,' Mr. Masefield?" The poet looked amazed, then puzzled, and at last said with a hesitating desire not to offend "these singular Americans." "Ah—er—I—ah—would be charmed to do so—really—but I've just read it!"

Dog Fight vs. Memory

The boy entered the hardware store almost out of breath and as he stood looking round in a puzzled way the proprietor asked him what he wanted. "I don't know," replied the boy, as he scratched his head. "Well then, I can't serve you," said the hardware man. "You see," explained the boy, "when I was coming along I saw a dog fight and I got so excited that I can't remember whether my father sent me for a foot rule or mother wanted a box of tacks." "Then you will have to go back home and ask them," advised the proprietor. "No, I'll not do that. I'll go out and see if I can find another dog fight, and perhaps, if I can find one and get excited over it, I'll remember exactly what I wanted. You might have a foot rule and a box of tacks on the counter handy so that as soon as I remember I can rush in and snatch up the right article. Father or mother will be getting impatient."

Wonderful Achievement

From laborer to telephone line owner in six years is the record of a blind negro. He is Zora E. Q. Tinsley, who became blind when unslacked lime spattered into his eyes 12 years ago. Coming here from Texas in 1915, he found the need of rural residents for telephone service. He wanted something to do—to keep himself from brooding over his troubles. Rigging up a telephone line would hardly be thought a suitable occupation for a blind man, but this fact didn't daunt Tinsley, who went to the manager of the Muskogee Exchange, Harry Lyons, with his scheme. Lyons, though skeptical of the success of the enterprise, leased the negro five old phones and a six-phone switchboard. Tinsley already had contracts for three phones and he had little trouble getting three more. Then, still without capital, he went after some wire. He bought 300 pounds for $9.30 and had it charged. He borrowed a wagon, went into the woods and cut his own poles. He put them up himself, seldom employing any help. When he got connections with the city lines and his own telephones in working order, more subscribers came thick and fast. He worked hard and accomplished them all. Now his system covers most of the territory immediately west of Muskogee. It has forty-five miles of service wire and forty-nine subscribers, who pay from $2.50 to $3.50 a month for the service. He's still reaching into new territory and hopes to double his number of subscribers shortly. His investment now probably is $1500. Whites and negroes alike are his customers. He still does all his own line work, repairs the instruments and makes installations.—Muskogee, Ok., Correspondence in New York Sun.

The House of Matilda

The house of Matilda has fallen, I fear
To hopeless and silent despair.
The doors will not close and the chimney is near
A collapse, quite beyond all repair;
The roof has sagged down and the steps I believe
Unsafe to be trod, and they say
No artisan breathes who would try to retrieve
The house of Matilda today.

Yet once in the house of Matilda there reigned
A beautiful, beautiful queen,
Whose diadems sparkled with jewels retained
On a texture of wonderful sheen.
And ladies of talent escorted by beaux
(Each beau was a man of renown)
Were guests at the house of Matilda—and, oh!
What a shame it has all tumbled down.

On gay afternoons would come parties to tea—
And nights would be graced by a ball—
(I never was asked to these functions, you see,
But I was aware of them all)
But the builder passed on, and the beautiful queen
And the ladies with beaux of renown
Will never return to the revel, I weep—
And neglected—the house tumbled down.

O, gone are the hands that fashioned the walls
And directed the people in state
Through the intricate maze of the myriad of halls,
And the keeper stands not at the gate.
Deserted and drear in its state of decay,
The house of Matilda has passed.
The dolls made of paper have wafted away
And the doll house is silent at last.

GRIFF CRAWFORD, in Kansas City Star.

Berton Braley's Daily Poem — Way I See It

Way I see it, life ain't right,
Things ain't runnin' perfect, quite;
Rich folks has it over poor,
World's chuck full of ills to cure;
Love's too weak and hate's too strong,
Good too often bows to Wrong.
Yet, though everywhere we go,
Life's bound up with grief and woe,
Grumblin' ain't the way to free it,
—Way I see it!

Way I see it, I shud say
Strivin' is the better way,
Strivin' hard, an' hopin', too,
That our dreams is comin' true;
Fightin' evil all the time,
Battlin' all life's muck an' grime,
Yet, through toil an' strain an' stress,
Keepin' cheerful, none the less;
We shud face the game—not flee it,
—Way I see it!

Way I see it, we can bear
All our load of work an' care
Better if we recognize
There's a lot in life to prize;
Things is bad, but they was worse
In this jumbled universe,
An' it's folks who keep their cheer
That improves it, year by year;
If that's platitude, so be it,
But it's sense—the way I see it!

(Copyright, 1921, The Lowell Sun.)

JURY AWARDS $19,645

Lotz Sued Head of Sanitarium for Scalding to Death of His Wife

BOSTON, Oct. 29.—Edward H. Lotz of Malden was awarded damages of $19,645.46 yesterday afternoon by a jury in the superior court, East Cambridge, where his $50,000 damage suit against Mrs. Hanah Wiswell, head of the Wiswell Sanitarium, Wellesley, had been on trial for the past two weeks.

Lotz alleged that his wife, Mary C. Lotz, was scalded to death in a bathtub of water at the sanitarium and that her death was the result of negligence on the part of sanitarium employes.

The jury was out for more than five hours. The jury awarded the plaintiff $6,315.46 for the death of his wife and $13,300 for conscious suffering.

RAILROAD UNION THANKS THE SUN

The following communication is received from the publicity committee of the local railroad men's union:

Lowell, Mass., Oct. 28, 1921.

Mr. Editor:

In behalf of the railroad men of Lowell and vicinity we wish to express our appreciation of the article in the Lowell Sun on October 27th on "Conditions in the Local Yards," as well as of other recent articles. While we are not a super-sensitive body of workingmen and feel that much of the "news" published so prominently by the papers during the "strike crisis," is nothing but "classified propaganda" put out to antagonize the public against the Railroad Brotherhoods, we realize that the favorable article in your paper will do much toward relieving any prejudice which may be in the minds of the people of the city of Lowell concerning the class of men employed by the Boston and Maine. In fact, Mr. Editor, as a result of your articles, we can feel the rope around our necks slacken considerably, and somehow those lampposts referred to by your morning contemporary seem to be not quite so high or menacing as before.

Sincerely yours,
PUBLICITY COMMITTEE FOR LOCAL BROTHERHOOD.

FOR PRESCRIPTIONS

A special department, an exceptional stock both as to variety and quality, three long experienced qualified pharmacists are features worth considering when buying medicine.

No soda, no candy, but everything in drugs.

Howard Apothecary 197 Central St.

BAD BREATH
Comes from Biliousness

So does a bad taste in the mouth, coated tongue, dull headache, and unhealthy yellowish skin, these symptoms all tell the story of a disordered system and your immediate need of a purely vegetable corrective to prevent infection and a sick spell.

TAKE SCHENCK'S MANDRAKE PILLS To-Night

At all Druggists 25¢ a box
Sugar Coated or Uncoated
Over 80 Years the Standard

HOOD FARM JERSEY MILK
The Richest Milk Sold in Lowell
It is Pure, it is Clean, it is Healthful, it is Economical. Safe to use, because from Tuberculin Tested, Healthy Cows
Distributors
PETERSON & PETERSON
TEL. 6208
33 Powell St. Lowell, Mass.

SUN CLASSIFIED ADS BRING RESULTS

ALMOST A "HORSE ON" THE MAYOR

There was no hitching post in front of the New York city hall so Van Cleaf Gulick rode "Pet" right up the steps to the mayor's office. Gulick is making an equestrian jaunt across the continent.

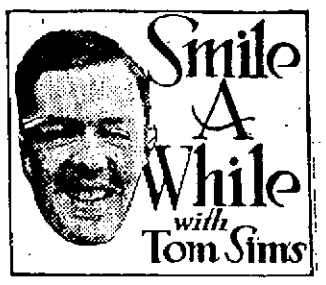

Peace is three years old and small for its age.

Soft coal prices are hard.

This joy of living 300 years will probably be given to rich relatives first.

Better go broke than not go at all.

It may be true the strongest rope is made of cotton; we smoked it for tobacco.

Beer may not be good for an illness, but illness is good for a beer.

A bee sting is short but to the point.

There's no fool like a cold fool.

It's a wise-acre that stops before you see a dentist.

Aviators say the barking of a dog can be heard four miles high, and we know the dog.

New York's fat reducers are working like our tax reducers. Some have gained.

Making skirts longer was the most unkindest cut of all.

Divorces show many married folks with but a single thought.

The average oyster may live only 10 years, but the soup variety lasts a restaurant much longer.

We have a doctor shortage and need a patient shortage.

Nothing improves the outlook like a square meal.

Nine varieties of peanuts are produced in America, the peanut politician making it ten.

London is planning rubber streets. On windy days we have rubber corners.

No ad in The Sun classified section is ever purposely misclassified.

RESINOL
Soothing and Healing
Clears Away Blotches

YOU have been trying to make the old can do because a new one costs so much. It did, but doesn't now. We offer you a good

Steel Ribbed Galvanized Ash Can
For
$2.75

Just one half what they sold for a year ago.

Others for $3.50 and $4.00
Just half price of a year ago.

ASH SIFTERS, 75¢ and $1
ROTARY SIFTERS, $5

You'll need to save coal this winter.

ASH BARREL TRUCKS
$2.50

The Thompson Hardware Co.
TEL. 156-157

N. B. Pop Corn, All Shelled
6¢ Lb.—5 Lbs. for 25¢
This is the best popping corn we have had for several years.

No ad in The Sun classified section is ever purposely misclassified.

TIME TO BLANKET YOUR HORSES

The first cold weather is the most severe. We have the blankets to do the job. Warm stable blankets. Warm street blankets.

WE HAVE THEM ALL

We make a specialty of heavy leathered and lined street blankets, all sizes. Our stable blankets the best money will buy. Automobile robes, the warm kind. We carry everything in the horse line. We make low prices. We can suit you.

C. H. HANSON & CO., Inc.
ROCK STREET

HALLOWEEN SWEET CIDER

Russet brand ——— Insist on the best.
Put Up in Two-Quart Glass Jars.
—FOR SALE AT ALL DEALERS—
Put Up in 5 and 10 Gallon Kegs for Parties and Dances
BOYLE BROTHERS
Junction of Middlesex and Pawtucket Streets

Velour, Felt, Beaver HATS Cleaned and Reblocked Ladies' and Gents'
All Our Work Absolutely Guaranteed—At Bay State Hat Cleaned Shop, Merrimack Square

Men Only The Big Men's Meeting Y.M.C.A. Sunday 3.30 Free
James E. Coons, "A Hero?"
ROOSEVELT MEMORIAL BIG SING SPECIALTIES
Doors Open 2.30. No Reserved Seats

BRIEF BUT IMPORTANT WIRE DISPATCHES

SAVANNAH, Ga., Oct. 28.—A tide, closely approaching a tidal wave, played havoc with property along several miles of the beach of Tybee, a resort near here. Residences were wrecked, bathhouses washed away, board walks destroyed and the pavilions attacked.

WASHINGTON, Oct. 28.—The membership of the advisory commission of the armaments conference has practically been selected by President Harding and the names probably will be announced before the end of the week.

WASHINGTON, Oct. 28.—Charles Hayden, president of the banking firm of Hayden, Stone & Co., asked the interstate commerce commission today for permission to retain his posts as officer and director of the Rock Island, Pere Marquette, Minneapolis & St. Louis and the Nevada Northern Railroad companies and of the American Railway Express Co.

TORONTO, Oct. 28.—Sergeant G. Richardson of Toronto, said to be the oldest living wearer of the Victoria Cross, will represent Dominion war veterans at the burial of America's unknown soldier in Arlington National cemetery, Nov. 11.

NEW YORK, Oct. 28.—Surrogate Cohalan reserved decision today on an application of Mrs. Anne U. Stillman, defendant in divorce proceedings instituted by James A. Stillman to be made general guardian for their sons, James, 17, and Alexander, 11. Both sides were given a week to present briefs.

BRISBANE, Australia, Oct. 28.—A bill abolishing the legislative council of the state of Queensland, has been passed by both houses of parliament, the legislative council and the legislative assembly.

TAMPA, Fla., Oct. 28.—Definite reports from all portions of the Florida peninsula swept by the tropical storm of Tuesday, put the total losses in the neighborhood of $5,000,000, of which between $1,500,000 to $2,000,000 represents the loss in Tampa and suburbs.

LYNN, Oct. 28.—Cutters' Union No. 62, United Shoe Workers of America, announced today that it was opposed to a referendum vote on the proposal on the Lynn Shoe Manufacturers' association or a 20 per cent wage reduction.

BASLE, Switzerland, Oct. 23.—Several hundred communists today attempted to hold a demonstration in front of the American consulate here as a protest against the conviction of Niccolo Sacco and Bartolomeo Vanzetti in Massachusetts last summer. The police, however, quickly restored order.

WASHINGTON, Oct. 28.—Questionable prescriptions for so-called medicinal liquor "will have rough sledding," Prohibition Commissioner Haynes announced today on return from a survey of prohibition enforcement in Kentucky and Ohio.

GALE, CONVICTED OF DESERTION FROM ARMY

NEW YORK, Oct. 28.—Linn A. E. Gale, former Albany newspaperman, and one time state employe, was convicted today by a court martial of desertion from the army as well as on two charges of seditious publication.

The general court, sitting at Governor's Island, recommended a sentence of seven years at hard labor, as well as the customary dishonorable discharge from the army and forfeiture of all pay and allowances.

CLERK SAYS HE-OWES $85,662

BOSTON, Oct. 28.—Edwin A. Davenport of Springfield, a clerk, who said he owed $85,662 and had no assets, petitioned the federal court today to adjudge him bankrupt. The petition listed 130 creditors, all unsecured. Their claims were largely for money loaned. Three Springfield banks were included in the list, the American Trust Co. with a claim of $2100, Springfield National bank $500, and the Third National bank $450.

DECLARES STUDENT WAS MURDERED

BUFFALO, N. Y., Oct. 28.—After an autopsy today over the body of a young man believed to be Kenneth R. Losey, a Wesleyan university junior, found floating last night in the Niagara river, Medical Examiner Earl R. J. Danser expressed the belief that it was a case of murder.

"He was stabbed to death," Dr. Danser said. "I believe his body was placed in the water after he died."

Detectives are without a tangible clue as to when and where the student was slain. A railway refund slip found in a pocket indicates that Losey visited Niagara Falls on Oct. 16.

SEEK ROLANDO FOR MURDER OF PRIEST

LEAD, S. D., Oct. 28.—A request for the apprehension of Andrew Rolando, 22, in connection with the death of Rev. A. B. Belknap, Catholic priest, who was slain here Wednesday, was broadcasted today by the state's attorney's office, it was announced at police headquarters.

Disappearance of Rolando from the boarding-house of Mrs. Rose Bertolero and discovery of a pistol and hammer in his room resulted in the examination by officials last night of Mrs. Bertolero and several of her boarders.

IRISH CONFERENCE HAS BEEN SUSPENDED

LONDON, Oct. 28. (By the Associated Press.)—The Irish conference has been suspended until after next Monday, the day set for a discussion in the house of commons of the government's policy in dealing with representatives of the Dail Eireann. Even the meetings of the committee representing the government and Irish delegations have been suspended for today and tomorrow.

FLAYS GOV. MORGAN'S COURSE IN DISORDERS

WASHINGTON, Oct. 28—The course of Governor Morgan of West Virginia with respect to mine disorders in his state was criticized before the senate investigating committee today by H. C. Ogden, publisher of the Wheeling News and the Wheeling Intelligencer.

The West Virginia governor, Mr. Ogden declared, had "sat still" on a party platform pledging abolition of the mine guard system and not only had not pressed such legislation, but had stood in its path.

ACCUSED OFFICER PLEADS NOT GUILTY

BOSTON, Oct. 28.—A charge of receiving $200 as reward and inducement to corrupt and influence jurors, was made against Daniel Thompson, an officer of the Massachusetts superior court, in a federal warrant served on him today. Thompson pleaded not guilty and was held in $1000 bonds for a hearing Nov. 11.

The police assert that payment of the money was made to Thompson in the postoffice building by Harris Poorvu, an attorney. Two officers were alleged to have witnessed it by prearrangement.

WOULD WIPE OUT WALLS OF PEKING

PEKING, Oct. 4—(Correspondence of the Associated Press)—Construction of a modern tramway system will wipe out the ancient walls of Peking, called by the populace "The glory of the city," if plans submitted to the municipality by the Peking Tramway Co. materialize.

The proposal has called forth strong opposition from foreigners and Chinese alike.

Cotton Goods Association

Continued

while. Every loom in one great department was running. Additions have been made to several other departments to complete production work.

The "nappers" have been increased by two more rooms, and a brand new storage place has been made by removing machinery during the "make over" work necessary to help increased production plans.

The demand for flannel goods has been heavy, but most of the looms are catching up with the large orders, and not so much of this output will be turned out after the rush is over.

The demand for ginghams is excellent and there are many orders ahead of the mills, with prospects of a long, busy run for several months to clean up the quick orders and prepare for the filling of the many demands on the way for this class of goods.

The cotton goods situation in New England was explained in a clear-cut statement made to The Sun today, by a mill official. Prices, it is asserted, in most lines are holding firm, although there has been a 5 per cent decline in yarns and a 7 per cent decline in standard print cloths, largely in response to the 2½ per cent decline in cotton from its recent high price.

Mills making colored goods, print cloths and sheetings are running very nearly 100 per cent in most cases, with several hitting the high-line figure. Leading cotton goods men are of the opinion that the advance in trade will continue, although there are many questions affecting the manufacturing world that must yet be settled, such as tariff valuations, labor conditions, etc.

The raw cotton market is not very stable at the present time, but this condition is not affecting "futures" or working conditions.

THE MODERN SAMSON

DOUBLE-BARRELLED TUG-O'-WAR

Danish boy scouts invented this game. The winning team must keep its feet, and its "riders," as well as pull the other team over the mark.

EVERETT TRUE BY CONDO

Sacco-Vanzetti Case

Continued

the jury trial at which the defendants were found guilty. Sentence has not been imposed, pending determination of today's motion for a retrial, and pending action on exceptions to rulings and evidence which counsel for the defense have been given until December 1 to prepare.

Vanzetti, who is under sentence of 10 years in state prison for participation in a holdup at East Bridgewater in December, 1919, was brought to the county jail here from Boston under heavy guard. The trip was made by automobile soon after daylight. Sacco has been held in the jail here.

The prisoners walked from the jail to the courthouse, the men handcuffed to each other, and to officers on either side, and preceded, flanked and followed by other officers. There was no demonstration during the walk.

The guards on duty today included a detail of 10 mounted officers of the state constabulary, six members of the same force on motorcycles, ununiformed members of the constabulary, and of the regular state police, details of police from Boston, Dedham and Norwood, and the full force of deputy sheriffs of Norfolk county. Colonel Alfred T. Foote, commissioner of public safety, took command in person.

Marquis A. Ferrante, Italian consul at Boston, accompanied by Vice Consul Silvio Vitale, appeared as spectators shortly before the opening of the hearing. Mr. Ferrante said he would make no statement.

Alleged Irregularities

Alleged irregularities in the jury-room during the trial of Sacco and Vanzetti were advanced by defense counsel in the motion for a new trial. Attorney Fred H. Moore of Los Angeles, who acted for Sacco in the trial, said that the alleged irregularities constituted a question of fact which had not been incorporated in the original motion and that he would delay his argument for a few minutes until matter being typewritten could be made ready. In the meantime Jeremiah J. McAnarney, counsel for Vanzetti, began his argument for a new trial for his client.

Mr. McAnarney criticized the atmosphere in which he said the jury had lived during the trial, with police searching for weapons and guarding the court house constantly. He contended that the evidence against Vanzetti was insufficient to convict him, declaring that the case had contact with him at only four points.

These, he stated, were in the testimony of John W. Faulker of Cohasset, who said he saw Vanzetti get off the Plymouth train at East Braintree, about a mile from the scene of the murder the morning of the crime; testimony of Harry Dolbeare, a South Braintree piano tuner, who said he saw Vanzetti with a "tough-looking bunch" in an automobile in South Braintree prior to the murder; testimony of Mike Levangie, South Braintree railroad crossing tender, who said Vanzetti was on the front seat of the automobile in which the bandits fled from the scene of the crime and the testimony of Austen Reed, crossing tender at Matfield station in the town of Bridgewater, who said Vanzetti was on the front seat of an automobile resembling the bandits' car some time after the shooting.

McAnarney said it was "improbable if not impossible, for the testimony of these four witnesses to be true, in view of the fallacies of human nature and the cold facts involved."

GIRLS' CLUB HOLDS HALLOWEEN PARTY

A Halloween party attended by about 500 persons was given by the Massachusetts Mills Girls' club in the hall of the organization last night. Novelties and favors were distributed and the hall was prettily decorated for the occasion. At ten o'clock a grand march was held led by Miss Ruth Hughes, chairman of the party committee, and Mr. Charles Eglee, of the mill company, organizer of the club. Close to 100 couples participated in the march which was executed in pretty fashion. Refreshments were served. Dancing continued until 11.30 and all present pronounced the party a most enjoyable affair. In charge, besides Miss Hughes, were Miss Margaret Mullen, Miss Anna Regan, Miss Ann Taylor, Miss Helen Lynch, Mrs. Agnes Gody and Mrs. Ellis.

Cong. Blanton of Texas Apologizes

WASHINGTON, Oct. 28.—Representative Blanton, democrat, Texas, in a letter to Speaker Gillett, read today to members of the house, apologized for inserting in the Congressional Record words considered objectionable, for which he was censured yesterday by the house.

HARVARD-CENTRE GAME

45,000 People Jam Stadium to See "Praying Colonels" Play Crimson

CAMBRIDGE, Oct. 29.—Centre college with "Pat" McMillin and the other "praying colonels" whose gridiron exploits have made famous the little Kentucky college they represent, were here again in the Stadium today, lined up to do battle against the Harvard 'varsity. As for the game of last fall, thousands came to see the sensational southerners. It was estimated that 45,000 would witness the contest, seats for which were sold out several days ago.

A closer game than the 31 to 14 contest won by Harvard last year, was forecast. Centre, which found that its scintillant backfield could not operate at its best without improved line play, came north this time with a bolstered bulwark in its front rank. It was a much improved team, coaches and players said. The Harvard team as it lined up today, had behind it the benefit of all the details of the Harvard system, although in men it was not the best that the crimson will show this year, injuries or dispositions with a view to the big games that lie ahead having caused the crimson coaches to place second string men in a number of positions.

The day was dull in the forenoon, but with promise of improvement by game time.

The probable lineup:

Harvard	Centre
Janin, le	le, James
Ladd, lt	lt, Gord
Hubbard, lg	lg, Shadoan
Keenan, c	c, Kubale
Brown, rg	rg, Jones
Kunhardt, rt	rt, Cregor
Macomber, re	re, Roberts
Johnson, qb	qb, McMillan
Chapin, lhb	lhb, Armstrong
Rouillard, rhb	rhb, Snoddy
Gehrke, fb	fb, Bartlett

Officials: Referee, R. W. Maxwell, Swarthmore; umpire, W. J. Crowley, Bowdoin; field judge, W. J. Crowell, Swarthmore. Head linesman, E. G. Taggert, Rochester. Time of periods, 15 minutes.

FOCH IN WASHINGTON

Allied Generalissimo Faces Busy Program of Official Calls and Courtesies

WASHINGTON, Oct. 29.—Official and unofficial Washington was eager to express to the full today, its sentiment of heartfelt welcome to Marshal Foch, who faced a busy program of official calls and courtesies, including a luncheon at the White House as the guest of President Harding.

The French general planned to pay his respects to Sec. Denby at the Navy department and Acting Secretary Wainwright at the war department.

He will also receive calls at his hotel from Gen. Pershing and other high officers of the army and navy.

ASH CANS

The bottom has dropped out of your old ash can and out of the price of our new Ash Cans.

Ideal, No. 0, only $1.90
Ideal, No. 17, only $3.25

Other Extra Good Galvanized Ash Cans with ribbed sides, $3.75, $4.25, $4.50

It is not necessary to use the old worn out can when you can buy a good new one at above prices.

Adams Hardware AND PAINT CO.
351 Middlesex Street

MARRIAGE INTENTIONS

The following marriage intentions have been filed at the office of the city clerk:

Joao Caldeira, 21 Bridge st., Manchester, N. H., 25, operative, Maria Quinial, 73 Lawrence st., 24, operative.

Jose da Silva, 84 Chapel st., 24, weaver; Luiza Nobrega da Fonte, 181 Gorham st., 22, weaver.

Rodolphe Tardiff, 9 Mt. Vernon st., 26, machinist; Eva Brunelle, 732 Moody st., 24, clerk.

John D. Whitmore, 454 Merrimack st., 28, sheet metal worker; Eleanor M. Lailer, 207 Worthen st., 21, at home.

William A. Robb, 493 Moody st., 31, hotel and restaurant worker; Loretta V. Picard, 45 Fisher st., 30, hosiery.

William Mulligan, 69 Tyler st., 19, operative; Yvonne Bechard, 194 Howard st., 21, twister.

Joaquim M. Correa, 145 Gorham st., 25, mill operative; Mary C. Bettencourt, 203 Gorham st., 20, hosiery.

Gabriel Espinola, 445 Chelmsford st., 23, store clerk; Mary Cunha, 61 Plain st., 21, mill operative.

Everett C. Germain, 160 Andover st., 25, electrician; Madeline J. Coleman, 160 Andover st., 25, private secretary.

Konstantinos Pappademetrion, 23 Franklin st., 27, restaurant; Vasiliki Bonta, 46 Cross st., 19, mill operative.

Donald T. Kirby, 172 Methuen st., 23, salesman; Jane Conners, 27 St. Luke rd., Boston, (Allston), Mass., 26, saleslady.

Fred Lavally, 47 Hight st., Tilton, N. H., 19, mill hand; Amandine Latonde, 159 Summer st., 19, at home.

Joseph E. Berger, 69 Manchester st., 28, painter; Marie Louise Fournier, 11 Dalton court, 21, spinner.

Leon C. Wells, 125 Westford street, 22, sign painter; Muriel A. Jocelyn, 125 Westford st., 22, saleslady.

HALLOWEEN PARTY IN CHELMSFORD

The Woman's Auxiliary to Chelmsford Post, 212, American Legion, entertained about 200 persons at their Halloween party in Chelmsford town hall last night. Foley-Gray's orchestra of Lowell furnished the music and dancing was enjoyed till a late hour. The hall was appropriately decorated for the occasion, streamers of black and orange paper, jack-o-lanterns and autmn foliage, with a large American flag, presenting a pretty effect. Refreshments were served during intermission. The committee in charge consisted of Mrs. Homer W. Sweetsir, chairman; Mrs. Fred Russell, Mrs. John Johnson, Mrs. Alice Robarge, Mrs. Luella Lakin, Mrs. Nelson M. Silk and Miss Mary Garvey.

STOLEN AUTO FOUND IN CHELMSFORD

The Chelmsford and local police are on a hunt for the joy riders who shortly before 10 o'clock last night drove off in a sedan automobile from in front of the home of Mr. and Mrs. Harold N. Rhode, at 148 Foster street, and during the night abandoned the machine in a side road at Chelmsford. The car was found by the police of that town early this morning. There was no apparent damage down the machine and the authorities are convinced that the theft was the work of young men who wanted a ride for the night. The auto is the property of a New Hampshire friend of Mr. Rhode who is stopping at the Foster street address and carried New Hampshire license plates.

Commonwealth of Massachusetts—Middlesex, ss. Probate Court.

To all persons interested in the trusts under certain instruments in writing dated July 2, 1917, and August 23, 1920, respectively, made by Anna W. Holt, conveying certain estate of John Sweatt, in trust for the benefit of the said Anna W. Holt (now Anna W. Ramsdell) and others. Greeting:

Whereas a petition has been presented to said Court, by John Sweatt of Trooper, in the State of Pennsylvania, praying that Abner D. Holt of Maynard, in said County of Middlesex, be appointed trustee under said instruments in place of said John Sweatt.

You are hereby cited to appear at a Probate Court to be held at Cambridge, in said County of Middlesex, on the ninth day of November, A. D., 1921, at nine o'clock in the forenoon, to show cause, if any you have, against the same.

And said petitioner is ordered to serve this citation by publishing the same once in each week, for three successive weeks, in The Lowell Sun, a newspaper published in Lowell, the last publication to be one day, at least, before said Court.

Witness, George F. Lawton, Esquire, First Judge of said Court, this twenty-eighth day of October, in the year nineteen hundred and twenty-one.

F. M. ESTY, Register.

o29 n3-7

COBURN'S

A Good Place to Trade

Why Buy Mere Paint When JETTER PAINT Costs No More and Gives Real Service.

Du Pont PREPARED PAINT, the beautiful protective house paint, is sold and recommended at Coburn's. It is the result of 125 years of paint-making study and experience—five generations of paint-making. Du Pont's is paint with a pedigree. You may depend upon this paint being uniform in quality and color year after year. You can match the shades at Coburn's any time.

Regular Shades, Gal. $3.50

Free City Delivery

C. B. COBURN CO.
The Paint and Oil People
Since 1837
63 MARKET ST.

CITY OF LOWELL.

NOTICE OF HEARINGS

The Municipal Council of the City of Lowell will give hearings at its room, City Hall, Tuesday, Nov. 15, 1921, at 10 o'clock a. m. on the following petitions:

J. Edward Bergeron
For a license to conduct and maintain a garage at premises, 125 Mt. Washington st.

Alger G. Johnson
For a license to conduct and maintain a garage at premises, 273-277 Dutton street.

Edward A. Deslandes
For a license to keep, store, use and sell gasoline, in and from a tank (capacity 500 gals.) buried in the ground, at premises, 360 Rogers st.

By order of the Municipal Council,
STEPHEN FLYNN, Clerk.
October 29, 1921.

CITY OF LOWELL
Commonwealth of Massachusetts
Police Department

NOTICE

Notice is hereby given, pursuant to the provisions of chapter 135 of the General Laws of the Commonwealth of Massachusetts, that there will be sold at public auction to the highest bidder on Saturday afternoon, Nov. 12, 1921, at the Police Station in said Lowell, a quantity of boxes, dress suit cases, bicycles, chairs, tables, stoves and various other articles too numerous to mention, whose owners cannot be located.

Per order,
DESMOND WELCH,
Superintendent of Police.
C. F. CRONIN, Auctioneer.
o29 n1-11

LADY'S POCKETBOOK lost Thursday morning in Pollard's store, containing sum of money, checks and bank book. Will person who picked up same, return to 65 Whipple st. Reward.

FLAT OF 3 OR 4 ROOMS wanted by American couple, no children, in good location; reasonable rent. Must have all conveniences. Give particulars in letter to H. C. G., The Sun Office.

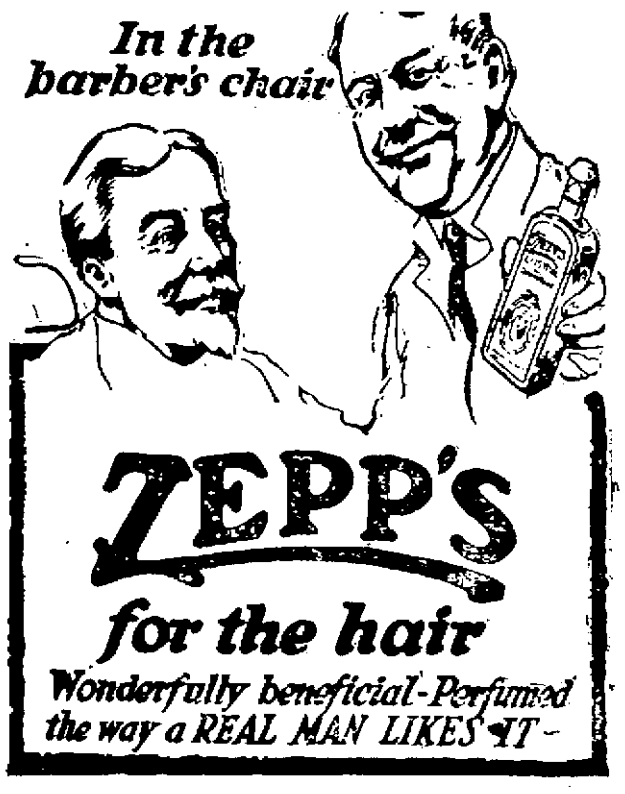

Lowell a Great City of Diversified Industries

R. A. Warnock & Co.
GENERAL CONTRACTOR
BRICKWORK, CARPENTER WORK AND REPAIRING
Concrete Work a Specialty
197 Appleton St.

Daniel H. Walker
GENERAL CONTRACTOR
529 Dutton Street

LOUIS ALEXANDER
Formerly of Fifth Ave., New York
IMPORTER and TAILOR
62 CENTRAL STREET

MOTORCYCLES, BICYCLES
INCANDESCENT GAS LAMPS
GEORGE H. BACHELDER
BABY CARRIAGE WHEELS AND TIRES
5 and 7 Postoffice Avenue
Tel. 1758 Lowell, Mass.

MANUEL & CURRUL
Shoe and Rubber Repairing a Specialty
380 BRIDGE STREET

For Photo Engravings That Satisfy
Try The BARR ENGRAVING CO.
53 Beech Street Tel. 2244

WILLIAM DRAPEAU

William Drapeau, general contractor at 17 Mt. Washington street, is known throughout New England as a contractor of great ability. This Lowell man has been a general contractor for years and much to his credit he has erected numerous churches and office buildings in various parts of this state and elsewhere. He is now busy erecting the soldiers' memorial in East Merrimack street, which when completed will be one of the finest pieces of work in this part of the country.

E. H. SEVERY, INC.

Your last winter's velour or felt hat can be put in shape if you take it to E. H. Severy, Inc., at 133 Middle street. Mr. Severy makes a specialty of cleaning and reblocking hats that have been worn and they do say that he makes them look like new. Try him once and you will find that he will save you money.

JOHN H. O'NEIL

When you have sheet metal work to be done why not hire a man who knows his business thoroughly and one whose prices are right. John H. O'Neil is an expert in his line and, according to his many patrons, his prices are very moderate. Mr. O'Neil, whose place of business is at 118 Gorham street, accepts contracts for tinsmithing, repairing of furnaces and skylights and in fact for all kinds of work in the sheet metal line.

BILLIARD CHAMPIONSHIP

PHILADELPHIA, Oct. 29.—Ralph Greenleaf, the titleholder and Arthur Woods of Minneapolis, will meet tonight in the final match for the national pocket billiard championship. Greenleaf has won eight games and lost none, while Woods has seven victories to credit.

THE GREAT AMERICAN HOME

William Drapeau
GENERAL CONTRACTOR
17 Mt. Washington Street

DO YOU KNOW BEANS?
THEN TRY FRIEND'S NEW ENGLAND BRAND
At All Grocers

PLUMBING AND HEATING
J. W. Stewart Co.
359 Bridge St. Tel. 888

SHINGLES
Reynolds Shingles are recognized as the most economical roofing material; because, they last for years and years without any repair expense; because they cost little to buy, little to lay, and nothing for up-keep.
FOR SALE BY
E. A. Wilson Co.
152 Paige St 700 Broadway

DEL'S GARAGE
Ford Service Station
Maker of the Delford Car
716 AIKEN ST. Phone 5255

KRYPTOKS
The invisible bifocal. See near and far with one pair of
GLASSES
John A. McEvoy, Optician
232 Merrimack St.

JOHN H. O'NEIL
SHEET METAL WORKER
Tinsmith, Furnaces, Skylights, Blow Pipes, Tin Roofing and Ash Chutes. General Jobbing of All Kinds.
118 Gorham Street

HATS OPEN SATURDAY EVENING HATS
VELOUR, FELT AND BEAVER HATS
Cleaned or dyed and reblocked, in up-to-date shape, good as new.
Children's hats a specialty, also a good line of new Buckram frames
E. H. SEVERY, Inc., 133 Middle Street

Real Estate Transactions—Building Notes and Permits Issued

Open Hallway Leads Direct to All Rooms in This Spacious Home

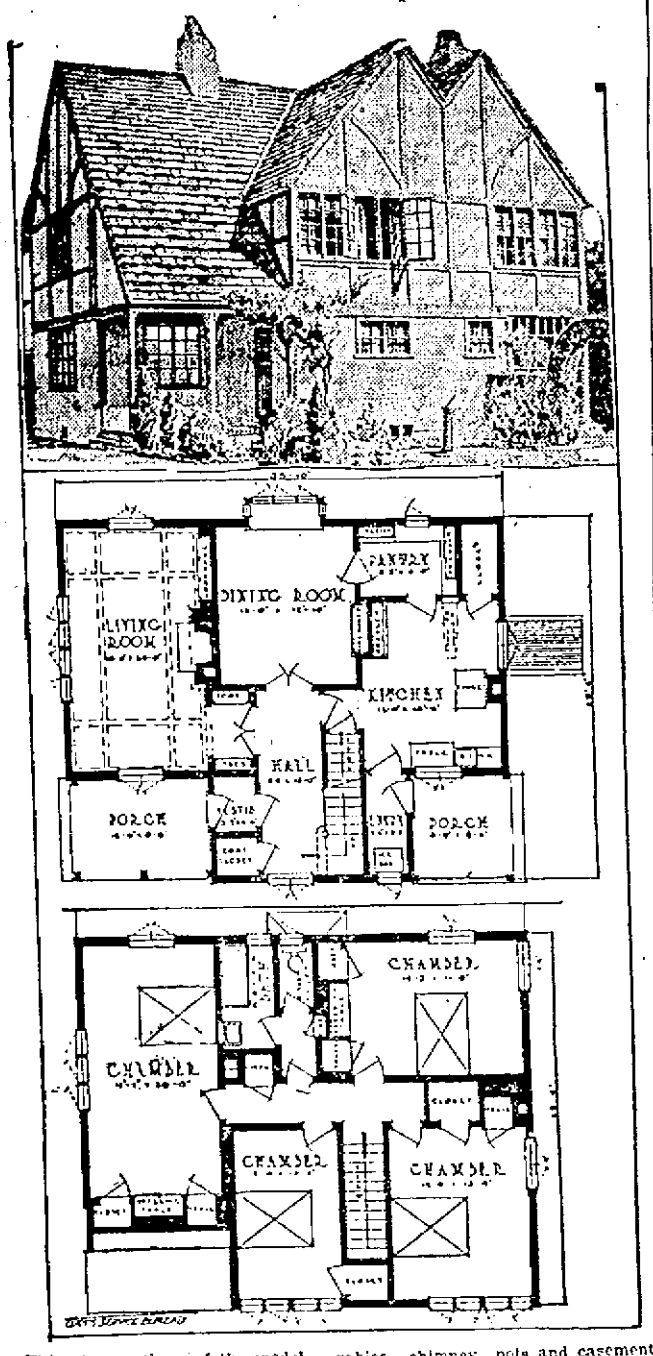

This is another of the model home plans furnished The Sun by the Curtis Service Bureau of Clinton, Ia., experts in interior and exterior woodwork.

The charm of the half-timber dwelling will never lose its hold upon us. Its ruggedness seems to have a comfortable feeling of dependability, of safeness. In the one illustrated, this effect is increased by the roof-treatment, which gives the roominess of full two stories, without sacrificing the low effect of a smaller house. In size it is 28.4 x 4. It is planned to present its narrow side to the street.

The small porch on the corner is included within the outline of the floor plan, so that it will not cut off light from the living room, no matter in which direction the lot faces. Twin gables, chimney pots and casements are attractive elements in the development of this English house.

Large Living Room

Vestibule, coat closet and stair hall make up the entrance layout. The stair hall has direct communication also with living-room, dining-room, kitchen and basement, which makes the first floor an exceptionally good plan.

The living-room has a desirable long shape, and is made pleasant by casements on three sides. Opposite the group of four front casements a fireplace imparts the home spirit. At the right there is a small passage way, on either side of which a bookcase is built in, forming a most attractive nook. At the left of the fireplace is another permanent bookcase, making the living-room a library as well.

Kitchen Closet

French doors from hall to dining-room are balanced by triple casements in a bay. A simple, well-designed sideboard is recessed in the rear wall. The pantry serves a double purpose in providing cupboard space and preventing sounds and smells of the kitchen from penetrating the rest of the house.

The generous closet off the kitchen is an ideal place for table-leaves, for sweeper and oil mop. The kitchen is airy and light. Range, sink, cupboard, and an ironing board that folds up into its own wall cabinet are part of its equipment. The refrigerator has a cool and convenient place in a small rear entry, where it necessitates no unwelcome muss in the kitchen. There is both an outside and inside entrance to the basement.

On the second floor are four splendid bedrooms, toilet, bath and linen closet. Numerous casements permit the use of the full window opening and make each room a veritable sleeping porch.

Many Conveniences

Two of the bedrooms have most interesting and practical room-end, consisting of a built-in dressing table with adjustable mirrors, on one side of which a regular interior door discloses a hanging closet, and on the other side a similar door encloses a chest of open end trays that make for speedy finding of wearing apparel.

The third bedroom also has one of the tray cases, and both it and the remaining room boast ample closets.

BUILDING PERMITS FOR THE WEEK

The following building permits have been issued in the past week: Paul Pelletier, rear 126 Bellevue street, concrete garage, to cost $350; George Glatas, 359-361 Market street, to change partition in store, $150; John E. Lock, 87 Sanders avenue, wooden garage, $100; Alexander Perkins, 90 Lincoln street, addition to piazza, $40; Etta A. Watson, 36-38 Norcross street, to enlarge garage, $350; Arthur J. Perron, Magnolia street, one-family wooden dwelling, $3000; Albert Holsvert, 529 Lakeview avenue, concrete garage, $125; Inter City Trust, Florence road, foundation for dwelling, $600; Inter City Trust, Florence road, foundation for dwelling, $600; Scannell Boiler works, 50 Tanner street, change storage building to garage, $300; J. A. Leguin 73 Hawthorn street, one-family wooden dwelling, $3200; J. A. Leguin, 69 Hawthorn street, one-family wooden dwelling, $3200; J. A. Leguin, 63 Hawthorn street, 1 family wooden dwelling, $3200; J. A. Leguin, 77 Hawthorn street, one-family wooden dwelling, $3200; Wallace J. Omand, 47 Spaulding street, 1½-story wooden family dwelling, $4000; Joseph Marin estate, corner Cabot and Moody streets, partition and new door in lunch room, $150; Victor C. Salola, 125 Salem street, alteration for store, $175; James F. Loughran, 455 High street, change of door, $100; John J. Hayden, 1514 Gorham street, addition to make kitchen larger, $50; Sarah Bower, 55-57 Smith street, addition to rear piazza, $75; Mary A. Quinn, 34 Weed street, two-story brick and wood family dwelling, $2500; Peter Brady, adm., rear 54 Willie street, wooden garage, $75; Mark J. McCann, 10 Havilah street, two-story wooden dwelling, $6100; Dr. M. F. Cunha, 713 East Merrimack street, one-family wooden dwelling and garage, $4500; Isaac Bernstein, 254 Middlesex street, square up roof and build addition to front of building, $2000; Edward Berbook, 83 Mt. Washington street, garage with cement trimmings, $800; Austin Callery, 984 Wentworth avenue, one-family dwelling, $4500; Arthur A. Smith, rear 145 Branch street, wooden garage, $100; Frank Ormelles, 15 Richardson street, wooden garage, $60; E. S. Lovett, 136 Powell street, wooden garage, $35; Minnie A. Book, 82 Mt. Washington street, change cottage to two-family dwelling, adding additional story to ell, $4500; and Julia Perrin, 165 Fayette street, put dormer window in attic, $30.

REAL ESTATE TRANSFERS

LOWELL

Theodore Gavriel et ux to John Miliotis et ux, Market st.

Mary L. Doherty et al to Jeremiah J. O'Sullivan, June st.

Jeremiah J. O'Sullivan to Mary L. Doherty et al, June st.

Thomas A. Wall to Albert H. McElroy, Fairfax st.

Michael J. McGrath to Lawrence McGrath et ux, June st.

David W. Dewar to Edward F. Slattery, Jr., Knapp ave.

Charles F. Everett to Ellen Baxter, Auburn st.

Minnie Toohey et al to George Gagaly et al, Crane's ave.

Charles H. Nutter et ux to Charles W. Hamel et ux, Thorndike st.

Alfred Coutu to Joseph Tessier, Rosemont terrace.

Michael A. Kary to Benjamin J. Moloney, Shaw st.

Eugene Vincent to Joseph Payette et ux, Essex st.

Lowell Institution for Savings to Patrick F. Mahoney, Coolidge st.

George A. Byam to Carl E. Nystrom, Fleming st.

Thomas A. Wall to Peter Ryan et ux, Perry st.

Alfred Davis to Gertrude M. Palmer, Market st.

Edwin A. Lynde to Mary A. Lynde, Puffer st.

Elizabeth Marren to Charles L. Marren, Butterfield st.

Edward F. Slattery, Jr., to Daniel J. McGeever et ux, Abbot st.

Margaret W. Merrill et al to Walter B. Farrell et al, Wentworth ave.

William G. Codman to William F. McQuaide, Hampstead st.

John Felix Cunha to M. Felix Cunha, East Merrimack st.

George B. Delany to Stanley Kolasa et ux, Elmwood ave.

Fannie W. Burnham et al to Mary J. McCann et ux, Havilah st.

Joseph Durand et ux to Fred Partington et ux, Cumberland rd.

Joseph Durand et al to Fred Partington et ux, Cumberland rd.

Fred Partington et ux to Joseph Durand et ux, Farmland rd.

Albert Goulet, et ux., to George Langlais, et ux, Gardner ave.

Leander Marion, to Henri Singelais, et ux., Martin st.

Thomas Leaver, et ux., to William Koyntis, Lakeview ave.

Edmond D. Morrisette, et al, to Henri L. Simard, et ux., Sutherland st.

Henry L. Simard, et ux, to Eugene J. Vincent, Sutherland st.

William F. McQuaide, to James J. White, et ux., Hampstead st.

Alexander Bay, et al, to Sadie O. Frazier, West Sixth st.

Martin J. Hart, to Martin Golubiokas, et ux, Beacon st.

TEWKSBURY

William H. Mobbs, et ux. to Angela Gillisen, Birch st.

Cora R. Clatur, to Thomas A. Fitzgerald, Dudley rd.

Villa M. Nicholls, et al, to Bertha I. Roberts.

Jesse F. Nicholls, to Bertha I. Roberts, Nicholls st.

Jacob W. Wilbur, Inc.-Boston, to John Lougee, Lenox st.

William H. Lee, to Ernest G. Dewing, et ux, Lee st.

TYNGSBORO

John L. Blodgett, to Archibald G. Pike.

Valmes V. Stone, to James H. Gotham, et ux.

WILMINGTON

John M. Mulhern, to Mary E. Culity, Jr., Hobson ave.

Sarah C. Campbell, et al, to Margaret A. Doherty, Clyde ave.

Suburban Land Co., Inc-Boston, to Mary E. Theirs.

Margaret A. Ring, et al, to Emily Ada Harris, Federal st.

DRACUT

Arthur W. Colburn to Miltiades Lambros et al, Hildreth st.

Eastern Land Trust, by trs., to Alfred J. Grenier, Merrimack pk.

Eastern Land Trust, by trs., to Edmond Gamache et al, Merrimack pk.

Telesphore Desrosiers al trs. to Charles C. Leblanc, Hillside pk.

Mabel J. Nerney et al to Roswell S. Fox, Bridge st.

George S. Holt to William Coldbeck, Coburn ave.

Maria Pratte to Arthur Pratte et al, Gerrish ave.

CHELMSFORD

Ambroza Bozadragis et ux to Alexander Michalowski et ux, Fairmount st.

Mansur W. Adams to Henri N. Savard.

Patrick J. Riley, by coll., to Hosmer W. Sweetser, Stedman st.

CARLISLE

Cora A. Fish et al to Arthur Prince, County rd.

Arthur Prince to Gertrude A. Wood, County rd.

Christian Carlsen to Sarah K. Paulsen, Carlisle and Chelmsford rd.

BILLERICA

Jacob W. Wilbur, Inc. Boston, to John Lougee, Lenox st.

Lydia Desjardins to Amedee Archambault, Central pk.

George T. Martin to Annie T. Mello, Indian Knoll terrace.

Ulric E. Carson to Irene E. Carson, Pinehurst annex.

Irene E. Carson to Ulric E. Carson, Pinehurst annex.

Aaron Adelman to Hugh McGoldrick's tr., Riverbank terrace.

Suburban Land Co., Inc., Boston, to Herbert F. Foss, Nuttings lake park extension.

Arthur W. Rigby, by gdn., to Herbert F. Foss, Nuttings lake park extension.

Eurstice D. Andrews to Katherine C. Smith, The Pines.

Aaron Adelman to Rena Mullaney, Pinedale pk.

REAL ESTATE SALES

Thos. H. Elliott, real estate and insurance, offices 64 Central street, corner Prescott, reports the following sales negotiated during the past week:

On behalf of the Lowell Institution for Savings conveyance has been effected of the block property at 16 Coolidge street. The parcel has eight apartments and occupies land totalling 4600 square feet. The grantee is Frank P. Smith, who has already commenced on extensive alterations and improvements to the property.

Final papers have been sent to record in the transfer of a modern two-apartment property at 554-556 School street. The house has two apartments of seven rooms and bath each. The land conveyed approximates 5400 square feet. The sale is negotiated on behalf of Mrs. Julia A. Cornock, the grantees being Truman W. Hill and Josephine M. Hill, buying for combined purposes of occupancy and investment.

Also the sale of the residential parcel at 213 Lincoln street. The house is of 2½-story type with eight rooms and equipped with every convenience. Land approximating 4800 square feet is effected on behalf of Mrs. A. L. Kerwin, the grantees being Thomas F. Finneral and Mary A. Finneral, buying for a home.

Final papers have been passed through this office in the transfer of several lots of land on the northerly side of Havilah street near its junction with Clark road. The tract comprises in the aggregate 30,625 square feet. The conveyance is effected on behalf of Mrs. Fannie W. Burnham, the grantee being John J. Hogan, Esq.

Sales by Sterling B. Crosby

Sterling B. Crosby, real estate broker, with office at 116 Central street, reports the following sales negotiated during the past week:

Final papers have gone to record for the transfer and sale of the cottage property at 103 Boynton street, Centralville. There was also deeded about five thousand feet of land. This sale was negotiated in behalf of Othello P. Davis, while the grantee is William Hamblin, Mr. Hamblin buying for a home.

Final papers have gone to record for the transfer and sale of the residential property at 1153 Lakeview avenue, Dracut. House is of cottage type of six rooms with modern conveniences. There are about five thousand feet of land deeded. This sale was negotiated in behalf of George and Mary Garner, while the grantee is Mrs. George Carrigan of Gloucester, Mass.

Philip J. Grafton

Sales by Philip J. Grafton, 417 Fairburn building:

Final papers passed on sale of the 8-room, cement house at Morris and Kilby streets, Dracut. A. M. Carolano Markee gave title to Frank G. Clogston, et ux.

Final papers have been passed on the three-story, two-tenement house of 7 rooms each at 37 Fort Hill avenue. Annie Collins gave title to John J. Mahoney, et ux.

Final papers passed on the two-tenement house at 4 Horn street. Mary A. Fitzpatrick gave title to Michael Dacey, et ux.

Also the sale of two cottages at 8 and 12 East L street. A. G. Bradford gave title to Eldridge Hutchinson.

Sales by Guyette

Walter E. Guyette, Real Estate Broker and Auctioneer, 53 Central St., reports the following sales: Final papers have been passed on the residence of John Y. Myers, in Dracut, Mass., consisting of eight rooms with all the latest modern conveniences, and a double cement block garage, together with 2 acres of land. John Y. Myers conveys to Ellen T. Pierce who buys for a home.

Final papers have been passed on a 2½ story two family dwelling, barn and 2 acres of land situated Nos. 42-44 Witham avenue, Dracut, Mass. House contains 17 rooms, with all the latest conveniences. Mary G. Hoffnagle conveys to John C. Sladen, who buys for a home and investment.

Final papers have been passed on the modern two apartment home at 119-121 Wentworth avenue, consisting of eight rooms to each apartment, a double garage, and 20,000 square feet of land. This house is thoroughly modern in every respect. Nicholas J. Houpis, the Bridge street fruit dealer, purchases from Ellen T. Pierce.

Final papers have been passed conveying the stock in trade, and good will, together with the fixtures and appurtenances thereto, of the New York restaurant, situated at No. 213 Central street. D. A. Sakellarios conveys his entire right, title and interest to Clarence C. Taft, who has already made extensive alterations, and shall conduct it as a first class restaurant.

Sales by E. F. Slattery, Jr.

Edward F. Slattery, Jr., Strand Building, reports the following sales made during the past week:

Final papers have been placed on record in the transfer of the property situated at 636-638 Broadway. The property involved consists of a two-tenement house and a cottage house with store. Land to the amount of about 4000 sq. ft. is conveyed. The sale was made for George Halstead and the purchaser is John M. Sullivan who resides on the premises.

Also the sale of the cottage house, situated at 34 Elmwood avenue, Centralville. The house which is of the cottage type, contains seven rooms with pantry and bath. The grantor in this transaction is George B. Lane while the grantee is Stanley Kolasa, who buys for personal occupancy.

Final papers have been placed on record in the sale of the property situated at 23 Abbot street. This house contains seven rooms and pantry, and is accompanied by about 1800 sq. ft. of land. E. F. Slattery, Jr., conveys title to Daniel McGeever and Isabella McGeever, who buys for a home.

The continued use of Sun classified advertising is helping business advisiners make more money.

LOWELL METAL CEILING COMPANY
LOUIS BORDELEAU, Prop.
519 Middlesex St., Lowell, Mass.
Tel. 2471

ARTHUR F. RABEOUR
CONTRACTOR AND BUILDER
Shop, S W. Fourth St. Tel. 6042-M
Lowest estimates given on all kinds of new and repair work. Cement block garages and fireproof roofing of all kinds.

Walter E. Guyette
Real Estate Broker and Auctioneer
Office, 53 Central St., Room 57-58
A complete list of city properties of exceptional quality at bargain prices.
MONEY LOANED ON REAL ESTATE
Parties can borrow on either first or second mortgages. Old mortgage notes discounted. Heirs or others can have money advanced on undivided estates anywhere.

John A. Cotter & Co.
HEATING AND PLUMBING
5 ADAMS STREET, LIBERTY SQ.

J. J. Spillane Co.
Plumbing and Heating Contractors
Estimates Furnished
26 ANDOVER STREET
2420—Telephones—1034

J. F. McMahon & Co.
Plumbing and Heating
Gas and Water Fitting
We specialize with Richardson boilers. Estimates given on large or small jobs.
51 UNION STREET, LOWELL
Office Tel. 1376-W. Res. Tel. 1376-R

Thomas H. Elliott
Established 1865
REAL ESTATE and INSURANCE
64 Central St., Corner Prescott

D. H. WALKER
GENERAL CONTRACTOR
Office, 520 Dutton Street, Tel. 968
Residence: 114 Banks St. Tel. 2091

JOHN BRADY
155 Church St. Telephone
DRY SLAB WOOD, MILL KINKLING WOOD, SPRUCE EDGINGS, HARD WOOD, HARD WOOD BUTTS, HARD AND SOFT WOOD TRASH. I guarantee my $1 and $2 load of Mill kindlings to be the best in Lowell.
If not as represented, the wood is free

FULL WEIGHT
FULL MEASURE
FULL SERVICE

RELIABLE BUSINESS CONCERNS

CLEAN AND PROGRESSIVE BUSINESS

MONEY AND TIME SAVED

means real economy, which is what you can count on if we do your welding. Why waste both by throwing away your broken metals or selling them for junk when our welding will retsore their original efficiency and make them worth many dollars to you!

Acme Welding Works
16-18 Perry st. Tel. 5142 and 3175-W

Harvard Storage and Warehouse Co.
STORAGE AND WAREHOUSES—500,000 SQUARE FEET
Low Insurance Rates, Direct Rail Connections with All Railroads,
Free Switching, Pool Car Distribution,
Light and Heavy Trucking
PAYTON ST., OPP. PLAIN TELEPHONE 6343

H. V. PERRAULT, Contractor
General Contracting of All Kinds—Store and Office Work a Specialty—Personal Attention Given All Work.
TEL. 1761 127 MARKET ST., LOWELL, MASS

WALTER L. FINNEGAN W. FRANK O'BRIEN
TOWERS CORNER AUTO SUPPLY
TIRES, TUBES AND ACCESSORIES
280 CENTRAL STREET
TELEPHONE 829. LOWELL, MASS.

H. S. WILBUR
PAINTING AND DECORATING
Estimates Free on All Jobs. Labor Is Lower, Stock Is Lower. Give Me a Call and You Will Be Satisfied.
40 FIRST STREET LOWELL, MASS.

Put An Artcraft ROOF Right Over Your Old Shingles
Artcraft gives a modern appearance to any home and is a saving to any purse. It goes on right over old wooden shingles, eliminating labor, muss and extra cost. Its green or red crushed slate surface is patterned in a design that makes it the smartest of modern roofings. Artcraft staunchly stands wind, sun and weather; it is fire-safe. Get the full story of Artcraft and its sensible economy.
Over 200 Put On in Vicinity of Lowell.
A. F. RABEOUR, CONTRACTOR
Telephone 5042-M and I Will Call and Give Estimate.

DOLL HOSPITAL
REPAIRING OF DOLLS NEATLY AND PROMPTLY DONE. HEADS, WIGS, SHOES, HOSIERY, CLOTHING AND ANY MISSING OR BROKEN PARTS REPLACED.
Re-stringing of Dolls a Specialty
Room 20, 226 Merrimack St. Phone 3237

RALPH J. HARVEY
CATERER
Festivals, Weddings, Buffet Lunches Our Specialty
1024 Central St. Phone 4378

WESLEY D. PIERCE
Plumbing and Heating Contractor
SHEET METAL AND FURNACE WORK
425 Bridge St. Phone 5598

BAY STATE METAL WORKS
CONTRACTORS FOR
Furnace Heating, Ventilating Systems, Tin Roofs, and All Kinds of Sheet Metal and Copper Work.
156 APPLETON STREET TELEPHONE 515

THE PERFECT SCRATCH AND MASH FEEDS ARE EGG PRODUCERS
J. B. COVER & CO., 150 Middle St.

THE BEST CLOTHES FOR YOU ARE
Those That Give You Most for Your Money of the Things You Want
WEAR—STYLE—FIT
WE ARE SPECIALISTS IN REMODELING
H. PERTES 62 THORNDIKE ST.

"IF IT'S PLUMBING OR HEATING"
—— See or Call ——
HOYLE and LORMAN
We Specialize in Contract Work Tel. 4747 or 2279-R

ALL PLASTERING
At the Lowell Trust Companys New Addition, Done By
AUSTIN CALLERY
Phone 5519-M 387 Wentworth Ave.

O. P. DAVIS
VERMONT LIME AND HERCULES CEMENT
HAY, STRAW, GRAND AND FERTILIZER
STORAGE WAREHOUSE AND YARD
631 Dutton Street Phone 128

COMING DISARMAMENT CONFERENCE CHIEF TOPIC IN WASHINGTON

Secretary Weeks to Sell Unused Forts---Foreign Delegations Arrive in Washington---The Various "Blocs" That Block Business at Washington

(Special to The Sun.)

WASHINGTON, D. C., Oct. 29.—The coming conference on limitation of armament still holds the center of the stage out here, except as its right for first place is disputed by congress, which is fighting a hot battle over the tax bill, the proposed anti-beer bill and a dozen or so other measures that are vigorously urged or contested by parties or factions.

The opinion here is that the conference will be productive of great good, whether or not it brings about a quick decision from the five great nations to limit their naval forces to a point which gives them adequate protection but perhaps not an aggressive force.

Congressman John Jacob Rogers of Lowell, representing the 5th Massachusetts district and ranking member on the house committee on foreign affairs talked today to The Sun correspondent regarding the approaching conference and expressed strong hope that it would accomplish great good, both in the way of prevention of future wars, and in a reduction of the tremendous cost of war prevention maintenance from which the great nations of the world now suffer. In commenting on the subject Mr. Rogers said;

"The forthcoming conference on the limitation of armaments is of supreme and far reaching importance. The United States spends 93 cents out of every dollar for wars, past and future. We groan under the burden. We must leave undone many things in order to satisfy the maw of the war-god. Yet we are the richest nation on the earth and our contributions to the world war in blood and treasure, were far less than those of the four or five other nations. If our war legacy is sad and burdensome, easily picture the plight of our sister nations of Europe. The only sound remedy for all this is a reduction of armaments by international agreement. Not merely the staggering cost of present armaments, but the threat to world peace involved in their maintenance combine to make inevitable this conclusion.

Old Unused Forts for Sale

The war department, through Secretary of War John W. Weeks of Massachusetts, has formulated a fixed policy for the disposition of old forts, army posts and military reservations throughout the entire country. In an exclusive interview just before leaving for Alabama to inspect the Mussels Shoals plant. Secretary Weeks said to The Sun correspondent that while he believed such lands should not be retained by the government after they had become useless to it they should not be sold at public auction until communities concerned had the opportunity to acquire them. Secretary Weeks referred to those that are of especial historic value saying "My duty is to protect the government from holding at an expense of maintenance, land or other property for which it has no immediate or prospective use. In such instances I think congress should take action to dispose of it in some proper and suitable manner, but I want to make it clear that I strongly favor that communities interested be given an opportunity to become possessed of such reservations." Mr. Weeks added that he had in mind certain instances where such property, of great historic value but of little pecuniary value, if sold, had been turned over to the communities or states interested either by free gift or at a nominal price. The secretary added this method would now be satisfactory to him. A number of forts and military reservations in New England are affected by the decision of the war department to dispose of them, and the number in Massachusetts exceeds all others.

Foreign Delegates Arrive

There was considerable formality and much display of military gold lace when the first quota of the Japanese and other foreign delegates to the conference paid their round of official visits the morning after their arrival here. They had come in by train late Sunday afternoon, and bright and early Monday morning, began their series of visits of courtesy on the president, the vice president and members of the cabinet.

Your correspondent happened to be at the war department with a group of newspaper men, waiting for an interview with Secretary of War Weeks, when the distinguished foreigners reached the office of the secretary. Mr. Weeks receives the members of the press gallery daily and personally gives them the news of his department. That morning we were kept waiting while the visitors paid their respects, but were repaid for any slight delay by "taking in" the general make-up of the delegates, noting their uniforms and above all the remarkable decorations which they were pinned on their uniforms. Dressed in a uniform not easily distinguished from our own khaki and wearing many beautifully jewelled medals and multi-colored ribbons the Japanese entered the big reception room, accompanied by a group of military aids of our own war department. The presentation to the secretary of war was performed with many a click of spurs, many low bows, much formality and military dignity. Rules of precedence were closely observed. Secretary Weeks greeted them all with a quiet dignity and cordiality, standing by his desk in his private office. Mr. Weeks is quite familiar with Japan and the customs of the Japanese people. After his graduation from the naval academy at Annapolis in the early eighties, he was stationed in Japan for a year or more, and as he remarked this week, "picked up enough of the language to get what he needed and get 'round the cities." But the visiting delegates speak excellent English so the secretary of war was not put to the test of a Japanese greeting to his distinguished callers.

The Blocs That Block Business

Republican leaders in the senate are worn to a frazzle over the family row in which they find themselves. There is a farmers' bloc, a beer bloc, an anti-beer bloc—a northern block—a western bloc, etc. while on the tax bill the party is split into innumerable factions. When Senator Lodge takes up his duties as American delegate to the conference they will be worse off than ever, and will also find they have lost a cool headed leader on the democratic side, when Mr. Underwood assumes his like duties. Mr. Underwood has had a steadying influence on the democrat side of the house, which of course is not without troubles of its own—and it will be less easy for the republicans to get in touch with the opposing party, under the temporary leadership of some other senator. Republicans realize their men must be whipped into line if they are to accomplish any of the measures for which President Harding called an extra session. They will this week, so it is expected, name a second assistant floor leader and have picked for the job, Senator "Jim" Watson of Indiana who long ago learned by heart all the methods of running steam rollers, down in a state where steam roller methods have the reputation of being the only ones that can smooth out the ruts made by party feuds. Mr. Watson is not expected to bring out the road machine in the coming weeks that mark this session, but his experience in facing and overcoming party flare-ups is counted on to help straighten out the existing tangle.

In the meantime the democrats are standing on the brink, and with a sort of "Come on in, the water's fine over here" attitude, make the path an easy one for republican insurgents who rebel at the policy marked out by Penrose and other republican leaders. RICHARDS.

HAD BULLY TIME AT HALLOWEEN PARTY

More than 1000 couples attended the annual Halloween party of the C.Y. M.I. held last night in Associate hall. A number of features proved popular among them being a balloon dance, a lucky circle dance, and a prize search for the mysterious "Mr. Raffles." The hall was prettily bedecked in colors appropriate for Halloween and favors and novelties were distributed to the dancers. The officers of the dance were: James J. Bruin, general manager; Frank McGarahan and Harold Sullivan, assistants, William A. Conelly, floor director; John Meehan, assistant floor director; Frank Hessian, Clayton Lockwood, and Daniel Cunningham, chief aids; Patrick McGarrell, chairman and John J. Murphy, treasurer of the general committee.

A. F. RABEOUR

A. F. Rabeour, the local contractor, recommends Artcraft shingles for the roof of your home or tenement house, and he knows what he is talking about. Mr. Rabeour has made a special study of the various kinds of roofing materials and he has come to the conclusion that there is nothing to even equal the Artcraft production. This is a shingle that can easily be laid over an old roof with good result. Call up Tel. 5042-M and he will call at your home and give you estimates.

Money Talks

The rent sign is the high sign of money that has gone for good into the vast beyond of money unwisely spent. Invest the same rent money in our home buying plan and know the joy of proprietorship.
E. F. SLATTERY, JR.
REAL ESTATE & INSURANCE
STRAND BLDG. PHONE 4890
"SEE SLATTERY FOR SERVICE"

TITLED MANIKIN

Lady Joan Cappell, daughter of the Dowager Countess of Essex, believes in earning her own living. She is a manikin for a fashionable English dressmaker and will appear in America.

INJUNCTION HEARING BEFORE AUDITOR

Richard Brabrook Walsh is sitting as auditor in a hearing at the court house on a petition brought by John M. Corologos for an injunction ordering James E. Markham, who as a commissioner sold a piece of property in Jefferson street, to refrain from paying Stamatina and Panagiates Drivas any part of the money obtained from the sale pending the disposition of the case, and to pay the petitioner the amount alleged to be due him.

It is alleged by the petitioner that the two respondents who were owners of one-half of the property have, since the petitioner became owner of the other half, collected all income and rents and refused to render an account of the same.

FIVE NATIONALITIES AT TEXTILE SCHOOL

Five nationalities are represented this year at the Lowell Textile school. Included in the enrolment of 270 students are pupils from both North and South America, India, China and Canada. Three girls are also studying at the institution, two of them being from Lowell while the third is from one of the adjoining towns.

The popularity of this institution is fast spreading and the enrolling of foreigners attests to the esteem in which other countries hold the school. Most of these students are sent by their governments to study conditions and to gain a thorough knowledge of how the American system in the textile industry is taught.

BACK FROM CANADA

Charlie Brockunier, the star center of last year's basketball tem, returned to Lowell yesterday from Canada. Charlie has been roughing it in the Maine woods and Canada since school closed last spring. His return will be a source of joy to Coach McIntyre of the basketball team as Charlie is without a peer in the school boy basketball ranks.

HOYLE & LORMAN

Hoyle & Lorman, plumbers and steamfitters, have their place of business in Pawtucketville, but they accept contracts and do work in any part of the city. They are men of experience in the business and they specialize in contract work. Give them a chance to submit figures on your next job and they may surprise you. Their address is Moody street, corner Gershom avenue, and their telephone numbers are 4747 and 2279-R.

LOVE'S DREAM

Miss Mary Jane Hunter's dream came true all right—just like romantic fiction. She was a nurse and her patient fell in love with her. Now she's married to Herbert M. Harriman, millionaire.

ARE YOU GOING TO PAINT?
L. C. PANTON & SON
PAINTING AND INTERIOR DECORATING
Phone 2215-J 150 Pleasant St.

THE MARION STUDIO
ROBT. B. WOOD ENG. CO.
Tel. 826 FAIRBURN BLDG. Elevator

QUIGLEY and HARRINGTON
PLUMBING AND HEATING CONTRACTORS
JOBBING AND REPAIRING
179 East Merrimack St. Phone 5374

TALBOT'S ANTI-FLY OIL
Kills Those Pesky Flies That Annoy Horses, and You Can Depend On It's Doing As We Say
TALBOT DYEWOOD CHEMICAL CO.
40 Middle Street Lowell, Mass.

CAMERON ICE CREAM CO.

Be it a wedding, festival or social event of any kind, if it is ice cream you want, give your order to the Cameron Ice Cream Co. and they will supply you with the best cream that can be bought in this city. This cream is manufactured in a clean and sanitary shop and is made of the highest grade materials. 156 Middle street is the address and 856 is the telephone number.

MOIR

If your eyes trouble you have Moir, the optometrist, examine them and he will supply you with lenses that will correct the imperfections. Mr. Moir is an experienced optometrist, who has made a special and careful study of the eyes and its defects. His parlors are at 311 Wyman's Exchange.

HORNE COAL CO.

Perhaps you will have trouble to get your coal in if you wait much longer. If your coal bin is still empty now is the time to fill it. Be on the safe side and order your coal at once from the Horne Coal Co., at 9 Central street, the place where you will get the best fuel obtainable for the money.

FOR THE BEST COAL
Horne Coal Company
9 Central Street Telephone 264

CAMERON ICE CREAM CO.
AND ICE CREAM PARLORS
Weddings Festivals and Socials Our Specialty
155 Middlesex Street
Phone 856 Lowell, Mass.

MIDDLESEX STEAM LAUNDRY
FIRST CLASS WORK GUARANTEED
Goods Called for and Delivered in Any Part of the City
Office 207 Middlesex St. Phone 830 — FRED E. HAINES Proprietor LOWELL, MASS. — Works 58 Western Ave. Phone 871

311 Wyman's Exchange Bldg.
Moir OPTOMETRIST
Office Phone 4738 Res. Phone 1021-R

FREDERICK T. BOYLE
PAINTS AND HARDWARE
Wall Paper, Paints and Oils, Painting and Interior Decorating.
For Over 40 Years a Paint and Oil Store.
TELEPHONE 2048 316 BRIDGE STREET

DOUGLAS & CO.
SLATE, GRAVEL and TILE ROOFING
Distributors of Bee-Hive Roofing Felt
147 Rock St. Phone 2546

NEW SYSTEM
CLEANING AND DYEING CO.
637 Merrimack St.—Phone 2175-W
Miss H. St. Pierre, Prop.
EXACTNESS
Is a demand we make upon ourselves when we press, clean and repair your clothes.
Over particular in other words in knowing that your clothes will be returned to you just as you want them.
When can we call for them?

EDWARD A. WELCH
PLUMBING AND HEATING CONTRACTOR
Steam Plants Repaired—Distributors for Hoffman Syphon Air Valve
47 HURD STREET PHONE 621-W

A. U. CONSTANTINEAU
PAINTING CONTRACTOR
Estimates Cheerfully Given—Work Guaranteed
PHONE 3052-R 58 SECOND AVE.

REGAN and KIRWIN
SILVER, NICKEL and COPPER PLATING
STOVE WORK REPOLISHED and RELACQUERED
37 SHATTUCK ST., COR. MARKET, LOWELL, MASS. TEL. 3659.

ARTHUR J. ROUX
SUCCESSOR TO ROUX & GEOFFROY
—Dealers in Roofing Materials—
ROOFING OF ALL KINDS
Slate, Shingle, Tar and Gravel Roofs
PHONE 4115-W 147 MARKET STREET

U. S. L. SERVICE STATION, 40 CHURCH ST. Telephone 1749
C. H. MAY CO.
ELECTRICAL CONTRACTORS AND ENGINEERS
—— Distributors for ——
U. S. L. STORAGE BATTERIES, STARTING, LIGHTING, IGNITION

HANSON'S SALES STABLE
We Are Having a Sale of 28 Head of Horses from the West, Within a Few Weeks. Phone 154
C. H. HANSON & CO., INC., 61 ROCK STREET

LOWELL HAMER
—— Specializing in ——
OLD HOUSE WIRING
NO DIRT, DISTURBING OF PLASTER OR FLOORS
14 Burnaby Street —— Telephone 1472-W

THE AFFAIRS OF JANE — BY YOUNG

FRECKLES AND HIS FRIENDS — BY BLOSSER

$ALESMAN $AM — BY SWAN

THE OLD HOME TOWN — BY STANLEY

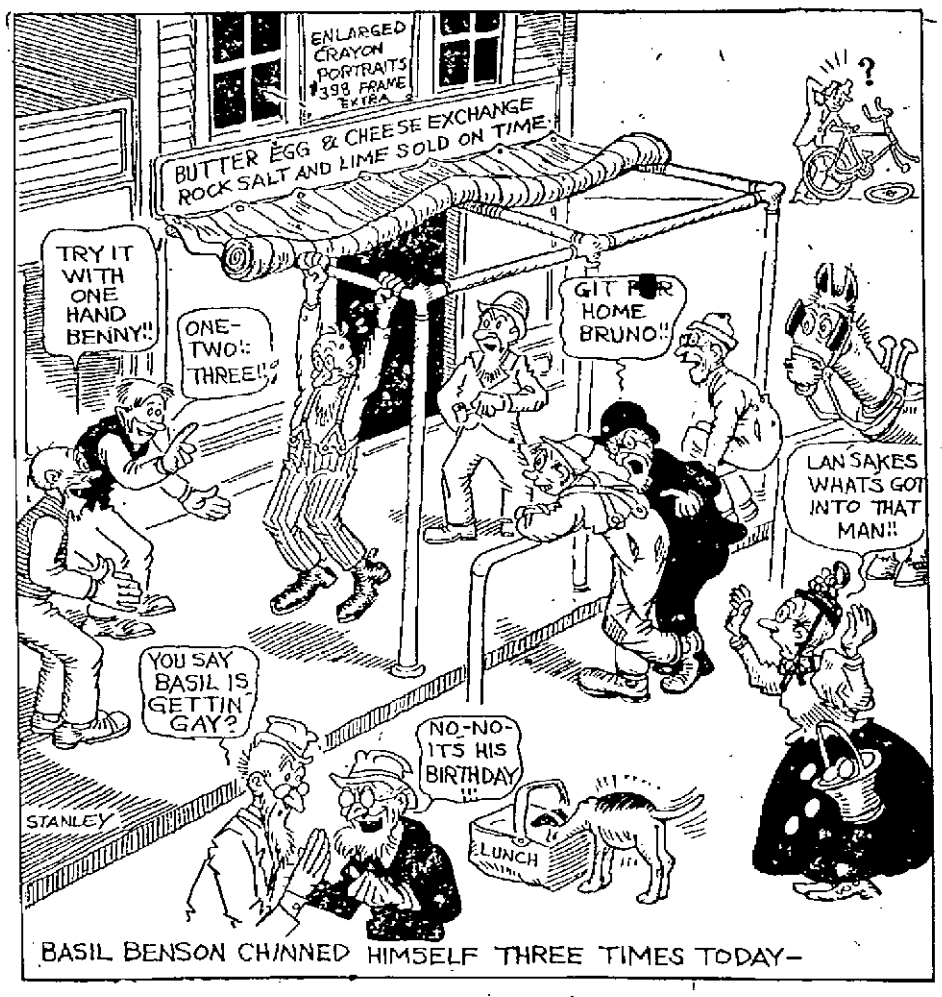

OUR BOARDING HOUSE — BY AHERN

WHAT'LL THE NEIGHBORS SAY? — BY SATTERFIELD

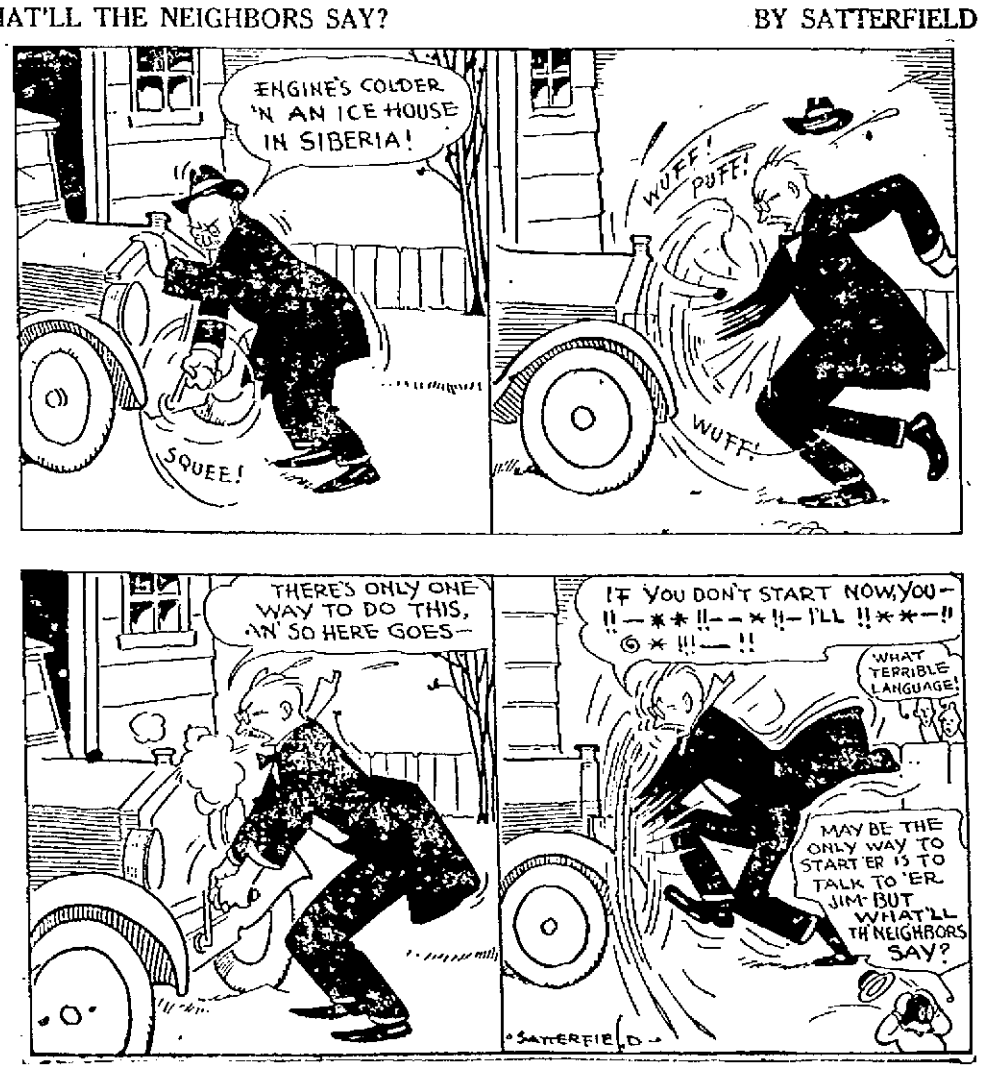

Quarter Century Ago

There has been so much talk about city charters during the past six months that to bring up the matter again would seem to be a waste of time and almost an offence to the reading public. But it is not generally known that 25 years ago the old charter providing for a board of aldermen of nine members and a common council of 27, was radically amended through the efforts of a financial commission appointed to investigate the finances of the city and recommend necessary changes in the charter.

The commission was made up of six of the most prominent men in Lowell, namely, A. G. Cummock, E. M. Tucke, J. L. Chalifoux, E. B. Conant, James T. Smith, John C. Burke. They went into the subject quite exhaustively. They found that there was a degree of laxity in accounting for the revenues of the city and one of the amendments they proposed was, that all revenues should be paid to the general treasury instead of to this or that department. That was a very important amendment that prevails to this day.

Another amendment provided for, was the establishment of the department of supplies so that the supplies for all departments should be purchased through one office. Several other amendments were made, including the following:

"Neither the city council nor either branch thereof, nor any committee or member thereof shall directly or indirectly take part in the employment of labor, the purchase of material, the construction, alteration or repair of any public works or any public property or in the care, custody or management of the same."

"All bills or other claims before they are finally certified by the auditor or paid, shall pass the inspection of a committee of the city council on accounts.

"The heads of the several departments and officers shall have the power to appoint and employ and to discharge all subordinate officers and employes in their respective departments, and they shall keep a record subject to inspection of all so appointed and employed and of all discharged and in all cases of discharge the grounds wherefore, provided however that no removals shall be made upon partisan grounds."

Great Torchlight Parade

Political campaigns of recent years are tame compared to those of 25 years ago, when Mark Hanna set the country aflame nightly with torchlight parades. The democrats occasionally tried to rival the republicans and at considerable expense managed to produce some demonstrations that in unique features outclassed the republican. In the campaign of 1896 the intercity parades were quite spectacular as may be judged from the following from the old Sun describing a division from Lawrence in one of the big parades. The Lawrence men were then in the fifth congressional district:

"Such crowds as thronged the streets last evening to witness the grand torchlight parade in which the Lawrence democratic companies made such a hit, have seldom been seen on the streets of this city, while a finer looking gathering of torchlight companies never paraded the streets of Lowell. The Lawrence companies were as follows:

"Bryan Marching Battalion, Captain William Sheehan in white helmets and trousers and red coats with white shoulder straps.

"Chief marshal and chief of staff mounted. St. Patrick's Cadet band, 25 pieces, John Hanlon leader.

"Lawrence Belles, Capt. James Smith, 100 men, red gowns and red parasols, torches.

"Bryan and Sewall Minstrels, Capt. E. W. Shuefelt in soft white hats and long linen dusters.

"Silver Belles, Patrick Brown, in white hats and light grey bloomer suits.

"Tourists, Capt. E. F. Joyce, 100 men in long red and black coats with canes, eyeglasses, handbags and grey 'which way are you going' hats. No torches.

"Harrington's sailors, Capt. Stephen Churchill, 100 men in blue trimmed, white sailor suits, oars for torch handles.

"Ward 6 Harrington minstrels, Capt. John Linehan, 170 men in grey kersey, tall hats, long crepe coats of large light figured plaid and ribboned canes, red torches.

"Lawrence Silver club, Capt. John F. Devine, 150 men in long dark coats and soft white hats."

THE OLD TIMER.

CHURCH SUPPER

On Thursday evening a supper was given at the Hadley Street Baptist church, under the auspices of the young people of the congregation, and was well attended. A short program followed, including piano solo by Miss Corlew; reading, Miss Clara Coldwell; cornet solo, Raymond McKittrick, accompanied by Arthur McQuaid; vocal solo, Miss Olive Staveley, accompanied by Miss Sarah Staveley; reading, Miss Coldwell; piano duet, Messrs. Ernest and David Latham. There were also games for the children.

Classified Display

ROOF LEAKS

KING, the ROOFER

We Repair Roofs of all Kinds

7 Leverett St. Tel. 5069-W

NEAR DEPOT—Splendid 7-room cottage, open plumbing, steam heat, nice location. Cash required..$1200
NEAR CENTRAL ST.—Two-tenement, 5-7 rooms; rents $396...$3300
BELVIDERE — Two - tenement, 7 rooms each, bath; rents $516..$4500
NEAR BROADWAY — Two-tenement, 5-8 rooms; rents $444...$3500
NEAR GORHAM—Splendid value, two-tenements; rents $540.....$4800
Plenty of Good Investment Properties
Insurance All Forms
M. J. SHARKEY
219 Central Street. Telephone 2687

IF YOU READ

SUN

CLASSIFIED

ADVERTISEMENTS

OTHERS WOULD

READ YOURS

IT WILL PAY YOU TO READ SUN CLASSIFIED ADS

Announcements

PERSONAL 1

REMOVAL NOTICE—Regina Girard-Johnston, milliner, now located at 103 Central st. will remove to 81 Merrimack st. on Nov. 1, where she will continue business under the name of the Vogue Hat Shop.

LOST AND FOUND 2

BUNCH OF KEYS on ring lost, leave at Sun Office.

GRAY BILLFOLD lost Monday evening in vicinity of High st., containing sum of money and papers of value. Reward. Jos. C. Sullivan, 41 Flagg st., Cambridge, Mass.

WAGON SKIDS lost. Finder please call 4859-M. Reward.

WILL THE PERSON who picked up pocketbook containing sum of money, checks and bank book in Pollard's store this morning, return same to 65 Whipple st. and receive reward.

ANGORA CAT lost, black and white. Return to 849 Moody st. Reward.

Automobiles

AUTOMOBILES FOR SALE 10

OVERLAND ROADSTER for sale, model 90, fine condition, cheap. Tel. 5106-W.

FORD 1918 TOURING for sale, good condition, price reasonable. Phone 3086-Y.

FORD—1920 touring, demountable rims and self-starter. Excellent condition, Price right, quick sale. Tel. 3725.

AUTOMOBILE DEALERS 11

FEDERAL MOTOR TRUCKS—Ralph B. Comins, 1040 Gorham st. Tel. 6260.

CHALMERS—Cheever st. Garage. H. A. Bissonnette, Prop. Phone 4143.

SERVICE STATIONS 12

AUTO REPAIRING, overhauling on all makes of cars. Prices right. Arthur Gervais, 205 Riverside st. Tel. 2285-W

WRECKING OUR SPECIALTY—We have the equipment; crane and rubber tired ambulance at your service. Wannalancit garage. Day phone 365; night, 2618-M.

PHONE 700, day or night, for wrecking car service, anywhere, anytime. Belvidere garage, 35 Concord st.

BROADWAY GARAGE—350 Broadway. Tel. 2865. Our specialty is general repair work by first class mechanics. All repairs guaranteed. Prices reasonable, just give us a trial. Will estimate labor on all repairs. If you have a car to be washed bring it here. Ask for Thomas Brookes.

BAGLEY'S YD GARAGE. Day and night service. Auto livery, vulcanizing, washing, accessories, tires and tubes. Standard Oil products, 310 Westford st.

CLARKE'S AUTO REPAIR STATION—When not satisfied with your present service plus large repair bills, see me, 361 Stevens st. Tel. 5495.

PRIVATE STALL for Ford car to let; all makes of cars repaired; second hand trucks and cars for sale. Herlihan's garage, 61 Church st. Tel. 6123.

AUTOMOTIVE REPAIR CO—Repairing, overhauling, storage and painting. Prompt service, 9-11 Howard st. Tel. 1430.

CYLINDER REGRINDING for all makes of pleasure cars and trucks. Piston and rings fitted. W. B. Roper, 73 Arch st. Tel. 4304.

AUTOMOBILES FOR HIRE 13

DALTON AUTO LIVERY—Cars for all occasions. Tel. 3663 or 482-M.

OVIE'S TAXI AND AUTO LIVERY—Go anywhere. Terms reasonable. 24 Middlesex st. Tel. 6121.

PACKARD TWIN SIX for hire. Go anywhere, anytime. Tel. 1430.

TAXI SERVICE—R. S. Phillip. Tel. 3245 or 1339-M.

STORAGE BATTERIES 14

Better Battery Service
153 WORTHEN ST.
All makes charged and repaired
Prompt and courteous attention
BATTERY & ELECTRICAL SERVICE
Two-year guarantee. Vesta Batteries
"Drive in" or phone 6390

CONANT BATTERY SERVICE CO.
Official Apollo Magneto Station
EXIDE DISTRIBUTORS
Service and Parts of All Starting, Lighting and Ignition Systems
54 Church St. Garage Entrance 65 Green st. Phone 120

WESTINGHOUSE BATTERY service—Batteries repaired, charged, stored for winter. Frank C. Slack, distributor for Lowell, 398 Central st. Tel. 1256.

LUTHY STORAGE BATTERY—Two-year guarantee. Sales and service. Chalifoux Motor Co., distributors for Merrimack valley, Market and Shattuck sts. Phone 6061.

GOULD DREADNAUGHT Battery station. All makes repaired. J. J. Sullivan, 565 Middlesex st.

ELECTRIC SERVICE 15

Cole-Cowdrey Electric Co.
MIDLAND ST. GARAGE
Repairs on All Makes of Cars.
——Experts on——
STARTING, LIGHTING, IGNITION
Battery Recharging
11 Midland St. Phone 3780

EVERYTHING ELECTRICAL for your car. Official service for Bosch Magnetos. Grey & Davis and Conn. systems; Rayfield and Zenith Carburetors. Burd Piston Rings. Alfred Markus. Tel. 2559, 15-17 Arch st., Opp. depot.

DELCO AND REMY service and sales by experts with 10 years' experience factory service department. United Electrical Service, 555 Gorham st.

TIRES AND VULCANIZING 16

VULCANIZING—Don't junk that tire. Let us renew its life. Radiators repaired. Spindle City Radiator exchange, 458 Gorham st. Tel. 5657-J.

REPAIRED TIRES—All sizes, $5 and upward. Adams Vulcanizing Shop, 40 Branch st.

JOE'S TIRE SHOP—Vulvanizing specialists. Tires, tubes, gas and oil, 10 Andover st. Tel. 4016.

Automobiles

TIRES AND VULCANIZING 16

WE BOOST our business by good work, tires and tubes repaired. Centralville Auto Supply Co., 740 Aiken st.

PARKER'S TIRE SHOP—All sections guaranteed for life of tire. Good work our best adv. 1637 Middlesex st.

AUTOMOBILE ACCESSORIES 17

TOWERS CORNER AUTO SUPPLY—250 Central st. Tel. 1177. Auto accessories, gas, oil, grease. Service anytime.

GOULD HARTWELL CO., INC.—Accessories and vulcanizing, 565-567 Middlesex st. Tel. 4880.

BROKEN WINDSHIELDS SET—Glass for all purposes. Lowell Plate and Window Glass Co., 190-196 French st. Tel. 540.

GOODYEAR TUBE REPAIR KITS—Mend your own tubes 50c. Anderson Tire Shop, 42 John st.

AUTOMOBILE TOPS—COVERS 19

AUTO TOPS—New tops, tourings, $30; roadsters, $25; Gypsy back with bevel glass, $12. John P. Horner, 353 Westford st. Tel. 5293-M.

AUTO TOPS, seat covers, springs and cushions repaired. Tires and accessories. Donovan Harness and Auto Supply Co.

AUTOMOBILE PAINTING 20

AUTO AND SIGN PAINTING
HOLMAN & EMERY
1625 MIDDLESEX STREET

PEPIN & LECLAIR, Moody and Pawtucket sts., auto painting of highest quality, over Moody Bridge Garage.

MOTORCYCLES AND BICYCLES 21

SALES—SERVICE
Motorcycles and Bicycles
DYER & EVERETT, Inc.
Authorized Sales Agency
HARLEY-DAVIDSON MOTORCYCLES
303-305 Moody St. Phone 5366
PARTS SUNDRIES

BABY CARRIAGE TIRES put on while you wait. Agents for Excelsior and Henderson Motorcycles and Bicycles. Lowell Cycle Shop, 98 Gorham st.

INDIAN MOTORCYCLES, parts and repairs, headquarters for Indian racycle, Iver Johnson and Crown bicycles, repairing and sundries. Bachelder's, Post Office Ave.

AGENCY for Snell's Bicycles, baby carriage tires put on; bicycle repairing. E. Chateauneuf, 110 Salem st.

ARROW BICYCLES—A high grade wheel at a reasonable price. First-class repairing done promptly. Small's Bike Shop, 657 Stevens st.

AUTOMOBILE INSURANCE 22

FIRE AND AUTO INSURANCE—Prompt adjustments. Arthur F. McDermott, 391 Broadway. Tel. 927.

Business Service

MOVING AND TRUCKING 30

WILLIAM ODDIE—75 Palmer st. Local and long-distance trucking. Our service and prices are right. Office Tel. 4629. Res. Tel. 6371-R.

PIANO AND FURNITURE MOVING—Packing and shipping, heavy machinery handled. Lowell Trucking Co. Tels. 2845-W, 1876.

M. J. FEENEY—Local and long distance piano and furniture moving, party work a specialty, 19 Kinsman st. Tel. 6475-W.

PIANO AND FURNITURE moving, local and long distance, general trucking. Bardon & Son. Tel. 5553.

TRUCKING—Local and long distance moving. Prices reasonable. J. Daigle & Benault, 547 Moody. Tel. 4209.

JOBBING AND EXPRESS—Small truck. Tel 1421-W.

RED DEVIL EXPRESS—Local and long distance, piano and furniture moving. Truck parties. E. H. Jones, 311 Middlesex st. Tel. 6252 or 5621-R.

STORAGE 31

AUTOMOBILE STORAGE at $7 month. Lowell Public Warehouse Corp, Market st.

STORAGE—Rooms $1.50 and $2 per month; furniture moving and jobbing. O. F. Prentiss, 356 Bridge st. Tel. 128

ELECTRICAL REPAIRING 32

JOHN E. CALDWELL—Electrical repairing, armature rewinding a specialty. 5-7 West Third st. Tel. 5525.

CARPENTERS AND JOBBERS 34

PHILLIPP CHAMBERLAND—Bungalows, garages, and two tenement houses. Tel. 6553-W, between 6 and 8 p. m. 12 Common st.

CARPENTER-BUILDER—Job repairing a specialty. Work guaranteed. Live and let live. Geo. W. Williams, 634 Broadway. Tel. 1964-W.

FOR HOUSE REPAIRS of every description try J. S. Brodie, carpenter and builder. Tel. 3454-M.

CARPENTER AND JOBBER; also roofing. Prices reasonable. Chas. Richards. Tel. 4732-M.

WILLIAM BALL—First class carpenter and jobber. Prices reasonable. 1535 Middlesex st. Tel. 3647-R.

PLUMBING AND STEAMFITTING 35

WILLIAM J. FAHEY & COMPANY
Plumbing and Heating
SHEET METAL WORK
Automobile Radiator and Fender Repairing
1020 CENTRAL ST. Phone 3883-W

FOR RESULTS IN YOUR PLUMBING AND HEATING CONSULT
T. E. CRAIG
452 LAWRENCE ST

EMOND BROS.—Plumbing and sheet metal workers, formerly 536 Middlesex st., now at 761 Middlesex st. Tel. 1749.

PAINTING AND PAPERING 36

ROOMS PAPERED, $4 up, including paper. High grade wall paper cheap. Whitewashing and painting. Work guaranteed. Max Goldstein, 155 Chelmsford st. Tel. 2597.

Business Service

PAINTING AND PAPERING 36

WALL PAPER AT PRE-WAR PRICES

All grades of well made papers now priced at 5c, 10c, 15c, 20c, 22c and 25c roll; 50 roll bundles at even lower prices. The largest stock in Lowell from which to choose. Tenement property owners—see us before buying.

BON MARCHE DRY GOODS CO.
THIRD FLOOR

BERNARD MORAN—Painting and paper hanging, best work, moderate prices, 32 Pleasant st. Tel. 4787-J.

W. A. BEAUREGARD, painting in all its branches. Estimates given. 722 Moody st. Tel. 529.

ROOMS PAPERED, $4 and upward, paper and labor included. Henry J. McCarthy, 641 Broadway. Tel. 5349-W.

PAPERHANGING, painting, whitewashing. Reasonable prices. John Linscott, 32 Rock st.

LOCKSMITHS 37

AUTOMOBILE SWITCH KEYS—Keep filed and fitted, sharpening of all kinds. Geo. E. Hibbard, 6 Second st.

KEYS MADE—Locks repaired, umbrellas repaired, tools sharpened. W. W. Payne, 52 Thorndike st., opp. depot.

ROOFING 38

THE TAYLOR ROOFING COMPANY
Fall work coming with a rush. We are agents for the famous Flexatile shingles, they don't curl up and they look like slate. Best shingles on the market. We warrant them for 12 years—they will last 20 years.
140 HUMPHREY ST. TEL. 969

M. GEOFFROY—Contractor for shingle, slate, gravel and tar roofs. All kinds of sheet metal work. Roofer of 16 years' experience, 53 Alma st. Tel. connection.

ARTHUR J. ROUX, roofing contractor. If it is in the line of roofing I can do it for you. All work guaranteed and estimates cheerfully given. Tel. 4115-W. 147 Market st.

STOVE REPAIRING 39

BOURGEOIS BROS., steam, gas and stove repairing. O. R. Bourgeois, Prop. Tel. 2718, 51 E. Merrimack st.

HAVE YOUR STOVE trimmings polished and nickel-plated. Regan & Kirwin, 37 Shattuck st. Tel. 2557.

QUINN STOVE REPAIR CO., 140 Middlesex st. Sell linings, grates and other parts to fit all stoves and ranges; work promptly attended to by expert repair men. Tel. 4170.

PIANO TUNING 40

J. KERSHAW, pianos and organs tuned and repaired, 50 Humphrey st. Tel. 974-M.

DRESSMAKING 42

HEMSTITCHING and picot-edging, covered buttons, buttonholes and crows-foot. Eva A. Dupuis, 196 Merrimack st. Tel. 1150.

TAILORESS AND DRESSMAKER—Exclusive New York styles. The shop of individuality. M. L. Dupuis, 209 Bradley Bldg.

DYERS AND CLEANERS 43

NEW GLOVES
That's What You Say After We Cleanse Yours.
THE DILLON DYE WORKS
5 East Merrimack Street
Tel. 1788 Auto Delivery

$1.50
Will steam or naphtha clean and press your suit. 81 Moody st. opp. city hall.

CLOTHING CLEANED, dyed and repaired. Prices reasonable and satisfactory service guaranteed. Merrimack steam dye house, 477 Merrimack st. Wm. W. Hazard, Mgr.

UPHOLSTERING 44

UPHOLSTERING—Furniture repairing. G. Gott, 384 Bridge st. Tel.

MISCELLANEOUS REPAIRING 45

CHIMNEYS CLEANED and repaired, slating and leaky roofs. D. J. Murphy, 220 Charles st. Tel. 53-Y.

CHIMNEYS SWEPT and repaired. Wm. Cloutier, successor to W. H. Limberg. Yard, 59 Fulton st. Tel. 6393.

CLOCK AND WATCH REPAIRING by experienced man; moderate prices, all work guaranteed. A. Jalbert, 51 1st st.

MEDICAL SERVICE 46

FREDERICK DUGDALE, M. D.
——Specialist——
SKIN, BLOOD AND NERVOUS DISEASES
RHEUMATISM, neuralgia, neuritis, lumbago, sciatica, rheumatoid, arthritis, gout, catarrh, epilepsy.
CANCER, TUMORS, Piles, fistula and rectal diseases WITHOUT THE KNIFE
EYE, ear, nose, throat, stomach
Investigate methods of treatment
LOWELL OFFICE, 97 CENTRAL ST.
Hours—Wed. and Sat. 2-4, 7-8
Consultation. Examination. Advice
——FREE——

A. T. SOLOMONSON, M. G.—Electric light cabinet baths and massage for men. Tel. 5332 for apointment, room 19, Associate bldg.

BUSINESS SERVICE 47

EUROPEAN SHINE PARLOR—Best shine in city. Hats cleaned and blocked. Shoes dyed, 602 Mer'k st.

Employment

HELP WANTED—FEMALE 50

WOMAN wanted to do washing and cleaning several hours every Thursday. Write H-66, Sun Office.

CHAMBERMAID wanted, 74 Thorndike st.

Employment

HELP WANTED—FEMALE 50

GIRL OVER 17 wanted to learn good paying occupation. Spare time, evenings, 35c an hour while learning. 6th grade schooling. Write H-87, Sun Office.

WOMAN wanted to do housework, two in family. Write J. J. Brown, Box 213, Billerica.

HELP WANTED—MALE 51

MERCHANTS
Courteous, Trustworthy, Uniformed Messengers for Delivery of Parcels. Rates Reasonable.
Western Union Telegraph Co.

MAN OF GOOD STANDING wanted in his community to take orders for trees, shrubs, roses, vines, bulbs, old fashioned flowers. Permanent. High commissions paid weekly. No delivering or collecting. Write today. First National Nurseries, Rochester, N. Y.

BE A DETECTIVE—$50 to $100 weekly; travel over world; experience unnecessary. American Detective agency, 59 Lucas, St. Louis.

MEN wanted for detective work. Experience unnecessary. Write J. Ganor, former U.S. Govt. Detective, St. Louis.

MEN wanted, aged 17 to 55. Experience unnecessary. Travel, make secret investigations, reports. Salaries, expenses. American Foreign Detective Agency, 426, St. Louis.

RELIABLE MAN wanted in each town for special advertising work; experience unnecessary; liberal pay; opportunity for promotion; references required. Address Eastern Co., Dept. N-5, Box 117, No. Postal sta., Boston.

HELP—MALE OR FEMALE 52

U. S. GOVERNMENT wants hundreds, men-women, over 17. Steady. No lay-offs. $110 to $195 month. Paid vacation. Common education sufficient. List postons free. Write immediately. Franklin Institute, Dept. 162 A, Rochester, N. Y.

CIVIL SERVICE examinations—Lowell, November. Positions, $1400-$1600. Age, 18 upward. Experience unnecessary. For free particulars, instruction, write R. Terry (former Civil Service examiner) 594 Continental Bldg., Washington, D. C.

SALESMEN AND AGENTS 53

AGENTS—$25 to $100 per day. Salesmen selling absolute necessity to merchants and professional men; 525 per cent. profit. Big weekly repeater. To ambitious men and women this means $10,000 to $50,000 yearly. Outfit free. Send dime to cover mailing. National System, Dept. 167, Catskill, N.Y.

MAKE $300 to $500 per month distributing Speedoline; easy, permanent work; exclusive territory; automobile free. Write for particulars. Speedoline Co., Dept. 210, Dallas, Tex.

AUTOMOBILE owners, garagemen, mechanics, repairmen, send today for free copy of this month's issue. It contains helpful, instructive information on overhauling, ignition troubles, wiring, carburetors, storage batteries, etc. Over 110 pages, illustrated. Send for free copy today. Automobile Digest, 108 Butler Bldg., Cincinnati.

NO DULL TIMES selling food. People must eat. Federal distributors make big profits. $3000 yearly and up. No capital or experience needed—Guaranteed sales, unsold goods can be returned. Your name on products builds your own business—repeat orders sure. Exclusive territory. Write Federal Pure Food Co., Chicago.

DEPENDO STOP SIGNALS—Auto necessity. State laws pending insure quick sales. Man with auto preferred. Over $100 weekly possibilities. 20,000 signals sold in Cleveland. Dependo Stop Signal Co., Cleveland, Ohio.

AGENTS—Get our free outfit and wonderful money making offer for handling Cresco raincoats, utility bags, aprons, improved Mfg. Co., Dept. 188, Ashland, Ohio.

AN ENERGETIC SALESMAN to call on country trade among farmers and small towns, one who wants a permanent position. See B. H. Gardner, New American hotel.

SITUATIONS WANTED 54

YOUNG MAN with truck wants work. Write H-53, Sun Office.

Financial

BUSINESS OPPORTUNITIES 58

PATENTS—Write us for Free Guide Books and Evidence of Conception Blank. Send model of sketch and description of invention for our free opinion of its patentable nature. Highest references. Prompt attention, reasonable terms. Victor J. Evans & Co., Woolworth bldg., New York city, main offices, 905 Ninth, Washington, D. C.

JEWELRY STORE for sale at half-price for quick sale; sickness the cause, 418 Suffolk st.

INVESTMENTS—STOCKS-BONDS 59

Bankers Exchange Corp.
Liberty Bonds bought and sold. Money transferred to all parts of the world at current rates of exchange.
200 Central St.

LEO DIAMOND
Always Pays the Highest Prices for Your
LIBERTY BONDS
ROOM 12
116 Central Street. Strand Building
OPEN EVENINGS

Instruction

MUSIC—DANCING 63

STANTON'S DANCING SCHOOL—Adults class Tues. and Thurs. evenings. Children's stage dancing classes Thurs., 4 to 6. Merrimack hall, 212 Mer'k st.

DANCING LESSONS—Ballroom and stage dancing by competent teacher. Adults and children. For information Tel. Harry Collins, 1317-W.

Live Stock

WANTED—LIVE STOCK 70

THOROUGHBRED DUCKS and drakes. J. J. Brown, Box 213, Billerica.

Merchandise

ARTICLES FOR SALE 72

HAT FRAMES made to order, any size. E. H. Severy, 133 Middle st.

TYPEWRITER for sale, perfect condition and alignment, bargain, $20. 122 South Walker st. Tel. 6079-W.

HOUSEHOLD FURNITURE for sale at 133 Liberty st.

SEWING MACHINE bargains—Singer $5, Singer $10, Free $25, Standard $35, White $50. Repairing done at reasonable prices. Harrington Housewares Co., 27 Palmer st. Tel. 2940.

SINGERS—16, Drop Head taken in exchange for White Rotories. Will sell $10 up. Special discount on White Rotory Cabinets this week. White Sewing Machine Co., 17 Thorndike st.

NEW AND USED BELTS—Rubber and leather, for pumps, saws, tractors, etc. Farmers save money, 171 Church st.

HAND PAINTED name cards, show cards, gift cards, place cards. Designs on heads of addresses. I guarantee dainty designs and satisfaction. Prices reasonable. See my work in downtown stores. Eugene Blanchette, 818 Merrimack st.

BOWLING ALLEYS with balls for sale, cheap. Call Peter Sarres, 317 Market st.

BAKER'S MILL END STORE, 611 Merrimack st.

BABY CARRIAGES and strollers for sale, special for this week only, 20 per cent. discount on all. Emery Cognac, 628 Merrimack st. Tel. 1951.

BOOKS of all kinds bought, sold and exchanged at McGuann's, cor. Appleton and South sts. Tel. 8363.

BUILDING MATERIALS 74

LUMBER for sale; lot of new boards, used on South common 4th of July, all good and clean; will sell cheap. Inquire between 5 and 6 p. m. Tel. 3303-M. A. T. Rabeour, 984 Bridge st.

ELECTRICAL SUPPLIES 75

THE ELECTRIC SHOP
62 CENTRAL STREET
Is selling all Electric Heaters for $8.48. Regular price $11. We have the Hot Point, Majestic and Universal Heaters.

FUEL AND FEED 76

LOT OF GOOD LOAM for sale. Inquire 32 Franklin st., back of Hanson's stable.

CORD WOOD or all kinds for sale, sawed if desired; also chestnut posts, 6, 7, 8 ft. long. Amasa Brown, 70 Inland st. Lowell.

FURNITURE 77

LET US SURVEY YOUR HOME to see if it is possible to guarantee to heat it with a Barstow Heater. Emery Cognac, 628 Merrimack st.

WHITE IRON BED for sale; also bookcase, dining table and chairs and one mattress. Can be seen at 295 Stevens st. between 9 a. m. and 5 p. m.

KITCHEN RANGE for sale, 52 Perry st.

NATIONAL BED SPRINGS for sale, bright and clean, $3, $4, $4.50, $5. White iron beds, look like new, heavy, $3.50, $4, $5, $6, $7, $8, $9. Ranges, bright, sound and clean, and guaranteed, $20, $25, $40, $50, $65. A. F. Prentiss, 340-356 Bridge st.

MUSICAL INSTRUMENTS 80

GULBRANSEN PLAYER PIANOS reduced $100; were $595, now $495. Only player piano nationally priced. One price everywhere. Plays in any key. Ten year warranty. All woods; easy terms. Bon Marche.

NICE UPRIGHT PIANO and Victrola for sale at 704 Bridge st.

UPRIGHT PIANO for sale, full size, sweet tone, latest style, big bargain. 747 Merrimack st.

SPECIALS AT THE STORES 82

REMOVAL SALE—Regina Girard-Johnston is offering her complete stock of latest fall and winter hats for sale at 1-3 off to close out prior to removal to her new store on Nov. 1. The business will continue after that date as the Vogue Hat Shop at 81 Merrimack st. Call at 103 Central st. for these unusual bargains.

SPECIALS THIS WEEK: Refrigerators, $9.50; 4-piece genuine walnut bedroom suite, $144.50; 3-piece parlor suite, high grade, $75; 9x12 grass rug, $7.50; large size washtubs, 98c, all copper tea kettles, $1.95. Lowell Furniture Co., 647 Merrimack st.

CLOTHING 83

SLIGHTLY WORN CLOTHING for misses and small women, 148 Pine st. Tel. 4582.

HONING 84

HONING—Our expert can work wonders with an old style razor. Honed, concaved, anything it needs. Howard, Apothecary, 197 Central st.

MISCELLANEOUS—TO LET 86

SUITS of all kinds to let. Tailor, 24 Middle st.

Wanted

MISCELLANEOUS 88

CHILD wanted to board in private family. Address H-84, Sun Office.

WE PAY 1½ CENTS EACH for old novels, Wild West, Liberty Boys, etc. Midget Store, 519 Middlesex st.

INVALID OR WHEEL CHAIR wanted to rent or purchase. Apply M. C., this office.

Rooms—Board

ROOMS FOR RENT 90

ROOMS to rent, elevator service; Washington Bank Bldg, 30 Middlesex st.

STEAMHEATED ROOMS to let, with electric light. 259 Gorham st.

ROOMS FOR HOUSEKEEPING 91

FURNISHED ROOMS to let for light housekeeping, 33 Tyler st.

ROOMS to let; also housekeeping rooms, 286 East Merrimack st.

Classified Display

MISCELLANEOUS

DUFFY BROTHERS

Roofing Time is Here

SPECIALS FOR WEEK OF OCT. 31

"BARRETT'S" SLATE SURFACED ROOFING (Shingle Design) roll $3.89

"EVERLASTIC" RUBBER ROOFING

1 ply $1.97
2 ply $2.34
3 ply $2.79

—— Free Delivery ——

311 BRIDGE ST.
Tel. 5840

DUFFY BROTHERS

Classified Display

REAL ESTATE FOR SALE

Real Estate BYAM BROS. Insurance

NEAR THORNDIKE ST.
2-story house of 7 rooms, with open plumbing, bath, hot and cold water and gas. Nice lot of land; first-class neighborhood $3500

NEAR HOSFORD SQUARE
Six-Apartment Block—Flats all have open plumbing, bath, and are kept in good condition. Best of tenants. This property rents for $1640 yearly. Owner wants quick sale and has cut the price away down. Now only $12,000

NEAR LAWRENCE ST.
This parcel consists of 3 apartments of 7, 6 and 4 rooms. Has gas, city water and sewer; easy walk down town. Excellent renting locality. Annual rent, $468. $4100

LODGING HOUSE
Near Postoffice, 12 rooms, well furnished, furnace heat, open plumbing, bath. Owner rents 9 rooms at a return of $36 weekly. One of the best paying stands in this section. $1050

NOTE—These are only a few of our excellent properties which we have for sale. If you are interested in buying or selling, consult us at once
A SQUARE DEAL TO ALL.

REMOVAL NOTICE!
Phone 5810 —P. J. GRALTON— Phone 5810
Real Estate and General Insurance
NOW LOCATED AT 417 FAIRBURN BUILDING

Real Estate For Rent

ROOMS FOR HOUSEKEEPING 93

1 LARGE DOUBLE ROOM to let, completely furnished, for housekeeping; gas, electricity; rent reasonable to right party, 727 Bridge st.

APARTMENTS—TENEMENTS 94

5-ROOM TENEMENT to let, Ryan block, Middlesex st. Apply 311 Westford st. W. A. Ryan.

6-ROOM TENEMENT to let, Chelmsford st., hot and cold water, bath. Inquire 235 Chelmsford st.

SMALL APARTMENT to let, everything furnished for housekeeping, 9 Whiting st.

LOWER TENEMENT of 5 rooms, gas and electricity; at rear 714 Gorham st.

5 AND 6 ROOM TENEMENTS to let, all newly repaired, electricity, 66-72 Commonwealth ave. Inquire 164 Woburn st. Tel. 4498-W.

TWO 6-ROOM TENEMENTS to let at 26 Warnock st. and 1176 Lawrence st., with baths; also store. A. H. Hammock, 1175 Lawrence st. Tel. 4289-W

BUSINESS PLACES FOR RENT 96

OFFICES FOR RENT
Central Block Annex
A few desirable offices that will be finished to suit tenants if engaged now.
TYLER A. STEVENS
53 Central St.

TOP FLOOR to let, 34x64 feet, at 58 Middle st., with or without heat. Apply at L. A. Darby Co., 64 Middle st.

WANTED TO RENT 98

SINGLE HOUSE or half double one wanted to rent, with modern improvements, steam heat and electricity. One with barn or yard space to erect temporary garage preferred. Address A. M. Gauthler, 33 Swift st.

Real Estate For Sale

HOUSES FOR SALE 101

LODGING HOUSE for sale at 218½ Middlesex st.

NEW BUNGALOW for sale, 5 rooms, half acre of land, poultry houses. 175 Carlisle st, East Chelmsford.

Real Estate For Sale

HOUSES FOR SALE 101

6 OR 4 ROOM COTTAGES for sale or to let in Kenwood. Write B-67, Sun Office.

NEAR WEST FORREST ST—Bring $500 and move into a dandy cottage of 6 rooms, bath and part hardwood floors. Pay balance as rent. Sterling B. Crosby, 116 Central st.

3-TENEMENT HOUSE for sale near Westford st, 1 6-room flat, bath, gas, electric lights; two 5-room flats; excellent repair; yearly rental, $533. Price $4400. D. F. Leary, Hildreth Bldg

2-TENEMENT HOUSE for sale, located on Gorham st. Six rooms, modern bath and pantry to each apartment, hot and cold water, fireproof roof; hardwood floors. Rents for $600 yearly. Price reduced from $6200 to $5000. Abel R. Campbell, 411 Sun Bldg.

6-ROOM HOUSE for sale near Westford st, bath, open plumbing, gas, electric lights; set tubs, slate roof, furnace heat; all hardwood floors; garage for one car; 5 minutes' walk to Middlesex st. station. Price $3600. Easy terms. D. F. Leary, Hildreth Bldg.

3-TENEMENT HOUSE for sale, A-1 repair inside and out, 2 bath rooms, brings $720 a year; owner leaving city. Price $5000 for quick sale. Tel. 2373-W.

5-ROOM COTTAGE for sale near Moore st., excellent repair, now vacant. Price only $2100; easy terms. D. F. Leary, Hildreth Bldg.

2-APARTMENT HOUSE for sale in Belvidere, 6 rooms each, bath, hot and cold water, set tubs, open plumbing, gas and electricity, separate heating plants, cemented cellar, slated roof. Price $6800. Lane & Wood, 53 Central st.

3-TENEMENT HOUSE for sale, A-1 repair inside and out, two bath rooms; bring $720 a year. Owner leaving city. Price $5000 for quick sale. Tel. 3994-W.

MIDDLESEX ST.—Near Gillespie Co., 2-tenement house, 6 rooms each, electricity, hot water, bath, open plumbing, all hardwood floors. Price $4500. John McMenamin, 23 Palmer st.

FARMS FOR SALE 104

WANT TO HEAR from owner having farm for sale; give particulars and lowest price. John J. Black, Massachusetts st, Chippewa Falls, Wis.

WANTED—REAL ESTATE 105

CUSTOMERS WAITING for cottages, 2-tenements, stores, rooming houses and mill property. I can sell it no matter where located. E. Gaston Campbell, 220 Hildreth Bldg.

I WANT TO BUY COTTAGE or two-tenement house before Dec. 1. Give price and particulars in letter. Write C-51, Sun Office.

DOINGS OF THE DUFFS

Tom Has Some Good Friends — BY ALLMAN

TRAINS TO AND FROM BOSTON

Southern Division

To Boston Lve.	To Boston Arr.	Fr. Boston Lve.	Fr. Boston Arr.
5.10	8.45	7.30	8.15
6.25	7.29	8.00	7.05
6.44	7.33	7.35	8.59
b6.50	7.30	b8.15	9.30
7.01	8.00	9.00	9.39
7.05	7.56	9.30	10.09
7.34	8.17	12.30	1.11
8.01	8.43	b1.06	2.08
10.06	11.03	3.15	3.15
11.17	12.09	3.35	5.41
12.07	1.01	4.00	4.13
1.47	2.35	4.05	6.24
3.45	5.45	5.00	5.42
b3.30	4.12	b5.31	6.19
4.06	4.50	6.38	6.55
4.12	5.25	6.30	7.11
5.39	6.40	6.14	7.22
b6.03	7.38	8.00	8.41
7.36	8.26	8.30	9.11
8.49	9.30	10.30	11.40
10.06	10.51	11.55	12.40

Portland Division

To Boston Lve.	To Boston Arr.	Fr. Boston Lve.	Fr. Boston Arr.
5.55	7.36	a6.35	8.11
10.34	12.10	10.35	11.53
3.11pm	5.30	3.25	4.45
7.13	8.24	8.14	8.13
10.20	11.35	6.35	8.15
		9.50	11.13

Sunday Trains
Portland Division

12.07	1.01	3.30	4.13
3.40	4.46	5.10	6.45
5.26	7.10	8.45	9.53
8.55	10.05		

Sunday Trains
Southern Division

5.44	7.30	5.45	9.35
7.03	7.55	10.00	10.59
8.39	9.40	11.00	11.59
9.13	10.10	1.00	2.04
10.20	11.17	5.30	6.34
3.39	5.35	7.15	8.14
5.08	6.00	8.00	8.41
7.36	8.00	8.30	9.11
8.26	9.10	9.25	10.36
8.40	9.50	10.45	12.00
9.50	10.45		

b via Bedford; a via Wilmington Jct., n not holidays. h Sat. only.

THE SUN IS ON SALE AT THE NORTH STATION, BOSTON

FINAL DEMANDS BY SINN FEIN

Present Terms to British Delegates Attending Irish Conference in London

Said to Include Abrogation of Act Giving Ulster Control of Northern Counties

LONDON, Oct. 29.—Final demands have been presented by the Dail Eireann delegation attending the Irish conference here, it was reported in London today. These demands, if conceded, would involve abrogation of the act which gave the Ulster government control of the six northern counties in Ireland, but it was asserted the government had intimated that acceptance of these claims was impossible. The issue has been referred to Dublin, according to the report, and it was implied that the Dail Eireann answer which is expected by Monday at the latest, will probably be unfavorable.

Chief among the demands presented at the Irish conference by the Dail Eireann delegates is one that the six northeastern counties of Ireland shall either come into a united Ireland, or accept the verdict of a plebiscite for the fixing of new boundaries, it was declared by the Star today.

British representatives in the conference will, it is understood, consider the Irish terms over the week end at Chequers court, the suburban home of Prime Minister Lloyd George.

The Sinn Fein high council in Dublin met last evening and did not adjourn until midnight.

BEER DISPENSARY AT CITY HALL

The establishment of a dispensary at city hall for the filling of beer prescriptions has been suggested by a local physician, Dr. Joseph A. Mehan. Dr. Mehan is an officer of the Middlesex North District Medical society. He also believes that the business should be handled entirely by federal officials. The cost of beer to those in need of it would very likely be kept lower by this method than any other, and the responsibility would be placed squarely upon the applicant, and prevent the abuse of the privilege.

A discussion of this matter, resulting in formal action, will probably take place at the next meeting of the society on Wednesday of next week at the new Middleton Tuberculosis hospital, which will be a union meeting of the medical organizations of north and South Essex county and north and east Middlesex county.

UNEARTHED OLD INDIAN PESTLE

While digging in a field known as "The Plains" in North Billerica yesterday, Otis Brown, a teamster employed by Contractor B. W. Kearney, brought to light with his shovel a stone nearly 18 inches long that is believed to be an old Indian pestle. There were grooves on either side of the stone, showing that it had been used for some ancient purpose. It is believed to be more than 200 years old.

Many Indian relics have been unearthed on this same plot of land in past years. The property is now owned by the Talbot Mills Co.

MISCELLANEOUS SHOWER

A miscellaneous shower was held at the home of Mrs. John O'Sullivan, 87 Woodward avenue, Thursday evening, when a number of friends of Miss Helen Fallon, the bride-to-be of Mr. Thomas J. Sheffield, gathered and surprised her with numerous gifts, including cut glass, linen and silverware. Miss Fallon though very much surprised responded in a very pleasing manner. There was a very pleasant entertainment including dancing by Miss Bridie Barry and Miss Bertha Sullivan and songs by Miss M. Masterson. Refreshments were served by the following: Miss Delia Quinn, Elizabeth Smith, Anna M. O'Reilly, Mae Sheffield, Margaret Gaffney, Mrs. Wallwood and Mrs. M. Harrington. The house was prettily decorated for the occasion. The party broke up a seasonable hour wishing the bride-to-be a very happy future.

BRIDGE WORK

City Engineer Stephen Kearney stated this morning that the pouring of the concrete on the Market street bridge would begin on Monday. The concrete work on the inbound track of the Central bridge is practically completed. When this sets, in about three weeks, the remainder of the bridge will be closed to traffic and the concreting completed. At the present rate, the bridge should be entirely completed by January 1.

STRUCK BY AUTOMOBILE

Henry Morin, a small boy living at 456 Moody street, was struck and knocked down by an automobile driven by Leo W. Lavallee of 77 Gershom avenue, at the corner of Merrimack and Spaulding streets, last evening. Mr. Lavallee reported to the police that the youngster ran in front of the machine. He took him to the Corporation hospital, but he was only slightly injured and shortly after went home with his mother.

The Bon Marché
DRY GOODS CO
WALL PAPERS
Largest Stock of High Grade Wall Papers and Mouldings in Lowell

NOTICE
FISH AND GAME

The November meeting of the Lowell Fish and Game Association will be held on Tuesday, Nov. 1, at 7.15 p m Members will please attend.

WILLIS S. HOLT,
Secretary.

JUDGE WARNS LAWYERS

Delinquent Witnesses Are Also Warned—Cases Must Not Be Held Up

"The district court session hereafter will open promptly at 10 o'clock and lawyers appearing in cases coming up at that session must be ready for trial, and must not hang around, in the corridor or in other offices of the building." That was the keynote sounded by Judge Thomas J. Enright this morning when a slight delay in the trial of a case was caused by an attorney who was "somewhere in the building," but not in the court room. The justice stated that a definite procedure will be followed in the future. Cases that require continuance will be acted on first and the lawyers appearing in these cases must be present to determine on what date they wish the trial hold.

And the lawyers weren't the only persons who came in for criticism and threatened action on the part of the court. For later in the session when several witnesses appearing in a case were not present the judge made it known that he will not tolerate such delays any longer.

"Witnesses must be here when they are told to appear," the justice warned; "it seems now they stay away or come in late as they choose. I will allow no more delays in trying cases held up by negligence of witnesses."

Suspension Revoked

A five months' suspended sentence to the house of correction against Robert Dukeshiva, imposed nearly a year ago, was revoked today. The defendant was originally found guilty of non-support and ordered to pay a certain sum to the probation officer for the support of his wife and two children. This he did for a time, but last April, it seems, he discontinued the payments. A capias for his arrest was then issued but he could not be located until yesterday when he was found working in a local garage, and arrested. When his case was called this morning, Dukeshiva was not in court and for a time it appeared he would be defaulted. The judge had allowed him to be bailed after his arrest yesterday afternoon. Following a telephone call to the garage where he is said to be employed, Dukeshiva arrived. He stated it has been hard for him to obtain work and said that even now he is not working a full week. He denied an allegation by a lawyer that he owned an automobile, saying that he sometimes rode in cars of the garage. Dukeshiva pleaded for another chance, saying that he could show the court that he would make good if he was able to find steady work, but the justice refused to be moved.

Trial Thursday

Whether all the lawyers in the cases against Dr. W. C. McLean and Kleanthis Petropoulos, involving serious offenses, are in court or not next Thursday the trial will be held, Judge Enright ruled today when these cases were called on the third continuance. The justice stated that two postponements had already been allowed and he wanted the cases disposed of. The hitch in the proceedings came when it was announced that a Boston lawyer appearing for the physician was busy elsewhere and would not be present. The court was informed that the girl figuring in the case is out of the hospital and no longer under a doctor's care. The alleged offenses took place September 23. Dr. McLean is under bail of $5000. Petropoulos has been in jail since, being unable to secure $3000 bonds.

Moonshine Victim

"Starting right in again, eh?" asked Judge Enright of John Olek, charged with drunkenness, until about a week ago an inmate of the Cambridge house of correction.

"No, Your Honor; I was simply offered a drink by a man yesterday and took it," replied John.

"Are you going to accept every drink of moonshine offered you?" queried the court.

"No, sir; I promise to go straight hereafter. I'm going to get a job and keep away from moonshine," Olek said.

"I'll give you a job of six months in the house of correction the next time you come here," the judge threatened. He then fined him $10.

John asked for a month's time to pay the assessment and was allowed it, but he was walking away apparently satisfied with the outcome of the whole thing, when he was summoned back and once more addressed by the judge.

"The probation officer tells me you have yet to pay an old $10 fine, how about it?"

Olek didn't seem to know much about old records and pleaded ignorance. Anyway, he promised to pay both fines inside of a month.

Other Offenders

A drunkenness charge against Edward J. Mooney was continued a week, "to allow you to get some of that booze you've been drinking for the last two weeks out of your system," the judge told him. Mooney had previously admitted he had been on a drinking rampage for two weeks.

Philip Cohen, charged with illegally keeping liquor, was granted a further continuance to Nov. 12.

Michael J. Kelley and Michael J. Kirrane had their drunk charges filed. The two men figured in an affair on Adams street last Tuesday night when a tenant fired a shot out of a window to attract the police. He claimed his door was being forced, two men attempting to gain admittance. Officer Mahan responded to the shot and investigated. Shortly after he placed Kelley and Kirrane under arrest and alleged they were drunk and were trying to force the door of the house in question, in search of moonshine. The case had been continued from last Wednesday.

Thomas Dalton pleaded not guilty to a charge of drunkenness preferred by Officer Mahan and denied an allegation by this officer that he had thrown a heavy club, exhibited in court, out of the window, trying to hit the patrolman. Officer Mahan testified that he arrested Dalton last night on a warrant following a row on Sept. 30 when he was attempting to arrest him and another man. Officer Mahan was interfered with, he said on the stand, and during the fight Dalton escaped.

Mrs. Dalton denied her husband attacked the policeman or threw the club at him from the house. Dalton was bitterly flayed by the court. Judge Enright told him he was a member of a gang that hangs around Liberty square whose sole purpose seems to be to beat up police officers and cause trouble. The justice remarked that he had received a letter from a local clergyman recommending leniency for Dalton in view of the fact that he had taken the pledge and promised to mend his way. "However," he said, "I'm not going to let myself be influenced by any such plea in this case because I know whom I'm dealing with."

Pending the testimony of a local physician who is to say whether or not Mrs. Dalton is healthy enough to go to work so that she may support herself the judge continued the case to next Saturday, sentence on the accused to be pronounced then.

Bound to Have Playground

Continued

mittee to the council and explained that they were present to try and stimulate action on the taking of Washington park by the city for playground purposes. He said at the last meeting held with the council concerning this matter, they received the impression that the state of the municipal finances prevented immediate action, but that prospects might improve within a month. He asked if the park could not be purchased on the recommendation of the park commission, as that body had advised its purchase some year and a half ago. He said the matter was now entirely up to the council.

In the discussion that followed it appeared that all the members of the council favored the purchase of the park, but that the proximity to the debt limit which had been reached at the present time made such a move undesirable without every due consideration. The mayor, with the assistance of the city auditor, brought out the fact that at the present time the city is approximately $125,000 from the debt limit and it is estimated that on December 1 the margin will be about $153,000 and January 1, about $190,000.

These latter figures hold good only on condition that no further sums are borrowed. However, Commissioner Murphy stated that he would probably have to ask for $25,000 for the sewer department maintenance and the possible purchase of new paving blocks, and Commissioner Marchand said that about $10,000 more would be needed for the work on the Morey junior high school. The mayor considered that it might be necessary for him to apply for further funds for the departments over which he has supervision. It was also made plain that the legislature was not likely to look with favor on a loan for this purpose just now, but would advise the city to take the money out of the general treasury fund. The proposed building of a three-decker dwelling house and a garage on the land in question was discussed, but it was thought that probably no work of this kind would be done in the very near future. Smith J. Adams showed a plan of the park and the lots on which it was proposed to erect these buildings.

The proposal to lease the land for a short term of years was next discussed, but it seemed that the owners wish a direct sale, and would be reluctant to consider a lease. The matter will be looked into further, however.

When the matter was last taken up with the council, the committee claim that they were practically assured that they might have the use of the park without molestation, but recently the police have kept children from playing there. Fr. Denis told of going there a short time ago with some of the boys of the section to play football. They had hardly got started when a police officer informed them that they were trespassing.

He advised Fr. Denis to take the matter up with the superintendent of police, who told him that there was some objection from people in the surrounding houses to the use of the park as a playground, and that he was compelled to keep everyone off the grounds who did not have a right there. Fr. Denis said that both the boys and himself were bitterly disappointed at this episode.

It was finally decided to bring the conference to a close, as the council could not see its way clear to take any definite action at this time, and could only await an order from the park department relative to the matter. The mayor volunteered to try either alone or in conjunction with the members of the committee to get the objections to the use of the park removed.

Before the close of the meeting Mr. Fitzgerald took occasion to thank Mr. McKay for his presence, on behalf of the other members of the committee and himself. He stated that all members of the park commission had been requested to be present but that all had found themselves unable to do so except Mr. McKay.

Hold Convention Here

Continued

Bedford, Springfield, Newton, Natick, Worcester, Cambridge, Somerville, Framingham and Holyoke. The Lowell delegates at the convention are James Buckley, John Murphy, John H. Bell, Roy Hutchinson, John A. Patrick, Joseph W. Richard and Adam Silk.

The convention is being presided over by President Albert Lafrennie of Fitchburg. The first session was held at 10.30 o'clock this morning at which committees were appointed, Mr. John Murphy of this city being appointed on the auditing committee. The semi-annual report of the secretary-treasurer was read and other business was transacted.

At noon, the delegates had dinner at the Richardson hotel and they reconvened at 2.30 o'clock. Included in the business of importance to come before the chamber is a resolution urging the legislature to enact a bill which will exempt all new buildings throughout the state from taxation for the next ten years. Building conditions as they now stand will be discussed in an endeavor to make preparations for the coming year. The election of officers will not take place until the next meeting, which will be held in April, 1922. It was stated this afternoon that if the business of the convention is not completed this evening, an extra session will be held tomorrow.

The officers of the council are as follows: Albert Lafrennie, Fitchburg, president; John Carroll, Boston, vice president; James P. Meehan, Lawrence, secretary-treasurer; Arthur M. Haddell, Chelsea; W. E. Cutter, Framingham; William Roblee, West Newton; H. A. Corbett, Worcester; William S. Mulcahy, Fall River; James A. Mellen, Brockton; John J. Hill, Lawrence, and O. F. Alexander, Leominster, executive board.

MISS FINNEGAN HONORED

A shower was tendered to Miss May Finnegan at her home, 732 Lawrence street last evening. She is soon to become the bride of Mr. Peter Boyle, Jr. Miss Finnegan was greatly surprised with beautiful gifts including linen, cut glass, etc. Piano selections were rendered by the Misses Alice Haley and Alice Lowney. Cecelia Murphy and Peter Boyle did a buck-and-wing dance. Games were played and refreshments were served. Mrs. Denis Finnegan danced the Irish jig. The party broke up at a seasonable hour wishing the bride-to-be the best of luck.

AUTO ACCIDENT REPORTED

Charles A. Shea, of 110 Washington street, South Groveland, informed the police today that while he was driving his automobile at the corner of Smith and Westford streets last night the rear of his machine was hit by a truck of the U. S. mail service driven by a man who gave his name as Krikorian. There were no personal injuries. The lighter vehicle was slightly damaged.

STORY THAT WAS BADLY TWISTED

A few days ago a local paper published a story about a boy who found $600 lost by somebody connected with the John Pilling Shoe company and received ten cents as his reward for honesty.

The Sun investigated the story and received the following statement from the company today:

"The parcel post package which a boy returned to the shipping department of the John Pilling Shoe Co., dropped off their truck on the way to the post office, contained one pair of children's shoes and not $600 as previously published in the Courier-Citizen of Thursday, October 27th."

SUN BREVITIES

Best printing. Tobin's, Associate bldg.

Dunfey's orchestra. Tel. 2519-M.

Lydon for best catering. Tel. 4934.

J. F. Donohoe, 222-223 Hildreth bldg., real estate and insurance. Telephone.

Electric heaters $8.48. Electric shop, 62 Central street.

Everything in the sporting line can be had at Dickerman & McQuade's, Central, corner Market. And the prices are reasonable.

Mr. Tancrede L. Blanchette, a well known mail carrier, is enjoying a two weeks' vacation in Canada.

Mr. Ludger Ouellette, of this city, has gone on a month's trip to Riviere-du-Loup, Que., where he will be the guest of his mother.

Mrs. Eva Morin, of 75 Tremont street has returned from a four months' trip to Quebec and other points of interest in the Dominion.

Among Americans returning home from Europe in the past few days was Gen. Butler Ames of 333 Andover st., Lowell, who arrived at New York on the White Star liner Adriatic from Southampton Thursday.

At her eighth birthday party held yesterday afternoon at the home of her parents at 185 Andover street, Miss Cynthia Chadbourne Thompson, daughter of Mayor and Mrs. Perry D. Thompson, entertained about 20 of her young friends. Games were played and Halloween favors given. Refreshments were served by Mrs. Thompson during the afternoon.

Next Tuesday the Parent-Teachers' association of the Charles W. Morey school is to have a meeting of unusual importance. An illustrated talk on, "The care and use of the human mouth," will be given by Dr. Edwin N. Kent of Boston. Dr. Kent is a recognized authority on this subject as he is the consultant on mouth hygiene for the Massachusetts State Department of Public Health. The meeting is open to the public.

A reception and miscellaneous shower was tendered recently to Miss Nora Dalton, daughter of Mr. and Mrs. James Dalton of 55 Adams street at the home of Mr. and Mrs. Daniel Kennedy, 24 O'Connell street in honor of her coming marriage to Mr. Daniel Kennedy, Jr. About 40 of the young lady's friends gathered and enjoyed a very pleasant evening. Although taken by surprise Miss Dalton responded in a very pleasing manner. Miss Dalton was the receiver of many beautiful and costly presents.

It has just been announced by the secretary of Radcliff college that Miss Dorothy Wright of this city has been awarded an Ann Parsons scholarship, for excellence in studies. The scholarship is one of $200. Miss Wright was a Carney medal scholar of the Lowell high school and is a member of the class of 1922 at Radcliffe. After her graduation from high school three years ago, Miss Wright entered Boston university but transferred to Radcliffe after spending one year there. She is the daughter of Mr. and Mrs. Arthur A. Wright of 108 Myrtle street.

GREENHALGE DEBATING SOCIETY

The officers of the Frederick Greenhalge Debating society of the local high school met Wednesday and held a discussion of matters in connection with the year's activities. Debates will be held with Salem and Lawrence high schools, and possibly with Cambridge, Arlington, Lexington and Everett high schools. Every Friday afternoon in the school hall inter-class debates will be held. Prospects for a winning team are very bright as all the members of last year's team are back. The officers are David F. Connors, president; Charles R. Flood, first vice president; Margaret Reynolds, second vice president; Frances E. Richardson, secretary; Mr. Morton Sturtevant, faculty treasurer, and George Hannigan, sergeant-at-arms. President Connors appointed the following advertising committee: Donald H. Court, chairman; Gertrude Martin, Josephine Parke, Roland V. Crowley, and Meyer Lipshitz. The first inter-class debate wil be held Friday, Nov. 4th at 3 p. m.

HIGHLAND CLUB DANCE

Last night at the Highland club a dance was held under the auspices of the Emanon club. A crowd of nearly 125 couples attended and enjoyed the dance program offered. The music was made by Campbell's banjo orchestra.

House Owners Responsible

Continued

real booze manufacturer cannot be located, either because he has fled or remains in hiding, a warrant will be sworn out for and served on the proprietor of the building who let the rooms where the still was found.

Under the law, the house owner can be found guilty of the illegal keeping charge just the same as the man who actually ran the still would have been if apprehended, Mr. Sheldon states. On top of a probable jail sentence or fine, the federal officer informed The Sun, the real estate owner must pay the heavy federal taxes that are exacted under the prohibition act.

The officer cited a recent ruling made by Judge Enright instructing the liquor squad to take out warrants for the owners of the premises where the still is found in case no arrest is made at time of seizure. Reference was also made to a decision by the same justice at a recent session that proprietors of near-beer saloons and stores be summoned to court instead of the clerks, even if the latter did actually make the illegal sale or were present when the premises were raided.

Mr. Sheldon stated that the arrest of a man in whose tenement house a still was recently seized is imminent, as he has refused thus far to divulge the name of the person to whom he had rented the rooms in which the liquor apparatus was found. There was no one on the premises when the officers made the raid.

"Proprietors often flash in our faces phony leases showing that the rooms had been sub-let to somebody other than the real tenant," the federal officer asserted, "hoping in this way to escape arrest and conviction. But hereafter we will not hesitate in taking such persons into custody."

DEATHS

CASSIDY—The friends of Mrs. Mary E. Cassidy, widow of the late James W. Cassidy, will regret to hear of her death, which occurred last evening at her home, 4 Fifth avenue. She was one of the old residents of Lowell, having been born here Oct. 16, 1843, and spent all her life in this city. She was a woman of many fine traits of character, deeply devoted to her home, her church and the cause of charity. She was an ideal mother and was highly esteemed by all with whom she came in contact. She was a graduate of Notre Dame academy and all during her life she took a deep interest in its growth and welfare. She had been a member of several religious organizations in St. Patrick's parish, but latterly her activities were transferred to St. Columba's parish. She is survived by four daughters, Mrs. Catherine L. Farley, Misses Marietta, a member of the faculty of the Lowell high school, Margaret R., teller at the Washington Savings bank, and Anna I. Cassidy; a son, Dr. James J. Cassidy; a sister, Mrs. Emma Kinsella and four grandchildren.

FARIA—Martha Faria, aged 1 year and four months, died last night at the home of her parents, Alvalea and Ricarda Faria, 22 North street.

MAHEUX—Joseph Francis, son of Joseph and Marie Rose (Levesque) Maheux, died yesterday at the home of his parents, 133 Cheever street, aged 1 day.

PRICE—Died at her home, 451 Hildreth street, October 29, Mrs. Carrie A. Price, aged 50 years, 3 months and 11 days. She is survived by one daughter, Miss Edith L. Price; four sons, Percy F. and Harry G. of this city; Fred S. of Houston, Texas, and Willard B., of Oklahoma City.

CHARLES—Asa G. Charles died today in Somerset. He was born in Fryeburg, Maine, on June 9, 1833. Besides his wife, Mr. Charles leaves four sons, two grand-children and one great-grand child.

SILVERIA—Francisco Cunha Silveria for 22 years a resident of this city died this morning at his home, 45 Winthrop avenue, after a brief illness, age 45 years. He is survived by his wife, Maria; three daughters Duncal, Rose and Frances; one son, William Silveria; one brother, Anthony Silveria. He was a member of St. Anthony's society.

FRATUS—John Fratus died yesterday afternoon at the home of his parents, Antonio and Maria Souza Fratus, 14 Garnet street, aged 5 months.

FARIA—Martha Faria, died last night at the home of her parents, Alvaro and Richarda Silva Faria, 22 North st., aged 1 year and 4 months.

YOUNG—Mr. William Young, a prominent resident of this city, passed away this morning at the Corporation hospital, after a brief illness, aged 65 years. He leaves two daughters, Mrs. Edn Pappas of this city and Mrs. Edith Willett of Panama. His home was at 430 Lakeview avenue. The body was removed to the funeral chapel of Undertaker William A. Mack, 76 Gorham street.

McPHERSON—Arthur D. McPherson, well known surveyor, died this morning at the Lowell General hospital, aged 49 years. He is survived by his wife, Catherine McPherson; two sons, Arthur and Herbert; one daughter, Grace, of this city; one brother, Frank McPherson, of Windham, N. H. He was a member of the First Baptist church. The body was removed to his home, 17 Anderson street.

FUNERALS

SHEDD—The funeral of Miss Mary Belle Shedd took place from her home, 396 Andover street, yesterday afternoon. The services were conducted by Rev. Charles T. Billings of Belmont. Appropriate selections were sung by the Weber male quartet of Boston. The bearers were Charles J. Wier, Collins Vandenberg, George Stevens and Dr. Boyden H. Pillsbury. The casket was placed in the family mausoleum in the Lowell cemetery. The funeral arrangements were in charge of Hon. Charles H. Allen and Alexis D. Sargent, under the direction of Undertaker George W. Healey.

FUNERAL NOTICES

PRICE—The funeral of Mrs. Carrie A. Price will take place Monday afternoon. Funeral services will be held at her late residence, 451 Hildreth street, at 2 o'clock. Friends invited. Burial private. Please omit flowers.

FARIA—Died Oct. 28, Martha Faria. Funeral will take place Sunday afternoon at 1.30 o'clock from the home of her parents, Alvaro and Richarda Faria, 22 North street. Services will be held at St. Anthony's church at 2 o'clock. Burial will take place in St. Patrick's cemetery. The funeral arrangements will be in charge of Undertakers M. H. McDonough Sons.

SILVERIA—Died October 29, Francisco C. Silveria. Funeral will take place on Monday morning at 8 o'clock from his late home, 45 Winthrop ave. Funeral high mass of requiem will be sung at St. Anthony's church at 9 o'clock. Burial will take place in St. Patrick's cemetery. The funeral arrangements will be in charge of Undertakers M. H. McDonough Sons.

CASSIDY—Died in this city October 28th, Mrs. Mary E. Cassidy, widow of James W. Cassidy at her home, 4 Fifth avenue. Funeral Monday morning at 9 o'clock from the home. At 10 o'clock a solemn high mass will be sung at St. Columba's church. Burial will be in the family lot in St. Patrick's cemetery. Please omit flowers. The funeral will be under the direction of Undertakers James F. O'Donnell & Sons.

CHARLES—Asa G. Charles, born in Fryeburg, Maine, June 9, 1833, died in Somerset, October 29, 1921. Funeral services at his home in Chelmsford, Monday, October 31, at 2 o'clock.

YOUNG—The funeral of William Young will take place Monday afternoon from the funeral chapel of Undertaker William A. Mack, 76 Gorham street. Services will be held at 2 o'clock. Burial private and will take place in the Edson cemetery in charge of Undertaker William A. Mack.

McPHERSON—The funeral services of Arthur I. McPherson will be held at his home, 17 Anderson street Tuesday afternoon, Nov. 1, at 2 o'clock. Friends invited without further notice. Funeral arrangements in charge of Undertaker John A. Weinheck.

MATRIMONIAL

Mr. Walter G. White of Greenfield and Miss Esther R. Davidson of this city were married Oct. 26 at the parsonage of the Paige Street Baptist church, the ceremony being performed by Rev. Cevil W. Hayes. The best man was Mr. Ross E. White, a brother of the groom, while the maid of honor was Mrs. George B. P. Farley, a sister of the bride. The couple will make their home at 29 Conway street, Greenfield.

CARD OF THANKS

To our many friends, neighbors and relatives and employes of finishing room of Ipswich hosiery, we take this means of expressing our sincere thanks for the many acts of kindness and words of sympathy extended to us in the loss of our dear daughter and sister.

More Candidates

Continued

sibility, but it is not at all likely that he will consent to enter politics, as he has never been inclined that way.

In the councilor contest, the entrance of Lucius A. Derby and Frank K. Stearns, two well known business men, is said to have brought a few other prominent men almost to the point of going in, and their decision is looked for early next week.

It is alleged also that a number of strong candidates have been holding back in order to see the lineup before taking out their papers. The names of several others have been mentioned as possibilities, and it is certain that before the list is closed it will be strengthened by the addition of several prominent candidates.

Today's List

Today's list brings some new men into the contest for the council who have entered in political contests in [illegible] to closing time the following had taken out papers:

For mayor—Samuel Scott, 220 Appleton street.

For councilor at large—John J. Townsend, 17 Cedar street, Joseph Harvey, 843 Moody street, Cornelius J. O'Neil, 130 Bellevue street, Michael F. Quinn, 11 Eighth street and Robert F. Dalton, 26 Hildreth street.

For ward councilor—Thomas McFadden, 53 Corbett street, ward nine, and Peter F. McMenimon, 1175 Lawrence street, ward nine.

For school committee, Parker F. Murphy, 53 London street.

Papers Filed

The following candidates have filed papers since yesterday:

For mayor—Perry D. Thompson and John J. Donovan.

For councilor at large, Leo J. Gauvreau, 124 South street.

For ward councilor, John E. Toy, 7 Nelson ave., ward 2, John T. Baxter, 140 Church street, ward 5, John F. Geoklin, 56 Pleasant, ward 5, Fred Harrison, 442 Stevens street, ward 5 and Elwin A. Dearth, 64 South Loring street, ward 5.

Late yesterday afternoon there were several new entries, as follows:

For councilor at large—John J. Hogan, 399 Walker street, Alfred J. Gregoire, 138 Liberty street, and William E. Westall, 63 Dover street.

For ward councilor—William D. Blanchard, 74 South Loring street, ward 3.

For school committee—Frederick O. McCall, 47 Rock street.

Special Registration

The election commission has received several requests for special registration sessions in various districts for the coming primary, and are setting dates for these sessions as fast as the requests are received.

Up to the present time three of these requests have been received and complied with. Cornelius F. Cronin, on behalf of the Pawtucketville voters, requests a special session of the registration officers in the Pawtucket school and same will be held on Nov. 3, from 7 to 9 p. m. Arthur Genest of ward 7 and Joseph A. N. Chretien of ward 6 request a session in C.M.A.C. hall, and this will be held on Nov. 10, from 2 to 4 and 7 to 9 p. m. Fred Harrison asks for one night's registration at the Morey school, and it will take place on Nov. 10 from 7 to 9 p. m.

Many of the candidates who have already taken out nomination papers are conducting an active canvass throughout the city; and it is expected that after Nov. 9 a considerable number of them will conduct public rallies on the street corners and elsewhere. It is predicted that the public will see one of the liveliest campaigns in the history of the city, bub there is a strong sentiment against anything in the line of mudslinging and muckraking. That kind of campaign is not likely to win many friends in the coming election.

HAND CRUSHED

Andrew Morin of 163 Chelmsford st., employed at the Saco-Lowell shops, had his left hand crushed in a machine while at his work this morning. He was taken to the Lowell Corporation hospital, where it was found necessary to amputate the index finger of the injured hand.

WAS FOUND NOT GUILTY

Charge of Manslaughter Against Louis Rohall Dismissed by Judge Enright

Louis K. Rohhall, of Ware st. was found not guilty of causing the death of George A. Frenette, in an automobile mishap on Chelmsford street July 18, by Judge Enright in district court today. An inquest into the case was held about two months ago by Judge Fisher after a charge of manslaughter had been preferred against Rohhall. The finding of the inquest, filed with the court today, was that Rohhall could not, under the evidence submitted, be held criminally responsible for the fatality, although some evidence, according to the inquest, was produced to prove that Rohhall was under the influence of liquor. Additional charges of drunkenness and of operating an automobile while under the influence of liquor were lodged against the defendant. The former was filed and the latter dismissed.

James O'Brien and Dennis F. O'Sullivan, said to have been occupants of the car driven by Rohhall at the time of the accident, also charged with drunkenness, were likewise dismissed.

George A. Frenette was the victim of a peculiar accident. A story told by Rohhall to the police when arrested tended to show that Frenette put his hands on the shoulders of Rohhall, who was operating the automobile, thereby causing him to lose control of the car with the result that the machine crashed into a telegraph pole. The defendant contended that Frenette jumped out of the car before it came in contact with the post and that he sustained his injuries in falling heavily to the sidewalk. Frenette died shortly after at St. John's hospital.

WHIST PARTY FOR CHURCH BENEFIT

A very successful whist was given for the benefit of St. Columba's church Thursday night, the affair being held in the parish hall under the auspices of the women of the parish. There were over 300 men and women present and al spent a most enjoyable evening. In the early part of the evening whist was played, the first prize for ladies being won by Miss McKone, while the men's first prize went to Mr. Owen Monahan.

While the judges were counting the points at whist a delightful entertainment was given, those taking part being Mr. Ferd Cummings, Mr. Andrew Doyle, Mr. Green and the Dion sisters. The committee in charge was headed by Mrs. Elizabeth Hammond as chairman, while Rev. John G. Hogan acted as treasurer.

FOR PARISH BENEFIT

"Pedrillo je Savetier," a four-act drama, will be given at St. Louis' hall tomorrow evening, for the benefit of the parish. Those who will take part in the play are Edouard Desrosiers, Ulric H. Dalgneault, W. Chaput, L. Lapointe, V. Levy, J. Tessier, Arcolle Brunelle, Armand Manseau, Adolphe Brodeur, Joseph Duguay, Alfred and Philippe Montminy, George Bertrand, M. Bergeron, W. Michaud, George Menard, Emile Desrosiers, A. Lemieux and A. Lapointe. In addition to the drama there will be orchestra selections, while Mr. Peter Nicholaou, a local tenor, will render some of his favorite selections.

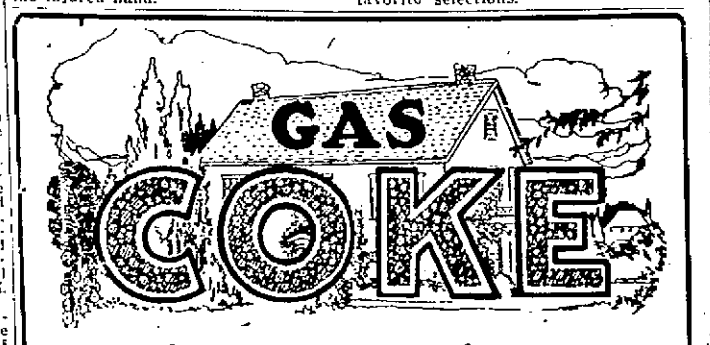

One-half the amount of ashes, as compared to hard coal—a big labor saving.

One-third the amount of draft—less heat is wasted up the chimney.

Can be used in any grate, stove or furnace.

No Slate—No Soot—No Smoke—Easy to handle.

Positively will not injure your grates.

Sold in all sizes for every household purpose.

Lowell Gas Light Company
22 Shattuck Street Tel. 349 or 5986

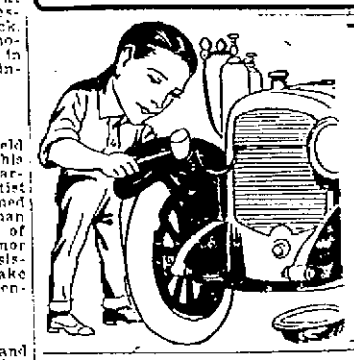
Re-created Fenders
Are just as good looking and as serviceable as brand new ones if they are recreated by us. Our work is the product of ability plus experience and a desire to render satisfying service. We also put new cores in broken radiators.
UNION SHEET METAL CO.
337 THORNDIKE ST.

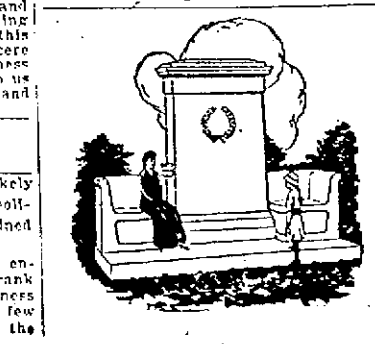
A MASSIVE MONUMENT
or a simple headstone are equally within our ability to provide. We are prepared to show designs in every style and guarantee sure satisfaction with every order. We shall be glad to have you call or we will send a representative to you if you so desire. Our plant in Lowell has all the most modern facilities for the production of fine memorial work.
The Lowell Monument Co.
JOHN PINARDI, Prop.
1060 Gorham St. Tel. 888-W

THE WEATHER
Fair tonight; Sunday unsettled, probably followed by rain, not much change in temperature.

THE LOWELL SUN

7 O'CLOCK

ESTABLISHED 1878 | LOWELL, MASS. SATURDAY OCTOBER 29 1921 | 14 PAGES TWO CENTS

ARMED GUARDS ON DUTY IN BOSTON AND DEDHAM

R.R. Labor Board Announces Finding

Police, Mounted On Horses, Motorcycles and Afoot, and Armed With Riot Guns On Duty at Dedham

SACCO-VANZETTI CASE CALLED

Men Convicted of Murder in First Degree Ask for New Trial

Guards Search all Persons for Weapons—Italian Consul at Hearing

DEDHAM, Oct. 29.—A motion for a new trial for Niccolo Sacco and Bartolomeo Vanzetti, convicted of murder in the first degree for the killing of a paymaster and his guard at South Braintree, in April, 1920, was heard in the Norfolk county superior court today.

Police guards, mounted on horses, on motorcycles and afoot, were thrown about the courthouse in numbers and inside the building a heavy squad of uniformed and ununiformed officers was on duty. Deputy sheriffs and local police guarded the entrances to the building with instruction to search all spectators for weapons. Riot guns were held in reserve.

The case which has been the subject of bomb explosions and speaking and marching demonstrations by radicals in the capitals of Europe, and South America, came again before Judge Webster Thayer, who presided over

Continued to Page Nine

A. J. FAY ESTATE SOLD

Percy Gulline Buys the Former Tibbetts Property in Mansur Street

It was reported today that Mr. Percy Gulline of 197 Pawtucket street, has purchased the Aubert J. Fay property, better known as the Tibbetts estate, in Mansur street and Belmont avenue. The estate, which is one of the best in the city, includes a house assessed for $23,000, a barn for $1000, and two parcels of land, one of 46,000 square feet, assessed for $9200, and another containing 102,000 feet, assessed for $2050.

Mr. Gulline is a well known business man. Besides being one of the owners of the Columbia Textile company which occupies one of the mills of the Bigelow-Hartford company in Market street, he is interested in several other business propositions, including the D. L. Page company.

BOUND TO HAVE PLAYGROUND

Highlands Improvement Association Wants City to Buy Washington Park

Hearing This Forenoon at City Hall—No Action Taken by Council

That the members of the Lower Highlands Improvement association are still on the job and will never relax their efforts until Washington park is secured for a playground for the children of the section, was demonstrated once more at a meeting held in the mayor's reception room this morning. Among those present were the entire membership of the municipal council, Supt. John W. Kernan and Commissioner McKay of the park commission, Representative Henry Achin, Jr., and a committee from the Improvement association composed of the following members: President Thomas J. Fitzgerald, Secretary Joseph Beauparlant, Rev. Joseph A. Denis, O.M.I., Smith J. Adams, Joseph Prevost, Adelard Berard and Louis J. Lord. Representative Victor F. Jewett is also a member of the committee but was unable to be present.

Mr. Fitzgerald presented the com-

Continued to Page 14

N. Y. AND BOSTON CLEARINGS

NEW YORK, Oct. 29.—Exchanges $834,700,000; balances $62,800,000.

Weekly: Exchanges $3,507,300,000; balances $340,700,000.

BOSTON, Oct. 29.—Clearings, $48,000,000.

FINDING BY R. R. LABOR BOARD

Decision on Hearing to Determine Responsibility of Threatened Strike

Declares Any Union Going Out Forfeits All of Its Rights in Contracts

CHICAGO, Oct. 29.—(By the Associated Press)—The Railroad Labor board today issued its decision on the hearing to determine responsibility for the general strike threatened by the Big Five railroad unions, making three findings, the third of which held "that any union going out on strike will forfeit its right and the rights of its members in all existing contracts and lose all benefits accorded by the transportation act.

The other findings were:

"That all such disputes must be referred to the board before any action is taken.

"That any interruption of traffic would be a blow aimed at the peace, prosperity and safety of the entire nation."

The Labor board after detailing the decision of both sides to abide by the law, says: "These facts render it unnecessary for the board to make any further orders about this matter, and move it to congratulate the parties directly interested and the public, most vitally and profoundly interested, on this return to industrial peace, triumph of the reign of law and the escape from this national disaster."

"But at this time, and while the matter is so intensely before the minds of all, the board deems it expedient and proper to make its rulings and positions on some of the points involved so clear that no ground for any misunderstanding can hereafter exist:

"First, when any change of wages, contracts or rules previously in effect are contemplated or proposed by either party, conferences must be had as di-

Continued to Page Nine

PRES. HARDING GREETS FOCH

Vociferous Greeting as Allied Generalissimo Arrives at the White House

President Formally Welcomes Distinguished Army Leader to U. S.

WASHINGTON, Oct. 29.—President Harding acting for the American people today formally welcomed Marshal Foch to the United States.

The leader of the allied armies in the final and victorious phase of the struggle against the forces of the central powers began a busy day in the nation's capital with a call at the

Continued to Page 9

Appleton Company in Jackson Street Has Reached the 100 Per Cent Production Stage

State Building Trades Semi-Annual Convention Here

The semi-annual convention of the Massachusetts State Building Trades council, composed of delegates of every craft in the building line throughout the state, is being held today in the quarters of the Painters and Decorators, Local 69 in Trades and Labor hall, Central street. There are about 150 delegates present, representing locals from this city, Lawrence Boston, Haverhill, Fall River, New

Continued to Page 14

OWNERS OF HOUSES IN WHICH STILL IS FOUND ARE RESPONSIBLE

If Operator of Moonshine-Making Still, Found by Authorities, Cannot Be Located, Police Will Arrest Owner of Property

There has been considerable discussion relative to the responsibility of owners of houses in which moonshine making stills are found, and the following information obtained by The Sun today will be of special interest to property owners:

According to a recent ruling at Washington, confirmed by Federal Officer Harry G. Sheldon and the local police today, the proprietor of the house or tenement where the still is found, can be held guilty for violating the prohibition law if the real operator of the moonshine apparatus cannot be located. Officer Sheldon in describing this particular phase of the prohibition enforcement law, stated that so far he and the local liquor squad have been very lenient and when the owner of a still seized could not be located no efforts were made to arrest the owner of the house. Hereafter, it was stated, a different course will be pursued, and immediately after it is found that the

Continued to Page 14

ANOTHER CANDIDATE THROWS HIS HAT INTO MAYORALTY RING

Sam Scott Takes Out Nomination Papers for Mayor---More Candidates for Ward and at Large Aldermen

Still another candidate enters the mayoralty contest in the person of Sam Scott, the tobacconist. Just how his candidacy will affect the other aspirants already in the field is problematic. Before November 9 there may be one or two other candidates added to the list. There has been much talk about Commissioner Donnelly's decision as to whether he will enter the mayoralty fight; but it is believed that he had already made up his mind to stay out.

Some other names have been mentioned and among the number is that of Andrew E. Barrett who, like Mr. Donnelly, is being urged by friends but is still undecided. Arthur D. Prince has been mentioned as a pos-

Continued to Page 14

Fishermen and Families Face Starvation

MONTREAL, Oct. 29.—Fishermen and their families along the barren Labrador coast between Sheeatika and Bradore, are in danger of starvation on account of the failure of the season's codfish catch.

COTTON GOODS SITUATION

Prices in Most Lines Are Holding Firm, Says Lowell Mill Official

Mills Making Colored Goods, Print Cloths and Sheetings, Are Busy

Appleton company—100% production!

That is the prosperity report from headquarters of that great industry on Jackson street, this morning. The Sun was informed officially that the estimate was correct.

The 80 per cent production estimate has been passed and the Appleton mills, running full time and with every department hustling on present orders and plenty of "futures" ahead to keep the employes as well as the mill officials on the qui vive all the time, are signs of the times.

A visit to the mills today was worth

Continued to Page Nine

NIGHT SESSION ON TAX BILL

G. O. P. Leaders Determined to Continue to Put Pressure Behind Measure

Hope of Passage This Week Fades — Bonus Question Injected Into Fight

WASHINGTON, Oct. 29.—The last ray of hope that the tax revision bill could be passed this week, had faded today when the senate resumed work on the measure. Republican leaders were determined, however, to continue to put pressure behind the bill and another night session was in prospect.

The capital stock tax section was on the calendar today with a long fight promised. Senator Lodge of Massachusetts, the republican leader, had before the senate an amendment to ex-

Continued to Page 2

Buy Shares Now. Dividend 5 1/2 PER CENT
Lowell Co-op. Bank
Banking Rooms 88-89 Central Block

WASHINGTON SAVINGS INSTITUTION
30 MDX.ST. DON'T SPEND IT ALL LOWELL MASS.

MIDDLESEX CO-OPERATIVE BANK
Shares in New Series and Paid Up Shares Now on Sale
Assets $1,230,182.46
Apply at Office of the Bank
86 to 87 CENTRAL BLOCK
William D. Brown, Treasurer

Boston Ice Cream Co.
will continue business in Lowell at their Meadowcroft Street factory the same as usual in spite of statements to the contrary made by some of our competitors.
BOSTON ICE CREAM CO.,
40 King Street. Roxbury, Mass.

Now The Comforts of Home Always
As we sit comfortably in our comfortable Homes before the Comfortable fire, let's have a Comfortable think all by our Comfortable selves about FUTURE COMFORTS and incidentally give a thought to Future NECESSITIES and LIABILITIES. How may we be Assured and how Insured? How better than by an accumulating SAVINGS ACCOUNT, increasing every month by Systematic addition thereto. Money always earning Interest, the Account always growing and its Total always ready to use in time of need. What better way of living. What better Insurance. The proposition requires no argument. Then why not Act? One may start an Account or add to existing Account, and catch the Interest Beginning if Savings Deposit is made before 3 o'clock on TUESDAY next at
MIDDLESEX SAFE DEPOSIT and TRUST CO.
Merrimack Corner Palmer St.
It will be just as Cold, just as Dry, the many perplexities will be just as numerous, perhaps more so, when November, 1922, comes 'round, as at present. If you are counted among the Living at that time, you will need Money just as you do today. Life you know is just dripping over with monotony and sameness. To Worry is to Suffer. Worry and Suffer are Twin Sisters and very old girls at that. They cling together, live together; but you may break the combine with a SAVINGS ACCOUNT. It's the Antidote.
5% RATE Paid Savings Depositors Last 4 Dividends

TIME —and— PLACE —To— SAVE
CITY INSTITUTION FOR SAVINGS
174 CENTRAL STREET

Dance Tonight
A. O. H. HALL
Tickets 35¢, War Tax Paid
Always a Good Time

THE BANK AND THE HOME TOWN
We believe this is a good bank and we believe this is a good town. This bank is here to put the prosperity of the town upon a solid basis. It stands first, last and all the time for local prosperity. This bank's goal is: "The best bank, in the best town, in the best state, in the best country, in the world."
Savings Department interest begins November 1.
This is the oldest bank in Lowell, and is under the supervision of the United States Government.
OLD LOWELL NATIONAL BANK

LUNCH AT NELSON'S
Every Day
A. M. Nelson's
68 Merrimack St.

LOOK! READ! LISTEN!
MONDAY NIGHT
Halloween Night
At the Old Reliable Dance Hall
ASSOCIATE
Under new management.
No Let Up—No Idle Moment—Special at 10.30, Fox Trotters—Halloween Surprise
Continuous Dancing, 8-11.30
CAMPBELL'S PEERLESS BANJO ORCH.
Tickets, Tax Paid.....35¢

KASINO—TONIGHT
Carey's Jazz Orch. of Boston and Miner-Doyle's
The Best in Music and Dancing —— Admission 30 Cents
Kasino Monday Night "Cy Green's" Halloween Party
Beautiful prizes for the best Halloween Costumes, Broom Race, Apple Ducking, Pie Eating and many other novel features, including a Favor March in which everyone will receive Hats, Horns, Whistles, Shakers, etc. This will be the best party ever put on in Lowell.
DANCING 8 UNTIL 1
Miner-Doyle's Spook Band —— Admission 55 Cents

Associate Hall TONIGHT
And Every Saturday Night
Campbell's Banjo Orch.
(8 Pieces)
No Battle, Just 15 Good Dances and a Place to Sit Down
ADMISSION 35¢, Tax Paid

DANCE TONIGHT—Advanced Class
BAY STATE DANCING SCHOOL
265 Dutton Street
LADIES 40¢ —— GOOD MUSIC —— GENTLEMEN 50¢

WEEDING THE GARDEN

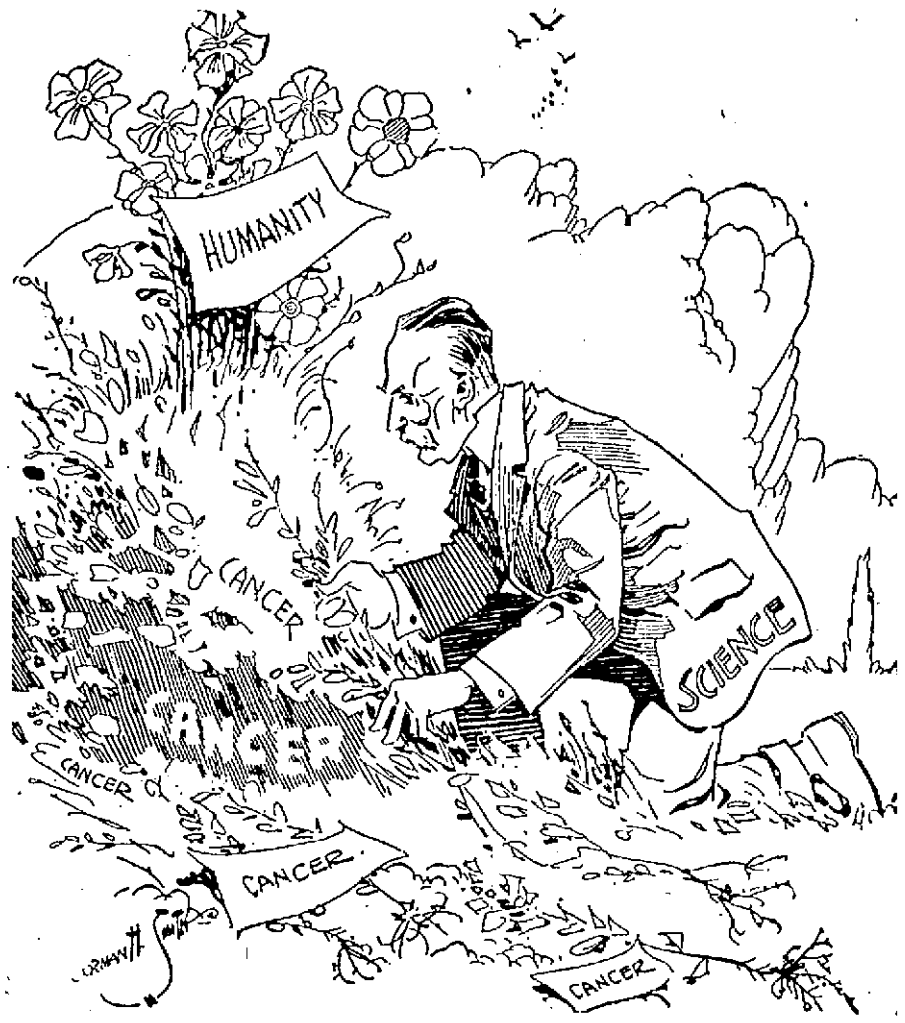

DEADLIEST DISEASE

CANCER is the greatest ally of death. One woman in nine and one man in 13 dies with cancer.

Five other diseases have heavier death tolls. The reason medical men consider cancer the deadliest disease is because science knows next to nothing about it.

Progress is slow, though Dr. Franz Kopsch, German scientist, recently has made startling discoveries which, he claims, prove that cancer is transmitted from a larvae of the earth, carried by angle worms.

This may prove to be a red-letter discovery, but development toward a cure or preventive is bound to be slow. Meantime, we must increase our vigilance.

Cancer is with us all the time, eating steadily into the human race, as it eats steadily into the individual.

Dr. William T. Mayo calls it "the arch enemy of middle life and beyond."

The week beginning October 30 is National Cancer Week. During that week, medical science says the public should write these four facts down in their brains with indelible pencil

ONE: Cancer, if discovered in its very early stages, is curable.

TWO: Cancer is not contagious.

THREE: Cancer is not hereditary.

FOUR: Cancer is nearly always due to chronic irritation. Thirty per cent of cancers are in the stomach, the result of irritation.

Keep your general health good. Have a competent doctor examine you periodically. Danger of cancer then will be remote.

CANCER WEEK CAMPAIGN STARTS TOMORROW

A publicity campaign with the title of "Cancer Week," will start tomorrow, under the auspices of the American Society for the Prevention of Cancer. The observance in this city will include a series of lectures to nurses, both district and industrial; the distribution of pamphlets describing the symptoms and treatment considered advisable, and the exhibition of lantern slides in local theatres.

The committee in charge of the Lowell campaign includes Dr. J. A. Gage, chairman; Dr. Francis R. Mahony, Dr. Marshall L. Alling, for the physicians and surgeons; Dr. T. F. Carroll, for the board of health; Mrs. Fred Estes, Miss Mary Lanson, Mrs. J. A. Gage and Mrs. H. W. Jewett, for the Middlesex Women's club.

UNVEIL TABLET TO NEWSBOY HERO

BROOKLINE, Oct. 29.—The newsboys were peddling last night a story of their own making. It told Greater Boston that a governor, a former secretary of state of the United States and a brigadier-general had gathered with hundreds of townspeople at the town hall late yesterday to see the unveiling of a bronze tablet to Albert Edward Scott—"Scotty"—a 16-year-old newsboy who was killed in action in the world war.

Present at the ceremony were Gov. Cox, William Jennings Bryan, Brigadier Gen. John E. Sherburne and Mayor Peters of Boston, all of whom hailed "Scotty" as a real hero, whose name stood high in the records of the war.

The tablet, presented to the town by the Roosevelt Newsboys' association from funds contributed by the boys, was unveiled by 10 year old Edith J. Fontaine, "Scotty's" cousin. Near her when the flags were released stood pupils of the school from which the boy was graduated in June, 1917, the month he enlisted in the 101st Infantry. Present also were veterans of "Scotty's" outfit and many of his professional comrades. A newspaper editor was there, too.

Gov. Cox brought the tribute of Massachusetts to "Scotty's" memory.

Mr. Bryan, asserting that it "takes as much devotion to live as to die," extolled the boy's heroism and urged that his spirit be put into everyday life.

Brig.-Gen. Sherburne brought the salute of a comrade in arms "to 'Scotty,' born in the shadow of Bunker Hill."

The tablet bears a bas-relief showing "Scotty" lying beside the gun with which he killed many Germans in defending a path at Epieds on July 23, 1918, before he fell mortally wounded.

Night Session on Tax Bill

Continued

empt holding companies from this tax where it had been paid by a subsidiary company and Senator Reed, democrat, Missouri, had given notice that he would offer what he termed a very important amendment.

Senator Walsh, democrat, Massachusetts, Reed and Edge, republican, New Jersey, have given notice that they will seek to amend the corporation normal income tax section which was tentatively approved yesterday with the rate at a flat 15 per cent after two amendments by Senator Walsh had been rejected by the same vote, 33 to 32. Senator Edge pains to make a fight for retention of the present 10 per cent rate, while the democrats will center their fight on the proposition to prevent the threatened increase in the taxes paid by corporations having returns of eight per cent or less on their invested capital.

The soldier bonus question has been injected into the tax fight. Senator Reed having proposed an amendment to continue the present excess profits tax and to use the proceeds in carrying out the five-way soldier relief plan recommended by a senate committee, but recommitted at the request of President Harding.

Adventures of The Twins

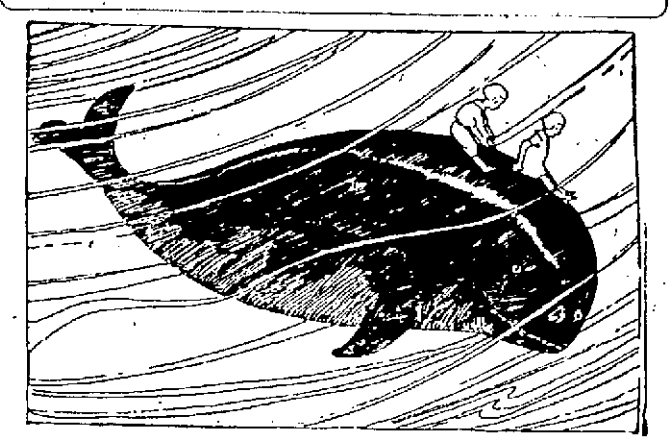

LIGHTLY AS THISTLE DOWN, THE TWINS WISHED THEMSELVES ON TO HIS BROAD BACK.

MR. WHALE IN TROUBLE

Off through the waves hurried Nancy and Nick, carrying the bottle of Ink Mr. Cuttlefish had given them. They looked this way and that way and every which way for Mr. Whale, for you never can tell just where he's likely to be. He doesn't stay in one place much, but goes anywhere he takes a notion to. Mr. Whale is a funny fellow.

They couldn't see a sign of him anywhere, and Nancy said to her brother that perhaps he had done like the whale in the poem, which goes like this:

"There once was a whale
Who swallowed his tail.
First he turned to a ball,
Then to nothing at all."

But Nick said to be patient and to keep on looking, and sure enough, just then in the distance they saw a tremendous spout of water which went as high as the fireman's hose, and they knew that Mr. Whale was coming.

Lightly as thistle down the Twins wished themselves on to his broad black back, so gently indeed that Mr. Whale never for an instant suspected that he had company, and kept on breathing the nice fresh air into his lungs, as whales do, you know, being different from fishes, and blowing water up into the air like a park fountain, and enjoying himself like everything.

But suddenly a dozen huge forms appeared. They seemed to come from nowhere at all, and formed in a complete circle right around Mr. Whale. Nancy and Nick knew at once that they were the wicked sharks. They were snapping their huge jaws and showing their teeth like savage dogs.

Mr. Whale gave a snort of surprise and looked dreadfully worried.

"Don't be afraid!" whispered Nancy's soft voice in one of his ridiculous little ears—just holes in his head, really. "We'll save you."

(To be continued.)

(Copyright, 1921, by The Lowell Sun.)

KIDDIES CURED BY SUNSHINE

Fresh air and sunshine are the only medicines used for sick children at this unique hospital. It is erected on the former "Exercise Place", of the Schweder Strasse, Berlin.

Five Firemen Injured at Lynn Fire

LYNN, Oct. 29.—Five firemen were injured, one seriously, in a fire which partly destroyed the R. S. Bauer building at Central Square, early today. The men were showered with glass and brick when the two upper floors of the three story structure collapsed. Their injuries were cuts and bruises, except in the case of Lieut. Frank G. Chamberlain, who sustained a severe scalp wound and other minor hurts. The building was owned and occupied by R. S. Bauer, dealer in stationers' supplies, who estimated his loss at $30,000.

TOOK PHYSIC EVERY NIGHT

Then She Heard of "FRUIT-A-TIVES" and Cured Herself of Constipation

MRS. JOHN CAPOZZI

Ashford, New York.

"I feel it my duty to tell you what 'Fruit-a-tives' or Fruit Liver Tablets did for me.

I tried several kinds of physic for over three years; and, of course, while I took it every night my bowels would move; but as soon as I stopped taking physic, I would be constipated and would have Piles terribly.

I heard of 'Fruit-a-tives' and bought one box and took them. Now I am not troubled any more with Constipation and no more Piles. 'Fruit-a-tives' did for me what no other medicine ever did; they left no after-effects, and now I do not have to use physic.

I recommend 'Fruit-a-tives' to all my friends".

Mrs. JOHN CAPOZZI.

50c. a box, 6 for $2.50, trial size 25c. At dealers or from FRUIT-A-TIVES Limited, OGDENSBURG, N. Y.

HELD LADIES' NIGHT

Crescent Hill Associates Hold Ladies' Night at Their Rooms in West Sixth Street

The Crescent Hill association of West Centralville held a ladies' night at their rooms on West Sixth street last night. In the absence of the president, John J. Mahoney, Thomas F. Garvey presided and explained to the mothers and sisters of the members the aims and objects of the organization. Harold J. Garvey was introduced as master of ceremonies. The following entertainment was given: Piano duet, Mr. F. Lambert and L. Silvester; song, James Manning; cornet solo, Frank M. Cashin; song, Tony Mazollo; song, Joseph Dowling; duet, Harold J. Garvey and Thomas H. Eagan; song, Ferdinand Decatur; banjo solo, Thomas Conlin. During the evening refreshments were served, Mrs. Garvey, Mrs. Eagan and Mrs. Conlin served as matrons. After the entertainment dancing was enjoyed the remainder of the evening. The mothers and sisters expressed themselves as being well pleased with the boys' surroundings.

GREENHALGE SCHOOL MEETING

The parent-teachers' organization of the Greenhalge school will hold its monthly meeting at the Greenhalge school hall Tuesday evening, November 1st at 7.30 o'clock. The entertainment committee is preparing a program which promises an enjoyable evening. All members are requested to attend this meeting, as matters of importance are to be discussed.

Anybody can profitably use a Sun classified ad. You don't have to be in business to become an advertiser.

RAILROADS WILL ASK WAGE CUTS AT ONCE

CHICAGO, Oct. 29.—Railroad heads last night declared the nation's carriers would go right ahead with their plans to seek new wage cuts through Railroad Labor board hearings, despite the announcement from the unions that their action in calling off the strike was influenced by the board's announcement that pay reduction petitions for any class would not be considered until working conditions for that class have been settled.

Samuel Felton, president of the Chicago Great Western and chairman of the Association of Western Railroad Executives, said:

"I don't know how long, under the board's ruling, it will take to reach a decision on any pay cut petition, but these petitions undoubtedly will be presented within a very short time. It will be up to the board to decide when action should be taken.

"I want it made plain, however, that we will seek these reductions in accordance with the law, posting notices of cuts, then discussing them with the employes, and, if no agreement is reached, appealing to the board to settle the dispute."

Samuel Dunn, editor of the Railway Age, in an address at a luncheon of the local railroad executives, declared that "the unions' action settles only one thing—that there will be no strike."

"It does not settle the question of further wage reductions or of rate reductions," he continued. "The roads are going right ahead with the plans to get further pay cuts and thus reduce rates. But, if the interstate commerce commission reduces rates and the labor board refuses to reduce wages, the roads will be in a disastrous condition."

French Delegation Starts For America

PARIS, Oct. 29.—(By the Associated Press)—Premier Briand and other members of the French delegation to the Washington conference started on their journey to America today. The French official party left Paris for Havre this morning. Ambassador Herrick, with the staff of the American embassy was at the railway station to say good-bye. The liner Lafayette on which the delegation has taken passage will sail late this afternoon.

Several Drowned; Damage by Flood

NAPLES, Oct. 29.—Several persons were drowned and extensive property damage was caused on Thursday night by a flood of the river Sebato, which flows through this city. The flood was caused by a storm lasting 12 hours. A large portion of the lower sections of Naples was under water for several hours.

ATTRACTIVE

The Zain Ad-Writing contest has taken the city by storm. Everybody has a chance for a prize.

We are headquarters for all of the advertised products in our line.

Howard Apothecary 197 Central St.

SLOAN'S EASES PAIN RELIEVES THE ACHE

TORMENTING, agonizing rheumatic aches are quickly relieved by Sloan's Liniment. Apply it freely and enjoy a comforting sense of warmth. *It penetrates without rubbing.*

Good also for sciatica, lumbago, neuralgia, over-exerted muscles, stiff joints, external aches and pains, backaches, strains and sprains.

Don't let pain lay you up. Keep Sloan's Liniment *handy* and at the first sign of an ache or pain, use it, for it certainly does produce results.

At all druggists—35c, 70c, $1.40.

Sloan's Liniment (Pain's enemy)

ENJOY YOUR MEALS AND EAT WHAT YOU LIKE

How often you meet people who are continually worrying about what they can eat, and what they cannot eat. Thousands suffer so much from stomach troubles that they have to abstain from eating almost everything they like. To all who are thus afflicted, we would urgently recommend them to try nature's remedy, SEVEN BARKS. It will promptly set the stomach to rights, promote healthy action of the organs of digestion, and enable you to eat your favorite dish without unpleasant after effects.

Indigestion, trouble with the kidneys or liver, makes you very despondent and feel that life is not worth living, and you often feel that you would be willing to go without riches if you could only be well again. The small sum of 60 cents invested in a bottle of SEVEN BARKS and take from 10 to 20 drops in a little water after meals should put you on the road to recovery and good health.

SEVEN BARKS is not a cure-all, but it has been a very reliable stomach, liver and kidney remedy for nearly 50 years; it is made from the extracts of different kinds of roots and herbs, scientifically blended.

Leading druggists sell SEVEN BARKS, don't fail to give it a trial.—Adv.

Instead of asking your friends where there's a nice room to rent, read The Sun classified ads and find out for yourself.

FALL ROOFING SALE

One of the Largest Roofing Sales Ever Conducted in This City. Sale Starts Oct. 31st.

BARRETT'S SHINGLES

	Single Square	5 or Over
Strip 4 in 1, red or green	$6.15 sq.	$5.98 sq.
Individual, 8'-12'	$6.98 sq.	$6.85 sq.
Slate Surface, green or red	$2.55 roll	$2.40 roll

REX STRIP SHINGLES

	Single Square	5 or Over
Blue, black, red or green	$6.45 sq.	$6.39 sq.
Rex Slate Surfaced or green	$2.50 roll	$2.39 roll
Rex Black Waterproof Paper	$2.60 roll	$2.50 roll

MERRIMAC SHINGLES (Our Own Brand)

	Single Square	5 or Over
Strip only	$6.85 sq.	$6.75 sq.

CERTAIN-TEED SHINGLES

	Single Square	5 or Over
Strip only	$5.65 sq.	$5.55 sq.

EVERLASTIC ROLL ROOFING

	Single Roll	5 or over
1 ply	$1.95 roll	$1.85 roll
2 ply	$2.35 roll	$2.25 roll
3 ply	$2.80 roll	$2.70 roll

VITEX ROOFING

	Single Roll	5 or over
1 ply	$1.70 roll	$1.60 roll
2 ply	$2.05 roll	$1.95 roll
3 ply	$2.40 roll	$2.30 roll

PANAMOID ROOFING

	Single Roll	5 or over
1 ply	$1.45 roll	$1.35 roll
2 ply	$1.60 roll	$1.70 roll
3 ply	$2.20 roll	$2.10 roll

STORMTIGHT (For Repairing That Leaky Roof)

Single gallons	$2.25 gal.
5 gallons	$2.00 gal.
10 gallons	$1.90 gal.
20 gallons	$1.85 gal.
Half barrel	$1.75 gal.

HOUSE PAINT

Brown House Paint	$2.00 gal.
Outside House Paint, white	$3.25 gal.
Green Roof Paint	$1.85 gal.

ROOFING NAILS

Galvanized, large head	10c lb., $9.00 keg
Plain, large head	8c. lb., $7.50 keg

ALL GOODS GUARANTEED TO BE FIRST QUALITY GOODS

Free City Deliveries

Phone Orders Given Special Attention

TAR AND GRAVEL ROOFS

ARTHUR J. ROUX

Successor to Roux & Geoffroy

SLATE OR SHINGLE ROOFS

147 MARKET STREET

TEL. 4115-W

Belgrade Reports Classes of 1918 Recalled

BELGRADE, Oct. 29.—Army recruits belonging to classes liberated from service with the colors since 1918, have been recalled into active service by a decree published here.

FUR MOTOR COATS
For Men and Women

Our full stock of fur coats is now ready. Our prices are remarkably low—you'll say so too when you see these splendid coats.

Women's Fur Coats
$150 And Up

Raccoon Wallaby — Wombat Kangaroo

Women's Suede Coats
Fur Trimmed
With Wallaby, Wombat and Kangaroo
Priced **$60** Up

Men's Fur Coats
As Low As
$30

Raccoon, Kangaroo, Wombat and Horsehide.

Plush and Wool Auto Robes
Steamer Rugs for Closed Cars
Complete Line of Horse Blankets

DONOVAN HARNESS AND AUTO SUPPLY CO.
Market and Palmer Streets

ANDERSON SIX
New Prices

By practising the strictest economy in manufacture and distribution, and in anticipation of our ability to obtain further supplies of raw materials entering into the manufacture of our motor cars at lower figures, we are enabled to make a still further reduction in prices. The new price list, effective September 20, 1921, and as compared with war time prices, is as follows:

Model	New Prices	Old Prices	Reduction
5-Passenger Touring	$1650	$2320	$670
Convertible Roadster	$1650	$2370	$720
7-Passenger Touring	$1795	$2370	$575
4-Passenger Sport	$1750	$2350	$600
4-Passenger Sport (Special)	$1850	Not made	New model
*2-Passenger Speedster	$2195	Not made	New model
†4-Passenger Ultra Sport	$2395	Not made	New model
4-Passenger Coupe	$2450	$3375	$925
5-Passenger Sedan	$2550	$3375	$825

*Six wire wheels, six cord tires, and aluminum steps standard equipment on this model.
†Six disc steel wheels (wire wheels optional,) six cord tires, detachable tourist trunk, and aluminum steps standard equipment on this model.

CORD TIRES STANDARD EQUIPMENT ON ALL MODELS

PRICES ON EXTRAS
Five wire wheels, $100 Five disc steel wheels, $150

All Production and Equipment Standards Have Been Maintained Regardless of Price Reduction.

Anderson Motor Car Co.
56-58 THORNDIKE ST., Opp. Depot, Lowell, Mass.

IT IS TIME TO PLAN FOR
AUTOMOBILE STORAGE
OUR EXTRA SPACES ARE RAPIDLY BEING TAKEN—DO NOT DELAY.
WE GIVE EXCELLENT SERVICE
OPEN DAY AND NIGHT
CONVENIENTLY LOCATED

THE SAWYER CARRIAGE CO., Inc.
STACKPOLE STREET

WHERE TO BUY **Automobiles and Accessories**

A.A.A. Abandon the idea that you cannot buy Auto Supplies as cheap in Lowell as elsewhere by trading at the Boston Auto Supply Company.

ACCESSORIES
Will always satisfy you when purchased from LOWELL'S FIRST and LARGEST.
Ford
Open Evenings. Tel. 3530-3531.
PITTS, Hurd Street

Auto Tops Made and recovered, auto curtains and doors to order; also full line of greases, oils and sundries. Duncan Harness Co., Market st.

Anderson's Tire Shop
Tires and Supplies. Vulcanizing guaranteed. Quick service. Prices reasonable. If in trouble on the road, we come to your aid. Tel. 3821-W. 42 John st.

Boland & Canney
Jimmie and Ralph
Tires and Auto Accessories
149 Dutton St.

INDIAN
The government's war motorcycle. Bicycles, parts, repairing.
Geo H. Bachelder Est. P. O. Ave.

TUBERCULOSIS HOSPITAL HAS COST $1,250,000

SALEM, Oct. 29.—Alleged lavish expenditure of money in the construction and maintenance of the Essex county tuberculosis hospital in Middleton was the theme vigorously discussed at a public hearing in Ames hall last evening under the direction of the special legislative committee appointed to investigate county institutions.

Senator Alvin E. Bliss of Malden presided. John M. Grosvenor, chairman of the county commissioners, said in reply to a question that the hospital had cost approximately $1,250,000 to date. Not until all of the bills are submitted will the exact cost be known.

County Treasurer Robinson said he was unable to tell how much the hospital cost and could give only the amounts paid by order of the county commissioners.

There are 160 beds in the hospital with room to install 48 more. There are 118 patients.

Instead of issuing bonds to build the hospital, the commissioners had borrowed money on notes. There is probably $150,000 not yet paid to contractors who performed work on the hospital.

Ralph S. Bauer of Lynn said the commissioners in every county of the state said that the Middleton tuberculosis hospital is the greatest monument to lavish expenditure in the history of Massachusetts institutions; that the county commisioners had no consideration of the tax payers in the payment of the bills. "It is a palace," he declared, "exceeding in expense and equipment any similar institution in the country."

The speaker urged that the state take over all county hospitals and penal institutions and that county finance boards be appointed to supervise transactions by county commissioners.

It was stated during the discussion that the cost of the Essex County Agricultural school to date was $639,941, "with no accounting to anyone."

Mr. Grosvenor charged that Chairman Grosvenor of the county commissioners disliked Fred A. Smith, director of the Agricultural school, and had stated that unless Smith was discharged he (Grosvenor) would not approve of the legislative bill permitting the school to raise $25,000 to defray expense of a greenhouse and enlarged kitchen.

"That is a lie," retorted Mr. Grosvenor excitedly.

"The time has come," said Bauer, "when the trustees of the school should be civilians, not office-holders of the county."

Bauer charged that Essex county officials obtained large quantities of Essex county farm products without cost.

Mayor Creamer of Lynn spoke at length on the need of enacting a law to curb county commissioners in expenditure of money. He also advocated that the state take control of all county penal institutions and hospitals.

"There is no chapter in Massachusetts history," he continued, "of greater extravagance in expenditure of money than the building of the Middleton Tuberculosis hospital."

Gen. William A. Pew, in behalf of Danvers, protested against the financial burden imposed by the building of the Essex County Tuberculosis hospital.

Michael L. Sullivan of Salem and Henry M. Duggan, president of the common council of Peabody, opposed the plan to have the state take control of county institutions.

Open and closed commercial bodies for Ford chassis, two carloads just received at C. H. Hanson & Co.'s, Rock street.

BATTERY TROUBLE? SEE? McCANN
MAJESTIC BUILDING

THEODORE ROOSEVELT MEMORIAL SERVICE

A Theodore Roosevelt memorial service, commemorating the birth of the greatest American, October 27, 1858, will be one of the features of the great men's meeting to be held at the Y.M.C.A. tomorrow afternoon, at 3.30, "for men only." There will be special exercises including the reading of Rudyard Kidling's poem "Greatheart," which was dedicated to the memory of Theodore Roosevelt. This will be but one of the features of the great Sunday afternoon men's meeting.

The speaker of the afternoon will be Dr. James C. Coons of Boston, who will speak on the subject "A Hero?" This subject is very appropriate at this particular time of the year and will fit in well with the memorial service. Dr. Coons is particularly fitted to address men's meetings and has had an exceptional experience during the war in and about Boston, where he has addressed some of the largest of the men's meetings. He is a man's man possessing verility, platform ease and a wealth of humor.

MR. ISAACSON ENTERTAINS

A very enjoyable theatre party, later followed by a banquet at one of the downtown restaurants, was given last evening by Mr. J. A. Isaacson of Boston, institutor of the manufacturers' public disposal sale now being held at the United Cloak and Suit store, Central street. The guests were Mr. Hass, manager of the store, and the entire store personnel of employes. Shortly before eight o'clock the party wended its way to Keith's theatre where the current show was enjoyed by all. Immediately after the show, a downtown restaurant was the rendezvous, where a fine spread was waiting for all. A general good time was enjoyed and the party broke up thanking Mr. Isaacson for his thoughtfulness.

GREAT PRAISE FOR NEW CADILLAC

The showings of the new Type 61 Cadillac throughout the country has been marked by enthusiastic buying interest.

Appreciation of the Cadillac mechanism and dependability is as pronounced as ever. The striking lines, fine finish and general rich appearance also have attracted great attention.

Buyers remark on the wonderful effect secured by the smaller-sized wheels. The cars, however, retain a tire size which provides great resiliency.

This, undoubtedly, does add in a striking way to the appearance of the car. But it does far more than this. It assures greater road ability and still greater comfort in riding, particularly at the higher speeds.

While the Type 61 is distinctly a Cadillac it is generally regarded as a marked step forward in motor car design.

LOWELL PACKARD BRANCH

The Packard Motor car company of Boston has opened a local branch in this city at 50 Stackpole street with W. French Leighton as manager. Mr. Leighton has been with the Packard company for the past two years at the Boston office in the sales department and with the expansion of the agency to include Lowell he was selected for the position of manager for the local branch. Mr. Leighton will be on the job himself and will be pleased to meet his friends and anyone interested in the Packard at the salesroom.

SOMEBODY KILLED SHANLEY'S DOG

Michael H. Shanley, candidate for alderman-at-large and well known tonsorial artist on Central street, would like to meet the alleged hunter who killed his blue ribbon fox terrier Teddy out in Tewksbury this week. It was hard for Michael to have to pick out a little plot of ground beyond the garden and bury his loyal friend. He told a Sun man all about it today, with tears in his eyes. And Michael sheds tears only when he can't help it.

The Shanley acres in Tewksbury number more than 70, and Michael is out there every day, keeping things in shape for the coming of winter. A couple of days ago, the woods out that way filled up with bonafide hunters, amateur hunters and imitation hunters. It was one of the imitation kind, Michael declares, that popped the life out of Teddy. The pet was plugged full of holes "like a sieve," and there was nothing to do but dispose of the animal properly.

Michael has his opinion of a man who will mistake a fox terrier for a rabbit or a quirrel.

The same day the barber-candidate also picked up a lame duck on the shore of "Shanley pond." There were bullet holes through the bird's neck, but it was alive and kicking. Michael put it out of misery and took the bird home. Shanley says if this keeps up he will have to post his property, and he hates to do it, for he likes to see the "boys" enjoy real sport. Only he doesn't think the fellow who ploped over his Teddy and lamed the duck is an expert.

DRESSMAKING AND MILLINERY CLASSES

The classes in dressmaking and millinery at the Abraham Lincoln school opened the past week with encouraging attendance. Owing to the inability of many women previously registered, to attend, there are now open 20 places in dressmaking Mondays and Thursdays; also 20 places in dressmaking Tuesdays and Fridays, and 20 places in millinery Tuesdays and Fridays. Classes start at 7 p. m. and end at 9 p. m.

To fill these places, a new registration will be held at the school at 7 p. m. Monday and it will be first come, first served. Assignment will be made at once as the classes must form this week or be dropped for the year.

SAILOR FRIEDMAN DEFEATS RICE

NEW YORK, Oct. 29.—Sailor Friedman of Chicago last night defeated Ernie Rice, English lightweight champion, in the seventh round of a scheduled 15-round bout in Madison Square garden when Rice's seconds tossed a towel into the ring.

Rice, when his backers admitted defeat, was bleeding profusely from a cut over his left eye suffered in the second round. He was hardly able to see his opponent, but apparently was strong and trying to turn the tide of battle when it ended.

Friedman opened an offensive on the Englishman at the first bell and pounded him at will thereafter. Rice took his punches with a smile and attempted to retaliate, but his blows, with the exception of a few light right hooks, fell short.

Rice's plucky efforts were cheered by the crowd, but many were shouting for the referee to stop the contest when the blood continued to flow from the Englishman's eye. Rice weighed 137 pounds and Friedman 139.

As a result of Friedman's victory his manager said an immediate effort would be made to sign the Chicago boxer and Champion Bennie Leonard for a championship bout.

ANDERSON MOTOR CAR

Show week window attractions of the various salesrooms were of the autumn effect, but perhaps the most unique and attractive display was to be seen at the Anderson salesrooms, consisting of three full grown cotton plants covered with cotton ready for picking, having been shipped from Dixie, the home of the Anderson Six. There were also three pictures in the display, one showing the first automobile built in Lowell, another showing the first equipped garage opened in Lowell 27 years ago, by Lowell's veteran autoist of today, George Morrison.

Cadillac Standard of the World

Have a Ride and Drive The New Cadillac
TYPE 61

Recall the most exhilarating ride you have ever enjoyed in a Cadillac, and confidently count upon a still more inspiring experience in this new Type 61.
NEW TYPE 61 Suburban, Victoria and Phaeton on display at our Salesroom. This is an advantageous time for you to trade in your present used car for a New Cadillac.

1 Used Cadillac Type 57 Touring $1975.00
1 Used Cadillac Type 55 Victoria of the 1917 Coupe style. Will be refinished to suit purchaser, for the low price of $1375.00

ALSO

1 Used 1918 Buick Touring and
1 Used Reo Coupe in good condition for a small sum.

Geo. R. Dana & Son
CADILLAC SALES AND SERVICE
81-95 East Merrimack St.

A. G. POLLARD CO.
The Store for Thrifty People

32 Bargains
That's What These Items Are—Offered in the Great Underpriced Basement

TODAY

Boys' Clothing
3 Bargains

BIG WARM OVERCOATS FOR BOYS
Styled in the way boys like; made to withstand the hardest wear; fabrics that will keep him warm on winter's coldest days, of heavy cheviot in brown and gray shades, inverted pleat and yoke, patch pockets; each coat lined with fancy worsted material; sizes 2½ to 9 years. Priced **$6.50 Each**

EVERY BOY WANTS A MACKINAW
There's no better coat for school or play than a Mackinaw, and besides they save his dress overcoat. They're of heavy, plaid materials; belted and deep side and muff pockets; sizes 6 to 17 years. Priced ..... **$6.50 Each**

SHEEPSKIN COATS FOR BOYS
Made of heavy moleskin cloth, sheepskin lined, belt all around, beaverized shawl collar; sizes 6 to 18 years. Priced **$6.50**

Hats and Caps
8 Bargains

Men's and Boys' Caps in dark mixtures, plain goods and tweeds, full weight or winter weight, with inside laps ..... **98¢**

Men's and Boys' Caps, made from choice remnants of all wool materials, with or without fur lined bands, **$1.25**

Men's Caps, tweeds, in light and dark colors; all wool materials; very best of makes; nice trimmings. Winter weights with fur lined bands. Specially priced at **$1.50 and $1.89**

Boys' Winter Caps, made of nice all wool materials, one-piece top, with inside bands..... **79¢**

Children's Round Polo Hats of blue, brown and gray chinchilla and black plush..... **75¢, 98¢, $1.39**

Children's Hats in mixtures and velvets..... **98¢**

Children's Velvet Hats, black and brown, rolled brims; also Velvet Tams in black and brown, at..... **$1.39**

Children's Black Silk Plush Hats, with rolled brims. $3.50 value, at **$2.69**

Women's and Children's Uuderwear
10 Bargains

Women's Jersey Fleeced Vests and Pants; regular and extra sizes, at ..... **49¢ Each**

Women's Fine Jersey Fleeced Vests and Pants; regular and extra sizes, at ..... **79¢ Each**

Women's Extra Heavy Jersey Fleeced Vests and Pants, at ..... **98¢ Each**

Women's Jersey Fleeced Union Suits, bleached; regular and extra sizes; Dutch neck, elbow sleeves; $1.00 value, at ..... **79¢ a Suit**

Women's Union Suits of fine Jersey fleeced; high and low neck, long and short sleeves; $1.39 value, at **98¢ a Suit**

Women's Union Suits, extra heavy Jersey fleeced, Dutch neck, elbow sleeves, high neck, long sleeves; regular and extra sizes; $2.00 value, at..... **$1.25 Suit**

Children's Jersey Fleeced Vests and Pants, mill seconds, at ..... **39¢ Each; 2 for 75¢**

Children's Heavy Jersey Fleeced Vest and Pants; sizes 2 to 16 years ..... **50¢ Each**

Children's Medium Weight Jersey Union Suits, at **49¢ Suit**

Children's Heavy Jersey Fleeced Union Suits; sizes 2 to 16 years; $1.25 value, at .... **98¢ Suit**

Men's and Boys' Underwear
11 Bargains

Men's Jersey Shirts and Drawers; regular 69c value, **50¢ Each**

Men's Jersey Shirts and Drawers, white and ecru; regular 89c value ..... **69¢ Each**

Men's Fleece Lined Shirts and Drawers, extra heavy, **98¢ Each**

Men's Natural Wool Shirts and Drawers, extra heavy and warm; regular $1.50 value..... **$1.29 Each**

Men's Union Suits, fleece lined and jersey ribbed, in ecru and silver gray; regular price $2.00.... **$1.50 Each**

Men's Worsted and Fleece Lined Union Suits; regular $2.20 value ..... **$1.79 Each**

Men's Union Suits, of natural wool or heavy worsted yarn, broken sizes; regular $2.50 value..... **$1.89 Each**

Men's Union Suits of extra heavy jersey, fleeced; regular $2.50 value ..... **$1.98 Each**

Boys' Jersey Fleeced Shirts and Drawers, in silver gray; regular 60c value ..... **50¢ Each**

Boys' Jersey Fleeced and Heavy Fleeced Lined Union Suits; regular $1.00 value ..... **79¢ Each**

Boys' Union Suits, of extra heavy jersey fleeced, in white, ecru and silver gray; sizes 4 to 16 years; regular $1.20 value ..... **98¢ Each**

Scene from THE FOUR HORSEMEN of the APOCALYPSE

AT THE MERRIMACK SQUARE THEATRE ALL NEXT WEEK

AMUSEMENT NOTES

By Theatres Own Press Agents

MERRIMACK SQUARE THEATRE

"The Four Horsemen of the Apocalypse" the Attraction For All Next Week

Rex Ingram's million dollar production of "The Four Horsemen of the Apocalypse," made for Metro, will open a six day engagement at the Merrimack Square theatre Monday with two performances daily for the rest of the week. This will be the first showing in this section of the screen version of Vicente Blasco Ibanez's novel that has been acclaimed in New York, Chicago, Boston, Pittsburgh, Detroit and Los Angeles as making a new epoch in the development of motion pictures. At its New York opening people paid $10 a seat. Critics said the picture had definitely established the screen not only as capable of rivalling the stage at its best, but of surpassing it in its grip upon the emotions.

"The Four Horsemen" is the supreme expression of the world war. Certainly, no novel has stirred the universal appeal created by the Ibanez masterpiece. The book, now in its 166th edition, has been read throughout the world. The monumental task of transferring it to the screen was accomplished by June Mathis, who made a scenario that has preserved the force of the original and in many incidents heightened it. But it is the director, Rex Ingram, who has apparently achieved the most sensational success. He is reported to have set a new mark in artistry of picturization.

Readers of the novel will recall that the story opens on the Argentine ranch of old Madariaga, whose territories are as extensive as those of great independent barons of feudal times. And Madariaga rules with feudal power. A rioting, roistering despot, he is filled with Castillian pride of family and yearns for a male child to carry on his tradition. His two daughters have married ranch employes—one French and the other German. Madariaga's Latin antipathy to the German son-in-law brings with it a dislike of his half-German grandchildren, but when a son is born to the Frenchman, Desnoyers, the old man finds his dream realized.

The boy, Julio, is selected as the heir to the huge estate and is brought up as spoiled prince of the realm. As a young man Julio becomes the companion of Madariaga's debauched adventures in Buenos Ayres tango resorts. But Madariaga dies suddenly without making a will and the German branch of the family finds itself sharing the estate equally with the Desnoyers. With this sudden wealth, the two families leave the Argentine for Europe.

The Desnoyers settle in Paris, and Julio, an expert tango dancer, becomes the sensation of the fashionable dance places. He meets a fascinating little society woman, Marguerite Laurier, and the two of them are swept into a reckless love affair. They take no account of Marguerite's elderly husband. Their butterfly mentalities do not even respond to the first shock of the war that is breaking about them. It is in 1914 and the Germans are advancing toward Paris.

Marguerite is first awakened to the realization of tremendous events. She joins the French nursing force and sacrifices her love for Julio in order to be the constant companion of her husband, Julio, left without the stimulation of frivolous attractions, hears the call of duty and enlists in the French army where he meets death at the hands of his German cousin when the two face each other in a trench raid.

Through it all are galloping the four Horsemen spoken of by St. John in the Book of the Apocalypse—the grim figures of Conquest, War, Famine and Death.

Fifty principals and 2500 extras were engaged in the filming of the photodrama, an entire French village and an elaborate chateau were erected to be destroyed under the artillery bombardment of the German invaders, and more than 125,000 tons of masonry, steel, lumber and furniture were used to reproduce with absolute fidelity the shifting panorama of the story.

An all-star cast has been engaged to interpret the various characters of the story. A special musical program will be carried out in connection with each performance by an augmented orchestra of 12 pieces. Performances will be given at 2.15 and 8.15 daily.

Seats for "The Four Horsemen of the Apocalypse" range from 35 cents to 75 cents for the matinee and from 50 cents to a dollar for evening performances.

The usual excellent Sunday program will be carried out tomorrow afternoon and evening.

LOWELL OPERA HOUSE

Lowell Players to Present Edward Peple's Delightful Comedy Drama, "Maggie," at Opera House Next Week

"Maggie," Edward Peple's delightful comedy drama, which was successfully produced for two seasons by Minnie Maddern Fiske, will be the offering by the Lowell Players at the Opera House for the coming week. This announcement carries with it every assurance of genuine enjoyment and pleasure for the patrons of the city and vicinity. Its Cohanesque title strikes a responsive chord at once, for every community has its "Maggie." Some are christened Margaret or Marguerite, "Maggie" is the word of endearment, and there's magic in it. This particular Maggie of the popular play is Maggie Regan, an American girl of Irish lineage, full of wit, wisdom and witchery, queen of her little world in Harlem, and a most life-like and lovable little lady. She is in love with stalwart Dennis O'Ryan and in turn is loved by the same Dennis. Their happiness is somewhat interrupted when an English lawyer comes along and identified her as the long-lost heiress—the stolen child of a scion of nobility, who has left a fortune to her. Almost against her will, Maggie is induced away to claim her estate over the seas. Across the water she becomes a fine lady but her homely, wholesome instincts cling to her, and she proceeds to run the ancient castle on the principles of which she had run her Harlem home, with her beloved Dennis as her gardener, who lords it over the British flunkeys as though he was lord and master of the place. From then on there are several interesting developments that help carry along the story to a pleasing and satisfactory ending. Maggie is a role in which the vivacious Shirley Magrath, the new leading lady, should shine resplendent, and Dennis O'Ryan, as one of those stalwart, whole-hearted young Irishmen who should receive an admirable performance at the hands of "Bill" Howard. All of the parts are strongly drawn characters, and the scenic effects promised by Artist Stillwell promise added pleasure. Mr. Ravold, who has directed many productions of the piece, feels confident that it will prove a play to delight everyone.

The author, Edward Peple, also author of "The Prince Chap," "A Pair of Sixes," "The Littlest Rebel" and other highly successful plays will be here over the week-end as guest of Director Ravold, and will assist in the direction of the first performance Monday night.

Monday night will be "Maggie Night." Any gentleman, old or young, whose sweetheart, wife, mother, sister or aunt or acquaintance who bears the name of Maggie, is invited to bring her to the opening performance free of charge. The simple presentation of a card with her name and address at the box office will entitle him to a seat for her besides his own without charge.

Don't forget to make your reservations early for the advance sale of tickets is unusually large. The best service can be given by placing your name on the subscription list. It costs no more and it assures you of your favorite seats each week. Tel. 261. Down-town ticket office at Prince-Walter Bungalow Shop.

B. F. KEITH'S THEATRE

The Noted Patricola Will Be Prime Feature of Next Week's Attractive Program—Sunday Performances

For tomorrow's lineup of attractions at the B. F. Keith theatre Paul Decker and his most excellent company will appear in the front line position, giving their little play, "I Heard!!" This is but one of the many good points of this bill, for the Primrose Three will sing their program, and Roberts & Boyne will give a lot of funnyisms. Ann Gray, the harpist, will play and sing and Coffman & Carroll indulge in southern witticisms. The new acts for the day will be Mellermott and Vincent and Harcourt & Hart.

Patricola, who is one of the prettiest women on the stage, and who is a violinist and singer of merit, will head next week's bill. Her act is already known here. New York for two seasons has known no bigger vaudeville sensation. The "scintillating harmonist" is what she is called, and that title fits her beautifully. Her sense of showmanship is not the least of her gifts.

"An Unusual Occurrence" in the world of gymnastics is really such an unusual occurrence that its perpetrators deserve unusual recognition. William and Joe Mandel will present this "Unusual Occurrence," and they have really evolved something new in athletics. Their work has a comedy trend the whole way through.

Richard Kean, until he entered the music halls was one of the best known character actors in England. During the days of Sir Henry Irving he was known as that distinguished actor's double, and he was more than once called upon by Irving to play big parts. He will give scenes from famous plays, supported by Gerald Desmond.

Harry and Grace Ellsworth are unusually facile dancers, whose tripping feet carry them through seductive dance measures. They are a pleasing pair in many ways, and they sing and chatter splendidly. Fields and Fink have a comedy skittet which they call "Look Out There?" They give 14 minutes of solid fun. The Faynes, a man and a woman, are versatile comedy performers, and the Bolger Brothers are premier banjoists.

THE STRAND THEATRE

"The Old Nest," a Human Nature Story With a Heart Grip For First Three Days of the Week

After extra effort and an outlay of considerable extra expense, General Manager Thomas D. Soriero of The Strand takes great pleasure in offering to the motion picture followers of Lowell and vicinity for the coming week, "The Old Nest," said by many critics of recognized ability to be "the most wonderful picture ever produced." It's a Rupert Hughes' story, and a Goldwyn super-production while the cast of characters are portrayed by the following well-known stars of filmdom: Dwight Crittenden, Mary Alden, Nick Cogley, Fanny Stockbridge, Laura Lavagnie, Johnny Jones, Richard Tucket, Cullen Landis, Louise Lovely, J. Park Jones, Billie Cotton, Helene Chadwick, Molly Malone, M. B. "Lefty" Flynn and others of equal note.

The theme of "The Old Nest," that of a mother who sees her six children leave her, one by one, is common to American families. All the poignancy of feeling that these leave-takings arouse in real life have been caught on the screen. The author has sought to present a cross-section of a universal theme as applied to an American home. All of the joys and sorrows connected with raising a family have been dramatized. Each of the children grow to manhood or womanhood with his own individual interests, then leave the old nest to follow the call of his desires. Only their mother is left to her loneliness and her memories. But, as in every American family, the young remember the old nest and return to it. It's a wonderfully gripping story, as true to life as anything ever offered on the stage or screen, and guaranteed to arouse in the hearts of all, the old love for home and mother. The critics say that it's a story that will make a deep and lasting impress on all who see it. "You'll never forget your mother's birthday anniversary, once you see it," says one critic. Mary Alden plays the leading role, that of the mother who appears first as the young matron with her six children of school age. Then a little older, with greying hair, she is their companion and advisor. Finally they grow into manhood and womanhood and leave her. Here the ability of Miss Alden is indicated in a manner most irresistible. Those of the assisting cast are also wonderfully capable and contribute very materially to the success of the presentation. Despite the extra cost of local presentation the prices will remain the same. The management advises the patrons to attend the early performances so as to avoid the rush at the night performances.

Nora Hayes, beautiful, young, talented, reared in an atmosphere of refinement and luxury, surrounded by wealthy and influential friends, finally finds herself associating with criminals and frequenting of her own accord the underworld of a large city. How she finally discovers herself in the meshes of a criminal band and how she eventually extricates herself, is wonderfully well told in "A Daughter of the Law," a Universal Special, with Carmel Myers as the star, which will be shown during the first three days of the week. Miss Myers, as Nora Hays, has never had a role more suited to her talents, and Jack O'Brien, who is assigned to the part of the young lover, also indicates exceptional ability. The play abounds with human interest and appealing situations that will interest all. See it.

For the week-end, beginning with matinee on Thursday, besides the presentation of "The Old Nest," the management will show "Hoot" Gibson in "Action," a new and smashing dramatic western story that has a regular whirlwind finish. "Action" could not have been a better story if it had been built to Gibson's measure. The star, as is well known, is familiar with western life and ways. He injects all of his keen knowledge of the west into the story and makes it mighty interesting. There's a pretty love romance attached to the recital, and excitement galore. The title alone should indicate that it has everything needed to make it genuinely enjoyable. The usual comedy and International Weekly will help make the offering most acceptable.

RIALTO THEATRE

Norma Talmadge, Charming Screen Star, in New Film Creation at the Rialto Next Week

"The Sign on the Door," Norma Talmadge's latest screen vehicle, directed by Herbert Brenen and released by the Associated First National Pictures, will be shown at the Rialto theatre Monday, Tuesday and Wednesday. She plays the part of a young wife who becomes involved in a tragedy as a result of an innocent escapade which took place before her marriage.

As "Ann Hunniwell," a pretty stenographer, she goes with "Frank Devereux," son of her employer, to a questionable cafe in New York. In a private room he makes love to her and is repulsed. The waiter comes with a message that the place is being raided and both are arrested. A reporter takes a flashlight picture of the proceedings but Devereux bribes him to give up the picture.

Five years later when Ann is the wife of "Lafe Regan," a man of high financial and social standing. Devereux returns from France where he had an "affair" with the wife of a superior officer. Ann's step-daughter, Helen, becomes infatuated with Deveroux. Capt. Gaunt returns from France to kill Devereux and informs Regan of

Continued to Page Five

TODAY—LAST TIMES
"The Little Puritan"

RECEPTION ON STAGE THIS AFTERNOON

HOME OF THE SPOKEN DRAMA
OPERA HOUSE

WEEK OF MONDAY, OCT. 31
LOWELL PLAYERS
In New York's Liveliest Laughing Hit
A Drama of the Life at Home and Abroad of a Winsome Irish-American Girl

MONDAY NIGHT IS "MAGGIE" NIGHT!
Bring your wife, sweetheart, sister, mother, cousin or aunt if her name is Maggie, Margaret or Marguerite. HER SEAT beside yours will be
FREE

Realistic Scenes in Hudson Heights, New York, and Wickfordshire, Across the Sea.

SHIRLEY MAGRATH
As Maggie
WILLIAM HOWARD
As Dennis O'Ryan
SECURE SEATS EARLY

SPECIAL LADIES' COUPON
This FREE COUPON accompanied by one paid reserved seat will entitle two ladies to reserved seats Monday Evening, October 31.
PRESENT THIS AT BOX OFFICE BEFORE 7 P. M.

ROYAL Theatre

WE INAUGURATE A NEW STYLE SHOW SUNDAY

4 Acts of Vaudeville 4

For some time past the management has been considering the advisability of vaudeville at the Royal. Satisfactory arrangements have been reached and we are pleased to announce our initial vaudeville acts this Sunday.

USUAL PICTURES

Mary Roberts Rhinehart and Goldwyn Present
"IT'S A GREAT LIFE"

A whimsical story of puppy love and boyhood days. Who has forgotten the golden days when day-dreams and pig-tails were the sole occupation of budding manhood? A wonderfully good story of American boyhood, full of fun and sentiment. 7 acts. All-star cast, including Cullen Landis, Molly Malone, Clara Horton, Ralph Bushman, Francis X's son.

"THE LITTLE SCHOOLMA'AM," and the Usual News Film and Short Comedy Attractions

MONDAY—"SHORT SKIRTS" and "A DAUGHTER OF EVE" Serial and Others. See Monday Papers

Merrimack Square Theatre

ENTIRE WEEK BEGINNING MONDAY, OCT. 31

Here it Comes!

METRO'S MILLION-DOLLAR PHOTOPLAY MASTERPIECE

THE FOUR HORSEMEN OF THE APOCALYPSE

A REX INGRAM PRODUCTION

Visualizes with incredible fidelity the greatest novel by Vicente Blasco Ibanez, the author acclaimed the foremost literary genius since Victor Hugo.

Produced by the screen's most notable director, Rex Ingram.

At a cost of slightly more than a million dollars; after a year's work, preceded by six months of preparation.

Enacted by a cast of 12,500, including the 50 principals.

Denominated by the dramatic critics of New York and other big cities as marking the graduation of the motion picture into the company of the arts.

People You'll Never Forget

They are really only shadows on a screen of silver They do not, nor did they ever, exist. And yet you will know them, speak of them by their first names; dream of them, perhaps, and of the great human drama their lives constituted.

They are people you will never forget: the principal characters in the Rex Ingram production of the masterpiece of Vicente Blasco Ibanez's novels—

Two Performances Daily, 2.15 and 8.15

PRICES
Matinees ..... 35¢, 50¢, a few at 75¢
Evening ..... 50¢, 75¢, a few at $1.00

SPECIAL MUSICAL PROGRAM
AUGMENTED ORCHESTRA—12 PIECES

"Conflict" is a Breath-Stopping, Hair-Raising Play

PRISCILLA DEAN. SHE HAS THE BRIGHTEST EYE IN THE MOVIE. SHE EMPLOYS IT TO GOOD EFFECT IN "CONFLICT," A THRILLING MELODRAMA.

BY JAMES W. DEAN

NEW YORK, Oct. 29.—"Conflict" contains the most thrilling sustained action of any photoplay yet screened.

There have been other photoplays containing flashes of daredevil action that for a moment cause the goose-flesh to creep, but none of them stop the breath and accelerate the pulse for so long a period as does "Conflict."

The excitement is largely in a wild ride taken by Priscilla Dean on logs that rush down a creek bed after a dam has been blasted.

Richard Barthelmess took such a ride on ice cakes in "Way Down East," but the sight of a woman taking such a risk, or a greater one, is far more thrilling.

One can almost hear the boom of the logs as they rush on the crest of the water, piling one on the other and then rearing high in the air in anger as their progress is momentarily obstructed.

The action of those logs would suffice for thrill, but when a woman leaps from one to the other as sure-footed as a mountain goat, the most blase soul is made restless.

She takes to the logs after a wild ride on a horse to save the hero who has been imprisoned in a cabin in the path of the turgid torrent.

The story is about conflict within a man's soul, conflict in his business, conflict between rival lumbering gangs.

There is sad conflict in the continuity of the photoplay, but that is melodrama and one cannot expect too smooth a continuity in a tale that depends mainly on thrills for entertainment.

John Ramalie's soul was in conflict because a sinister woman controlled him through a mistake of his youth. She had told him their son had been killed after birth when he was even then working for Ramalie.

Ramalie's niece came to live under the same roof with this man and woman. The woman attempted to poison her. With arsenic, or carbolic or some of the more familiar forms of poison? No! With toadstools served as mushrooms.

The woman attempted to stab the niece. The latter jumped from a second floor window.

The hero, of course, is the young and handsome man whom Ramalie tried to drive from the lumber district because the former would not kow tow to him in business deals.

When the hero was imprisoned and his men were attacked by Ramalie's gang, the latter's niece assumed command of the situation and saved the hero's life and his property.

Characters in "Conflict"

Had the continuity of "Conflict" been smoother and the plot of the story more subtly revealed that picture would take rank with the greatest masterpieces of the screen.

The chief merit of the picture aside from its thrilling action is its cast. Martha Mattox brings to the play the most evil face a woman has yet portrayed for the screen. It takes rare courage for a woman to appear so hideous.

Sam Allen, of whom I have never before heard, as the old village gossip, seemed to forget he was registering for a picture.

Ed Connelly's characterization of the old skinflint is flawless.

Priscilla's Eyes

No other actress in the movies has eye so bright as Priscilla Dean's. Anita Stewart and Mabel Julienne Scott are the only two who approach her in this respect.

One would expect then that Priscilla wpuld use those luminous orbs for pretty pose or vampish art. Not so in "Conflict." In that she employs her eyes to show hate, distrust and high resolve. She leaves the expression of the softer passions to the doll-faced ingenues who have only their doll faces with which to claim recognition in the cinematographic art.

In "Conflict" Priscilla compresses her lips into a straight line, lifts her head in haughty carriage and seldom appeals to your sympathy by looking beautiful.

CAMERA! CAMERA!

Betty Compson has 75 pet birds. Most of them are canaries.

Hugo and Mabel Ballin are going to Spain to film "In Old Madrid."

After a vacation Bebe Daniels will start to film a story by Nina Wilcox Putnam.

Tully Marshall and Claire McDowell will play "pa and ma" to Wesley Barry's "Penrod."

Horses were fitted with snowshoes to enable a Fox News cameraman to reach the oldest inhabitant of Lapland.

Amusement Notes

Continued

his intentions. The latter persuades the officer to remain at the club and goes to Devereux's rooms to thrash him. Devereux gives the wrong impression of the epic episode and produces the flashlight negative to incriminate Ann. In the struggle which follows Regan shoots Devereux with the latter's pistol. He does not know that his own wife is a witness to the tragedy and when he leaves, she takes the blame for the shooting. An extraordinary denouement follows the arrival of the district attorney and after a dramatic climax everything is ironed out satisfactorily. For Monday, Tuesday and Wednesday the Rialto program also carries an all-star western drama, also a comedy, "Crowning Torchy," and a set of Kinograms.

For Thursday, Friday and Saturday the program will introduce Jule Carmen in "Nobody," also Neil Hart in a five-reel western drama, a comedy on the Toonerville trolley and the Kinograms.

The Sunday program will have May Allison in "The Marriage of Mr. Ashe," also Charles Ray in "Homer Comes Home," also four acts of high class vaudeville.

Most Ailments Due To One Thing

That Is, Impure, Impoverished, Devitalized Blood

Probably 75 per cent. of the ailments of the human race are due to an abnormal condition of the blood—thin, poor, anemic.

This fact and the further fact that Hood's Sarsaparilla purifies, enriches and revitalizes the blood, by creating a healthy appetite, aiding digestion, promoting assimilation and thereby securing in full all the benefits of complete nutrition, must impress the thoughtful with the wisdom of giving this great medicine a good, fair trial.

Hood's Sarsaparilla is greatest merit plus greatest economy, the most for the money. Get it today.—Adv.

NEW JEWEL Theatre

The Best Sunday Show in Town

Dorothy Gish

— IN —

"Flying Pat"

A gingery, jazzy, just-wed romance that shoots high in the air and explodes with fun.—Five reels.

SECOND BIG FEATURE

"HER GREATEST PERFORMANCE"

A big five-part dramatic feature with all-star cast.

STAR COMEDY, "A MISFIT FAIR" NEWS.

Monday and Tuesday

"PARDNERS"

From Rex Beach's Famous Novel, Starring

CHARLOTTE WALKER

A story of Alaska and America.

"MOONLIGHT FOLLIES"

Another big five-part story.

5th Episode of "Vanishing Trails"

Lee Moran Comedy: "P. D. Q."

CROWN THEATRE

SUNDAY SHOW

Bebe Daniels in

"You Never Can Tell"

Special—"The Struggle"

Comedy and Weekly

MONDAY and TUESDAY

Wm. Farnum in

"When a Man Sees Red"

(6 Parts)

Strand Theatre, Sunday

"DANGEROUS CURVE AHEAD"

— Also —

VAUDEVILLE

SHE COLLECTS TROPHY CUPS

Miss Becky Lanier looks like a silversmith's saleswoman here, but she isn't. She won all those trophies by her riding ability at horse shows and hunting meets. She began to ride at five and since then has accumulated 60 silver trophies and 510 ribbons—most of 'em blue.

HAS EVERYTHING BUT FEATHERS

This plane is built like a bird and soars like one. The English air ministry is experimenting with it as a war bird. It makes 184 miles an hour and is a fast climber.

Identify Auto Used by Mail Bandits

NEW YORK, Oct. 29.—The green automobile used by three bandits in last Monday's $1,500,000 mail truck robbery has been identified and the net is drawing close about at least one of the thieves, Chief Postoffice Inspector Cochran said today. It was indicated an arrest might be made before night.

Vt. Delegation Off For Legion Convention

MONTPELIER, Vt., Oct. 29.—Governor James Hartness and his staff accompanied by the American Legion delegates from the departmeln of Vermont and delegates from the Women's Auxiliary, left here last night for Kansas City to attend the national convention of the American Legion. The delegation is carrying the membership banner won in 1919. The state at present holds the record for percentage of ex-service men in the legion with 44 per cent.

B.F.KEITH'S

THE AMUSEMENT CENTRE OF LOWELL

Twice Daily—2 and 7.45 P. M. — Phone 28

WEEK BEGINNING MONDAY, OCTOBER 31

THE CLIMAX OF SHOWMANSHIP

Patricola

THE SCINTILLATING MELODIST

Brother and Sister Harry and Grace Ellsworth Smattering of Song and Dance

FIELDS & FINK In "Look Out There"

Mr. Richard Kean

The Distinguished Legitimate Actor, in Scenes from Famous Plays, Supported by MR. GERALD DESMOND

THE FAYNES Unusuality in Conversation

BOLGER BROS. Expert Banjoists

LAUGHTER AND GYMNASTICS

WILLIAM and JOE MANDEL

In "AN UNUSUAL OCCURRENCE"

TOPICS — FABLES — NEWS

2.30 P. M.—TOMORROWS BILL—7.30 P. M.

Paul Decker & Co., Primrose Three, Roberts & Boyne, Ann Gray, Coffman & Carroll, McDermott & Vincent and Harcourt & Hart and Pictures

RIALTO

NORMA TALMADGE

— IN —

The Sign on the Door

MON. TUES. WED. MON. TUES. WED.

From the big stage success by Channing Pollack. All Star Cast. - the girl, the woman and the wife, mirroring the moods of each. In a famous play, thrilling with action.

— ADDED ATTRACTIONS —

NEIL HART in "KINGFISHERS ROOST" Big 5-Reel Western

"CROWNING TORCHY" Comedy, Featuring Johnny Hines KINOGRAMS

— SUNDAY —

CHAS. RAY in "HOMER COMES HOME"

MAY ALLISON in "THE MARRIAGE OF WM. ASHE"

4 BIG TIME VAUDEVILLE ACTS

Coming Thursday JEWEL CARMEN In "NOBODY" A Roland West Production

POSSE HUNTS TRAIN WRECKERS

Rail Removed Near Elba, Michigan, and Entire Train, Except One Car, Ditched

Engine Turned Over Three Times as it Hurtled Into Ditch—Three Injured

LAPEER, Mich., Oct. 29.—A sheriff's posse and railroad detectives were searching the countryside today for three men who late last night fled from the scene of the derailment of the first section of Grand Trunk passenger train No. 5. The men were believed by the authorities to be the train-wreckers who removed a rail near Elba, three miles from here, with the result that the entire train, except one Pullman car, plunged into the ditch. Three persons were injured seriously.

A flagman saw the trio running into the woods from the scene of the wreck as he went to the rear to place warning signals. One of the men, he reported, was well past middle age, while his companions were much younger. This directed suspicion toward a man about 55 years of age, who had been in Elba three days and who was seen last night in company with two young men. The three, it was said, had carefully avoided contact with the villagers.

That the train had been deliberately wrecked, was established, officials said, by the finding of trackworkers' tools at the point of the derailment. Railroadmen identified the tools as having been stolen from the Elba section house two days ago.

The engineer observed from a distance that a rail had been removed and was able to slacken the speed of the train before it reached the spot. The engine turned over three times as it hurtled the ditch and this so diminished the speed of the coaches that they merely left the rails and toppled over. The track was torn up for a distance of more than 100 yards.

The injured, two passengers and the firemen, were brought here for treatment. The fireman, severely scalded, probably could not recover, it was stated.

BETSY ROSS SISTERHOOD

At a recent meeting of Betsy Ross Sisterhood, Dames of Malta, the following officers were installed by S.D. Lady Howe and suite of Boston: Queen, Mrs. Arvalt; Ruth, Mrs. Richards; Naomi, Mrs. Hudson; protector, Bertha Everett; K. of A., Mary Toye; assistant K. of A., Mrs. Culley; bursar, Mrs. Witham; herald, Gertrude Roper; D.H., Mrs. Ashley; F.C.B., Mrs. Patterson; S.C.B., Mrs. Holden; T.M, Phyllis Marshall; S.M., Ethel Bezanson; T.G., Lillian Emsley; S.G., Blanch Roper; trustees, Mrs. Roper, Mrs. Catherwood, Mrs. Siddell. After installation Mrs. Sylvia Smith, on behalf of the sisterhood, presented S.P., Mrs. Fitzherbert a cut glass mayonnaise set. Mrs. Howe was presented a cut glass vase by the sisterhood of Concord, N. H., of which she is deputy, a delegation coming from Concord to attend the Protectors' assembly, which met in Veritas hall in the afternoon.

Funeral of Slain Lead, S. D., Priest

LEAD, S. D., Oct. 29.—Interest in the pursuit of Andrew Rolando, Lead miner, wanted in connection with the death early Wednesday of Rev. A. B. Belknap, was subordinated today to the funeral of the priest. Many priests were here for the services. The pursuit of Rolando suddenly changed from South Dakota yesterday, to Wyoming. Advices to officials here said he was aboard a train which left Edgemont yesterday for Butte.

Foch Brings 25 Lbs. of Favorite Tobacco

WASHINGTON, Oct. 29.—(By the Associated Press)—Marshal Foch who is known as an inveterate pipe smoker, before boarding the steamship Paris for his trip to America, made sure that a sufficient amount of his favorite French tobacco was on board. One of his military aides has it in charge, 25 pounds of it.

Legion Begins "Invasion" of Kansas City

KANSAS CITY, Mo., Oct. 29.—An army of former service men began to descend upon Kansas City today for the annual convention of the American Legion which opens next Monday. Today's work dealt mainly with arrangements for the parade Tuesday, which officials said, would be more than seven miles long, and include 40,000 or more marchers.

Boy Scouts to Visit Roosevelt's Grave

NEW YORK, Oct. 29.—Led by Daniel Carter Beard, national scout director, more than 700 Boy Scouts from New York, Connecticut and New Jersey started today on their second pilgrimage to the grave of Theodore Roosevelt at Oyster Bay. The scouts traveled to Oyster Bay by train.

Heavy Damage by Torrential Rains

GUATEMALA CITY, Guatemala, Oct. 29.—Torrential rains in western Guatemala have done great damage to property and have caused floods in which 18 persons have lost their lives. The city of Quezaltenango is inundated, and large tracts of the country are under water.

EXCELLENT CONCERT BY U. S. MARINE BAND

Music lovers who visited the Strand theatre yesterday either in the afternoon or evening were well repaid for their attendance, for the United States Marine band, "The President's Own," led by that renowned leader and composer, William H. Santelmann, presented two concerts of rare excellence, and the tumult of applause at the completion of each number compelled the rendition of many encores. The concerts were held under the auspices of the Lowell Rotary club for the benefit of the Lowell Boys' club, and this organization is to be heartily congratulated for affording the local public such an unusual opportunity to hear wonderful music capably rendered.

The march numbers were particularly well received by the audience, although every number on both programs was greeted with generous applause. Principal Musicians Robert E. Clark and Arthur S. Whitcomb, in trombone and cornet solos, were excellent, and their solos added much to the variety and strength of the programs. In the evening, a brass sextet, in one of the encore numbers, gave a skilful rendition of the Sextet from "Lucia." Leader Santelmann's compositions were features of the program.

TO PREVENT RHEUMATISM

When the general health is broken down, if conditions are favorable for the disease, rheumatism is very liable to develop. Without these conditions of low vitality and weakened resistance nature will protect the body against disease.

In the development of rheumatism a marked feature is the thinning of the blood caused by the breaking down of the blood cells.

The best treatment for rheumatism is rest and what doctors call a "supporting treatment," that is, to restore and retain a high level of general health. Then nature corrects the disease.

With these facts in view it is easily seen how Dr. Williams' Pink Pills prevent and relieve rheumatism. They tone up the blood and nerves and maintain the general health. Taken after rheumatism has developed they begin at once to rebuild the blood, to restore its broken-down cells, and that is to directly combat the disease. External applications are never effective in the treatment of rheumatism because the disease is in the blood and must be fought there.

Dr. Williams' Pink Pills are sold by all druggists or direct from the Dr. Williams' Medicine Co., Schenectady, N. Y., on receipt of price, 60 cents per box. —Adv.

The most remarkable cast ever brought together—in "THE OLD NEST"

MARY ALDEN
DWIGHT CRITTENDEN
CULLEN LANDIS
HELENE CHADWICK
RICHARD TUCKER
LOUISE LOVELY
MOLLY MALONE
NICK COGLEY
LUCILLE RICKSEN
JOHNNY JONES.
BUDDY MESSENGER
J. PARK JONES
THEODORE VON ELTZ
FANNY STOCKBRIDGE
ROLAND RUSHTON
LEFTY FLYNN
ROBERT DE VILBISS
MARSHALL RICKSEN

Strand

TWO GREAT WRITERS and "THE OLD NEST"

"One of the greatest of all stories because its theme is the greatest of all themes—Life, and Life Now, here, yours, mine. All bitter and sweet, and sad and glad, and majestic and pretty and divine and pitiful! A film story of life!" DR. FRANK CRANE.

"The Old Nest" is real and touching and almost incredibly without an atom of fake sentiment. I have seen it four times and cried each time." ALICE DUER MILLER.

ENTIRE WEEK OCT. 31

40,000,000 PEOPLE IN THE UNITED STATES TO DATE HAVE SEEN IT !

Goldwyn presents

"I saw the most wonderful picture ever produced. You'll laugh, you'll cry, you'll love it" THE OLD NEST

THOMAS D. SORIERO General Manager

SEE The most realistic train wreck ever screened and see the brave mother face death, hundreds of feet, in the air to save her son.

"The OLD NEST"

RUPERT HUGHES' HEART-GRIPPING STORY OF HOME

With the Greatest Star Cast ever assembled—in 8 acts—Costing over a million dollars to produce and thousands spent in national advertising in the Sept. issue of all popular magazines of the country.

WARNING TO THE PUBLIC—Try to attend the early performances and thus avoid the crowds at the night shows.—Despite the extra cost for local presentation our popular prices will prevail.

ADDED—MON. TUE. WED.

CARMEL MYERS

as the beautiful and daring adventuress in "A DAUGHTER OF THE LAW"

EXTRA—THUR. FRI. SAT.

HOOT GIBSON

in a thrilling mile-a-minute western story "ACTION"

SUNDAY—VAUDEVILLE & PICTURES

SPORTING NEWS AND NEWSY SPORTS

"Happy" Prefers Farm to Ring, but K. O. Record Grows

"HAPPY" LITTLETON, NEW ORLEANS MIDDLEWEIGHT, READY FOR ACTION. (RIGHT) HAP AND HIS MOTHER. (LOWER) OUT AMONG THE COWS AND CHICKENS.

BY ROY GROVE

"You're going to have a hard time explaining to mother if you let that other fellow wallop you tonight."

This is the maternal admonition that clings in the mind of "Happy" Littleton, New Orleans candidate for the middleweight title, all the time he is battling some hard-hitting opponent. And many is the time that this solicitous warning of his mother, spoken before he leaves home, has spurred "Happy" on to land a knockout before the gong sounds.

Although "Happy" has had remarkable success as a pugilist, he is one fighter who really does not like to fight and who actually has an aversion to battering his opponent.

So strong has been Littleton's dislike for fighting that it was only after much persuasion by his friends and his boyhood pal and present manager, Willie Sehart, that "Happy" was induced into the ring.

"Happy" Littleton never drinks, smokes or gambles, not even betting on his own bouts. He is never known to carouse with other boys. Not a "sissy" by any means—just a clean-minded, manly, upstanding young fellow, fond of his farm home, his mother, three brothers and a sister. He finds more enjoyment and pleasure in his home life and friends than he can in cabarets.

"I am really fond of farming," says "Happy," but I am in the fighting game because of the money there is in it. Some of my friends have criticised me for working slow at the start of a bout, for not rushing in and putting my man away, but I'll tell you frankly that I do not like to fight and I haven't the heart to punish the other fellow until he hurts me first. But I never forget what my mother says to me before I leave the house."

Littleton has never been knocked out and has lost only two decisions, one of 20 rounds with Martin Burke and the other, a 15-round affair, with Harry Greb. He has many victories to his credit, among them nine kayos.

LAWRENCE WON, 3 TO 2

Harkins' Club From Down the River Triumphs Over Lowell in Fine Polo Game

With the largest crowd of the season looking on, Lowell polo'sts went down to defeat before the rival Lawrence outfit at the Crescent rink last night by the score of 3 to 2.

It was a wonderful game to watch, being bitterly contested but cleanly played from beginning to end. The crowd, including many from down the river, hugely enjoyed the classy work of both the clubs. At no time during the contest was the outcome certain, and the supporters of both teams had their opportunities to cheer.

Two old Lowell favorites, Ferdie Harkins and Bob Griffith, appeared in the Lawrence lineup, and while Harkins was not at his best, owing to an injured hand, he used the other paw, the right, to advantage. He worked the floor, passed and hooked in expert fashion and played a very important part in shaping victory's course. Griffith, always at his best when playing with Harkins, turned in a splendid exhibition of polo. Lovegreen, goal tend for Lawrence, however, was the one big obstacle in Lowell's path. He gave as good a performance in front of a cage as has been seen in Lowell this season. He had considerable luck in several instances, but at many other times his brilliant stops saved the game for Lawrence. George Hart worked well with Harkins on the rush line, and "Paddy" Foley played well on the defense.

Lowell played good enough to win a majority of games. Davies, Alexander and Quigley launched a fine offensive, and bombarded Lovegreen's pads with a vengeance. The pass work of the Lowell trio was impressive, and only for the remarkable work of the Lawrence goalie, the result might have been a lot different. Morrison at back kept busy all evening and did some effective blocking. Blount was not called upon to make many stops, but as invariably happens with this guardian, he got the difficult ones, but allowed the easy ones to percolate through.

It remained for Harkins to cage the first goal of the night. It was a beaut, the result of combination endeavor with all members of the Lawrence team, with the exception of the goal tend, touching the ball. Foley started it, with a pass to "Grif." The latter shot the ball over to Hart, and with Harkins skating fast, he took the pass from Hart, and slipped the ball into the corner of the cage. Then Davies took the ball out of the air and drove it by Lovegreen for a fine goal and a tie score. Davies registered again before the period ended.

The second period while non-productive was a hummer, with both forces traveling at top speed. Just as the horn sounded, closing the period, Alexander slammed one, but the referee refused to allow it.

In the third period Lawrence came to the front with some splendid combination work, with Hart and Harkins featuring. The pair worked the ball up to the cage many times, and finally Hart broke through with a brace of goals, that turned the tide, and brought gloom to Lowell and sunshine to the Lawrencians. The lineup and score:

LOWELL		LAWRENCE
Alexander, lr		lr, rl, Hart
Davies, 2r		2r, Harkins
Quigley, c		c, Griffiths
Morrison, b		b, Finty
Blount, g		g, Lovegreen

Caged by

	Time
(First Period)	
Harkins, Lawrence	1.01
Davies, Lowell	8.10
Davies, Lowell	2.50
(Second Period)	
No score.	
(Third Period)	
G. Hart, Lawrence	20.03
G. Hart, Lawrence	2.05

Summary: Score, Lowell 2, Lawrence 3. Rushes: Hart 2, Alexander 6. Stops: Lovegreen 55, Blount 30. Referee: Donnelly.

GOLD BUGS WIN

PORTLAND, Me., Oct. 29.—Providence had an easy time defeating Portland here last night, 10 to 5. The Gold Bugs took the lead early and were never headed. The score:

PORTLAND		PROVIDENCE
St. Aubin, lr		lr, Higgins
Mulligan, 2r		2r, S. Pierce
B. Hart, c		c, Evans
Harrold, b		b, Lyons
Hueffner, g		g, Purcell

Summary: Score Providence 10, Portland 5. Rushes: St. Aubin 10, Pierce 9. Goals Pierce 7, Higgins 3, St. Aubin 2, Mulligan 2, Hart 1. Stops: Hueffner 46, Purcell 32. Foul: Pierce. Referee, Hassett.

WORCESTER 6, SALEM 5

SALEM, Oct. 29.—Worcester took the verdict in an overtime session with Salem here last night, 6 to 5. It was a fast game and both teams played superlative polo throughout. Hardy of the visitors scored the winning register. The score:

SALEM		WORCESTER
K. Williams, lr		lr, E. Pierce
Bouchard, 2r		2r, Thompson
Jean, c		c, Hardy
Muirhead, b		b, Donnelly
Pence, g		g, Jette

Summary-Score: Worcester 6, Salem 5. Rushes: Williams 1, Pierce 7. Goals Williams 4, Muirhead 1, Thompson 3, Hardy 2, Pierce 1. Stops: Pence 54, Jette 55. Foul: Donnelly. Referee Kilgara.

POLO LEAGUE STANDING

	Won	Lost	Pct.
Salem	6	2	.75.0
Providence	5	2	71.0
New Bedford	5	3	62.5
Woonsocket	4	4	50.0
Portland	3	5	37.5
Lawrence	3	5	37.5
Worcester	3	5	37.5
Lowell	2	6	25.0

LAST NIGHT'S RESULTS

Lowell 2, Lawrence 3.
Portland 5, Providence 10.
Salem 5, Worcester 6 (overtime).

GAMES TONIGHT

Lowell at Worcester.
Portland at New Bedford.
Salem at Providence.
Woonsocket at Lawrence.

POLO NOTES

Ben Keaveney, secretary of the Lawrence team, occupied a seat in the press box. Jack Wagner, president of the club, was also an interested spectator. But few times did Ben forget the dignity of his office, and begin to root for his team. Needless to say the outcome was very satisfactory to Benjy.

Davies put the ball through the side of the cage in the third period, but Referee Donnelly properly did not allow it.

The Lawrence management is trying to secure the armory for home games. The team is now playing in the city hall, but this rink is proving inadequate to accommodate the crowds.

Jim Graham's Woonsocket team will make its initial local bow here Monday night.

BIG FOOTBALL GAMES TODAY

Several Inter-Sectional Clashes—Centre Plays Harvard at Stadium

Georgia Tech Clashes With Penn—Cornell Plays Dartmouth

NEW YORK, Oct. 29.—Football in the east today gave promise of a riot of color and a sharp clash of sectional athletic interests. The game as played south of the Mason and Dixon line, was to be shown by a trio of college elevens, intent on carrying victory back home with them.

From Kentucky came Centre with the great Bo McMillan and other "praying colonels" to do battle against Harvard at Cambridge. From Atlanta rolled northward the "Golden Tornado" of Georgia Tech, to line up at the polo grounds against the fast Penn State team. The University of Virginia eleven was at Princeton for a clash with the Tiger squad.

There were other contests of no less importance between rival eastern aggregations. At Ithaca, the undefeated Cornell team faced the undefeated Dartmouth combination; at Philadelphia Glenn Warner's Pittsburgh boys were scheduled to oppose Pennsylvania, while at New Haven, Yale and Brown were ready for their annual tilt.

Other games scheduled included Columbia against Williams at New York; Syracuse against Washington and Jefferson at Syracuse; Lehigh against West Virginia at South Bethlehem; Fordham against Boston college at Brooklyn; Colgate against New York university at Binghampton, N. Y., and Rutgers against Lafayette at Easton, Pa.

Sport Jabs

It's pretty difficult for a sport other than football to horn into the sport pages these days. Now and then some other branch of sport may get a few lines but the event has to be big and one of great importance.

One reason why football is so popular is its lack of professional element. True, more and more pro teams spring up each year but they are in such a minority they make few inroads on the sport in general. High school and colelge athletics have been considered as near on the level as is possible in this age of money grabbing. In this relation it may be said football is the students' greatest sport. Baseball, track and rowing, all draw well, but it remains for the big football game to elevate interest to its highest point.

If today is pleasant nearly one million persons will watch the various games throughout the country. If the day is not fair about one-half that attendance will turn out. With the exception of one playing day last season, every Saturday was about ideal for football. This season has also produced perfect weather so if rain should bob up one of these days the fans could not find a great deal of fault. The weather man seems to be working in cahoots with Mr. Football Fan.

The students of Wellesley college have taken up archery. Recently novice groups from each of the four classes held a shoot. One of the stipulations was no previous experience. Spectators report a lively time ducking the well-meant, but poorly-aimed arrows.

Cross-country running is gaining quite a foothold in colleges and schools. More teams than ever before have matches this season. This hill and dale stuff is all right to watch, but it is pretty punishing on the contestants.

Wrestling is starting its annual winter comeback in Boston. But it's the same old faces at every match. There doesn't seem to be enough coming champs in this country to make the sport lasting. Across the pond in some countries wrestling is on par with some of our great American sports.

This week will about wind up the horse races in this part of the country. From now on the turf will be a little too poor to take a chance with. Then will come a layoff until racing on the ice starts. A few years ago there was much interest in ice racing when the steppers used to appear on the Merrimack above the dam. Of late little has been done to encourage this winter sport but the Lowell Driving club, it is understood has tentative plans to revive the sport this winter.

Ty Cobb can't seem to keep his hand out of the game. He is playing ball out in the Pacific coast and going great guns as usual. Another great sporting figure who, although passed from view, is keeping at it, is the personage of Charlie Brickley. Only a few short years ago Brickley used to win football games for Harvard with his educated toe. He spends part of his time in the stock and bond business in New York and the remainder with the Fordham football team.

Fitchburg high which has more than once met Lowell high on the grid, plays in Cleveland today. Quite a trip for the wearers of the Red and Grey. International sport competition is becoming more and more popular with the passing of each year.

FOOTBALL NOTES

The Butler 3rds would like to challenge any 80 to 90 pound team in the city. We have defeated the Cedars A. S. Shrigleys Pets, Steamrollers, Indian 4ths, Celtics and we claim the championship of the city for our weight. For games, call 4036-W between 5 and 6 o'clock of 1143-M between the same hours.

Lowell has lost more games by one goal this season than any other team in the league.

SMOKE ECONOMY
Prices that suit the times.
MANILA LONDRES
Full size, long filler, made in the Philippine Islands.
7 for 25¢
100 for $3.25
Howard Apothecary 197 Central St.

THEY LOOK FEROCIOUS

They call the Georgia Tech team the Golden Tornado. The fellows who raise the most wind are J. W. Harlan, fullback, left, and "Red" Barron, quarterback. Look at 'em in action! They're a storm all by themselves.

Busy Day For Harvard Athletes

CAMBRIDGE, Oct. 29.—Harvard athletes were busy today. Crimson teams met those from three other colleges. The eleven lined up against Centre's "Praying Colonels" on the Stadium gridiron, the soccer team met that of the University of Pennsylvania on Soldiers' Field, and the Harvard harriers raced over the Belmont course against Princeton's cross country team.

Boxing

Local fans are elated over the signing up of Billy Murphy and Benny Nelson for a bout here next week. These two youngsters have shown in their brief careers within the ropes that they possess considerable pugilistic class. Both Murphy and Nelson express unlimited confidence in their ability to win, and when such determination emanates from the rival camps, the fans naturally look for a hectic combat.

Jack Perry, who is matched to meet Johnny Avila, has a fine record since first appearing as a professional boxer. He has met many of the best welterweights in the country and has held his own with the most of them. He is training daily, under the capable direction of Martin Flaherty, and feels confident that he can win over Avila. The latter, however, demonstrated here against Gibbs last season, that when pushed he can travel at a fast pace and he is preparing for the battle of his life.

Johnny Quinn, who made a big hit here the other night when he defeated Sailor Ross, is keeping in condition for future matches by working out with Billy Murphy of the Acre at the Y. M. C. A. Quinn after going four rounds with Murphy yesterday declared that the latter is in great condition. Murphy is training for his bout with Benny Nelson and feels confident that he will win over the C. M. A. C. boy.

Nelson is working out at the Y. M. C. A. with his brother, Billy and several others, and all look forward to victory on next Thursday night.

Bowling

The Lowell Command of the British war veterans and the Massachusetts Soccer club again competed at bowling on Kittredge's alleys last evening, the score being as follows:

Lowell Command, B. G. W. V. A.—Lancaster 254, McEntee 256, Dixon 238, Smith 293, Walsh 274. Totals 1315.

Mass Soccer club—Campbell 325, Kershaw 275, Clegg 282, Mahon 293, Lyness 287. Totals 1462.

Heinze Electric League

The result of the Heinze Electric Bowling league contest which took place last evening was as follows:

Magneto Dept.—Lavoie 204, Charon 257, Berard 268, Craig 258, Williams 263. Totals 1278.

Export Dept.—Hirbour 227, Hamel 268, Thompson 240, Gilinson 223, Hebert 242. Totals 1160.

Press Dept.—Porter 263, Collett 258, Prescott 292, Marshall 306, Perry 310. Totals 1429.

Testing Dept.—Gagnon 248, Mahan 195, Lyons 244, Delaney 263, Descheneaux 282. Totals 1232.

Cut-Out—Smith 230, Bell 259, Malloney 249, Lafamme 248, Painchard 271. Totals 1247.

Tool Room—Hamilton 271, Miller 251, Silcox 274, Osland 248, Lambert 228. Totals 1272.

Stock Room—Plourde 280, Hewitt 205, Norman 289, Gayette 260, Boyle 258. Totals 1292.

Horn Dept.—Levy 238, Clark 225, McMorrow 289, Twohey 273, Atkinson 219. Totals 1197.

Sweep Offs—Renaud 259, Hartman 220, Sub 246, Morrison 260, Laporte 298. Totals 1283.

Perfections—J. Allen 260, Kellie 269, McVey 257, Griffin 246, Pierce 255. Totals 1287.

No Nines—Maddocks 255, Hendricks 251, Grant 267, Archibald 270, G. Allen 273. Totals 1326.

Lamson Rapids—Lafleur 255, Martin 264, Luther 259, Lamoureux 225, Flanders 259. Totals 1258.

Textile League

Six teams of the Textile Bowling league matched their skill at rolling last evening with the following result: Merrimacks—Lozeau 269, Sanburn 262, Fortin 253, Thurber 331, McQuade 239. Totals 1444.

Appletons—Angus 266, Curley 263, Bray 273, Mosher 269, Hindle 257. Totals 1328.

Hamilton—Mullin 260, Galagher 252, Van Zandt 245, Makepiece 275, Paul 270. Totals 1302.

Columbia Textile—McGrath 261, Engles 278, Prescott 273, Panton 284, Sweeney 271. Totals 1367.

Waterhead Mills—Silviera 257, Shepherd 268, Ellis 253, Hart 229 McElroy 257. Totals 1294.

Ipswich Hosiery—Moore 271, Gosselin 266, Lemke 285, Bozek 253, Florello 256. Totals 1361.

Postoffice Alleys

The Postoffice Alleys, Charles A. A., Boston & Maine and Butler A. A. rolled on the Postoffice alleys last evening, the score being as follows:

Postoffice Alleys—Romeo 271, Edward 244, Braisenis 270, Peters 302, Grady 332. Totals 1422.

Charles A. A.—Silva 258, Orland 310, Repose 275, John Souza 307, Joe Souza 254. Totals 1404.

Boston & Maine—Ryan 293, Regleye 255, Keniston 250, Hulme 296, Schonborn 293. Totals 1352.

Butler A. A.—Barrett 278, Dean 289, LeRoy 268, Miller 272, Hayden 307. Totals 1414.

Jewel Alleys

In the match between the Jewel Five and the North Ends last evening the former won by 8 pins. The score:

Jewel Five—Houle 221, Christos 315, P. Manos 254, L. Malenfant 216, Manos 310. Totals 1426.

North Ends—Lavoseur 311, F. Roy 269, N. Dube 264, Chantoncuf 288, Blanchet 286. Totals 1418.

Mass. Mohair Plush League

The result of the Massachusetts Mohair Plush Bowling league contest which took place last evening is as follows:

Weaving—Gilbride 262, Greenwood 234, Sub 220, Harrison 265, Silcox 279. Totals 1260.

Quilling—Roscoe 255, Carty 247, McAvoy 267, Smith 258, Kapala 246. Totals 1248.

Sorting—Gallagher 233, Whitehead 281, Hill 260, Chapman 298, Lynch 257. Totals 1268.

Spinning—Bailey 220, Grimshaw 267, Maloney 289, Mitchell 252, Ferguson 240. Totals 1248.

Merrimack Mfg. Co.

Eight teams of the Merrimack Mfg. Co., Bowling league competed last evening, the score being as follows:

Khaki Packing—Benoit 273, Carroll 254, Nearney 252, Fitzgerald 267, Thurber 303. Totals 1349.

Pipe Shop—Chapdelain 271, H. Lane 218, C. Lane 233, Welch 277, Moran 280. Totals 1280.

Wreckers—Lozeau 276, Cote 253, Fortier 272, Armistead 297, Thurston 268. Totals 1372.

Spooling—Heald 281, Duffey 254, Cheetham 226, Frechette 264, Vellette 249. Totals 1274.

Spinning—Richards 332, Spanos 296, Hubin 276, Foye 301, Bedard 231, Totals 1459.

Warp Twisters—Mubienn 260, Taylor 261, Dhondt 251, Rainville 268, McQuaid 305. Totals 1345.

Fustian—Lane 236, Capper 289, Eyres 279, Collins 250, Holt 265. Totals 1419.

Motive Power—Mehan 261, Clark 246, Millman 261, Queenan 251, Sanborn 278. Totals 1297.

SCALDS PROVE FATAL

Simon Belkis, aged one year and residing with his parents at 11 Bent's court off Gorham street, died last night at St. John's hospital as a result of scalds he received about the body and face at the home of his parents yesterday morning. The mother also received severe burns, but was able to return to her home after receiving treatment at the hospital.

MISS LEITCH FORCES BARNES TO LIMIT

NEW YORK, Oct. 29.—A superwoman of the links forced a supermale golfer to unwonted heights to surpass her yesterday at the Pelham Country club.

James Barnes, national open champion, defeated Miss Cecil Leitch, woman champion of Great Britain, France and Canada, by three and one in an exhibition match in which he granted her six bisques. To overcome this handicap he played such remarkable golf that he made the 6419 yard course in 68, six strokes under par and four under the previous course record, set by himself. Miss Leitch had a medal of 82, the best a woman had ever done on the course, three strokes under the card that won the qualifying medal in the recent woman's national championship.

Miss Leitch played with Barnes in the afternoon after defeating Miss Alexa Stirling, former national champion, by two up. The English woman's card in the morning was six strokes higher than her record in the afternoon.

INDIAN SECONDS TO PLAY BUTLERS

Indications point to the game between the Indian Seconds and the Butler A. A. on the Fair grounds tomorrow afternoon being one of the most bitterly contested of the season.

The two elevens hail from upper Gorham street section of the city, and the rivalry existing between the clubs is very keen. Both teams have secured several strong men to strengthen up the weak points, and a glance at the lineups would make it appear that they are very evenly matched.

The captains of both teams have posted a list of the men to appear in uniform, and no others will be permitted on the field. For the past week practice sessions have been held and all men are reported in splendid condition for the big battle.

The game will start at 2.30 o'clock and "Eddie" Cawley coach of the Lowell high school team, and former Colby college star will referee.

The Indian first team had planned a game on the North common tomorrow afternoon, but this has been called off. The team will rest up tomorrow, and next week will begin vigorous practice for future games. Negotiations are under way for another game with the famous Neponset Wanderers. The Indians are planning to make several changes in their lineup, particularly if terms are made to bring the Wanderers here again.

SOCCER GAME

Portuguese Y.M.S. Soccer and Abbott Worsted Second Team at Shedd Park Today

This afternoon the local Portuguese Y.M.S. soccer aggregation, the only undefeated team in the Merrimack Valley soccer league, met the fast Abbot Worsted second team at Shedd park in the second round of the Ricard Cup series. The two teams have met before this season the locals winning by the score of 3-2. A close match was looked for as both teams have been strengthened considerably. The Y.M.S. team will be chosen from the following players: J. Sousa, C. C. Gonsalves F. Placido, A. Placido, M. Sousa, A. Nunes, M. Rodrigues, C. Gonsalves F. Placido, A. Placido, M. Sousa, J. Correia, J. Sousa, and M. Ferreira.

BELVIDERE TROJANS

The Belvidere Trojans would like to meet any 120-125 pound team in the city. Answer through this paper or get in touch with Manager Killoren of Oak street.

ROLLER SKATING
Crescent Rink
TONIGHT
Polo, Monday Night

O. M. I. CADETS WILL PLAY THE PONIES

Sunday afternoon on the North common the O. M. I. Cadet football squad will tackle the strong team representing the Ponies from Centralville.

Wearing the colors of the Ponies will be found many former high and prep school stars including Leo "Barney" Heathcock, who is listed to act as their pilot. Others well known to local athletic followers are "Billy" Riley, Sammy McMahon and "Ducky" Bradbury, erstwhile hero of the diamond while sporting the spangles of the "city across the river" in the recent Lowell-Lawrence series. In last year's game between the two teams Bradbury was one of his teams' shining lights.

Opposing their neighbors although wearing the Cadet colors will be found "Nick" Neary, "Zack" Taylor and "Tubber" Egan all residing over the bridge. In last year's battle Neary and Taylor were instrumental in breaking up many of the Cadets' plays as they were then members of the team that they will lineup against this Sunday. At the beginning of the year they were picked off by the military outfit and have been going on high since.

The following men are eligible to take part in Sunday's fray:

Ponies—Duke Logan, Charles Rourke Welch, Bill O'Brien, Brady, Bradbury, Kilbride, Sam McMahon, Heathcock, Tom McMahon, Riley, Nugent, Atchison, Jim Canal.

Cadets—John Nelligan, Cassidy, Eugene Dayton, Holden, Newton, Troville, Callahan, Taylor, McGlinchey, Crowe, O'Donnell, Egan, Neary, Dan O'Connor and John O'Connor.

Before the big game starts two teams representing the "Seconds" of the two organizations will take the field and do battle with the same spirit that will prevail when their older representatives clash. Game starts at 3 o'clock.

COST OF ATHLETICS AT LOWELL HIGH

The following condensed statement of the receipts and expenses of all athletics in the Lowell high school for the year 1920-1921 has been prepared by Faculty Manager James F. Conway:

RECEIPTS

Admissions	$2423.05
Guarantees	969.92
Athletic Fund	675.28
School Department	175.00
Programs	136.80
Advertising	31.50
Miscellaneous Items	16.85
Total	$4428.40

EXPENSES

Equipment	$ 775.57
Guarantees	665.49
Sweaters	408.50
Officials	340.50
Transportation	318.25
Repair of Annex Floor	250.22
Coaching	275.00
Grounds	175.00
Entertainment	149.50
Printing	131.00
Police	120.00
Janitor Service	123.00
Injuries	120.00
Advertising	109.87
Miscellaneous Track Items	66.55
Care of Grounds	48.50
Incidentals, Stamps, Telephones, etc.	28.63
*Balance	282.48
Total	$4428.40

*$232.72 of the balance is put in a special Track Account fund in order to provide for the annual cost of repairing the floor in the annex.

FITCHBURG HIGH AT CLEVELAND

CLEVELAND, Oct. 29.—The football team of Fitchburg (Mass.) high school arrived in Cleveland yesterday to play the eleven from West Technical school of Cleveland this afternoon. The eastern team hopes to reverse last year's result when Cleveland won by a score of 21 to 6.

The game will be played at the American league baseball park.

Sun classified ads satisfy wants

AT SPALDING PARK

Lowell High and Boston College Teams Meet

Lowell High school's well balanced football eleven met the strong Boston College High team at Spalding park this afternoon. The Boston school team came up here with the intention of adding the scalp of the local boys to their list. More than 200 students from the Boston school came over the road and lent their voices to the support of their favorites.

While Coach Eddie Cawley is known to be silent in regard to his football team he expressed his confidence in the ability of the local eleven to come through with a victory. Eddie has put on the field one of the scrappiest teams that has represented Lowell for a good many years. Capt. Ray Liston got up out of bed to go and watch his teammates battle their heavier opponents. Ray is expected to be well enough to play next Saturday. Coach Cawley is not going to take any chances on his getting hurt again, and may keep him out of the game until Lowell lines up against Haverhill in two weeks.

The brunt of Lowell's offensive work today fell on the shoulders of Gus Normandin. Gus thrives on hard work and was expected to smash the heavy B. C. high line for many telling gains. He is in a class by himself as a line plunger. Coach Eddie Cawley did not start Don Hilton, who has been starring at halfback, as Hilton is getting a little stale. Hilton saw service before the game ended, however. Craig, a fast, heavy newcomer, took his place. The Lowell lineup at the kickoff was: Gleason le, Rowlandson lt, Winters lg, Dodge c, McManmon rg, Sullivan rt, Acting captain Condon re, Sweeney qb, Conway lhb, Craig rhb, Normandin fb.

TEXTILE AND M. I. T. ON LOCAL CAMPUS

Lowell Textile's team lined up against a representative M.I.T. team this afternoon at the Moody street campus. The local team was out to make it a win over the Boston boys after the tie game with the Connecticut Aggies last Saturday.

Coach Beckett's team showed quite an improvement last week over their previous two games and took the field today full of determination to add another win to their record.

The coach reported all his men in good shape for this contest and seemed especially anxious to win it. The day was ideal for playing and the large crowd anticipated a close game.

The visitors took the field first and after catching a few punts ran through a snappy signal drill.

The appearance of the local team called for a long cheer from the stands and Capt. Ray Walker and his band drove up and down the field in warming up practice.

The two captains and the officials gathered in the center of the field, flipped a coin for positions and the game was on.

If you want something, tell everybody by using Sun classified ad.

FOOTBALL
O. M. I. CADETS
— VS. —
PONIES
NORTH COMMON
Sunday at 3 O'Clock

DICKERMAN & McQUADE
Central Corner Market
Everything in Sports
We Have What You Want for the Fall Months

News and Suggestions of Interest to Women

MODES ARE SMARTEST WITH GAUDY GIRDLES

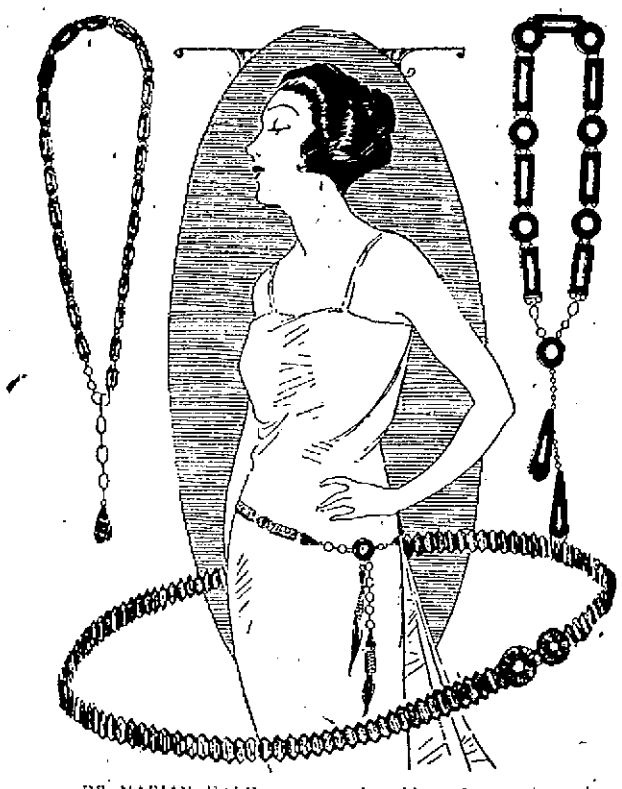

BY MARIAN HALE

NEW YORK, Oct. 29.—Never in the history of woman's dress has the girdle been so popular. Everything seems to be englidled this season and the more striking and gaudy the girdle the smarter the mode.

Fur coats with girdles, the new long overblouses with girdles, house gowns, evening gowns, street gowns—they may change their schedule for appearing, but they never leave their girdles behind them. That is, hardly ever.

Girdles of galalith are naturally adaptable to any color scheme, for this composition imitates effectively the most costly materials.

A lovely girdle of jade and pearl-gray galalith is formed of circles and rectangles with intervening links, while two pear-shaped pendants complete it.

Old silver, resembling that artistic work of Renaissance Italian silversmiths, is used a great deal on fur coats. It is often combined with stones, amethyst, lapis lazuli and jade.

Girdles are also made of cut bronze beads, this fashion being stunning on seal coats.

Latest in Hair Dress! Try Them Out

DEBUTANTE AT THE LEFT, UPPER AND LOWER RIGHT, METHOD FOR INDIAN CIRCLET AND FINISHED COIF.

BY MARIAN HALE

NEW YORK, Oct. 29.—Here are the very latest fashions in hair dressing. "The Debutante," for girls and young women under 23, the Indian circlet, for whatever age, has the right contour of neck and head.

The hair modes are from the coiffure dictator, Madame Louise, of Nestle's, and represent the American adaptation of the very last Parisian decrees.

And listen: Although you would never suspect from the finished results, bobbed hair may be completely camouflaged into any of these fashions by the use of false hair.

Of course, the woman possessed of her own hair is at the advantage this season.

The pretty debutante who wants to be strictly vogue has to resort to false hair. The "Debutante," which illustrates the evolution of the bobbed head to the lovely coiffure, is based, of course, upon the waved hair with its slight fringe and the slight pompadour.

A transformette or long waved piece of hair, also waved, is attached near the top of the head and follows the line of hair backward. It is fastened at the nape of the neck. The hair is left free over the ears. Then at the nape of the neck is fastened a "cage" of net and hair. This is completely covered with waved hair like a roll.

The Indian circlet is one of the loveliest Nestle fashions. The circlet of hair is partly braided and fastened behind one ear and brought across the forehead, the hair having been waved and parted on one side. Then when the braided circlet reaches behind the ear, it is caught with a large fancy hairpin and the unbraided part is spread completely over the back of the head to the nape of the neck.

And here is something distinctive about this season's hair fashion. The coiffure for street wear is no different than the coiffure for evening wear, except that pretty ornaments may be added for the latter.

SHE WIELDS A WICKED WHIP

Miss Ruby Boydston, a beauty of Tulsa, Okla., horsewhipped a man with a three-foot lash. She said he made an uncomplimentary remark about her.

IS IT GOING TO BECOME A MAN'S WORLD?

BY RUTH AGNES ABELING

And would it be such a very nice world after all if it should become just a man's world?

Just suppose that there were no more frills of linon, no more lights hooded in rose, no more soft voices, no more little houses in which a happy bread played and called to a loved gingham-aproned somebody for "bread and jelly"—just suppose?

And if this orgy of masculinizing continues, that is just exactly what's going to happen.

Because who could imagine any child asking a knickered individual to seek the kitchen, slice a thick slab of bread, butter it generously and then find the jelly jar to give the combination a fascinating, tasteful tep!

Couldn't be done. And thinking women realize it. So thinking women aren't trying to make it a man's world, even as to clothes.

Mrs. Leon Stern, Terre Haute, Ind., on the extension committee of the national council of Jewish women, says: I have an earnest conviction that any cause or movement which is

MRS. LEON STERN

important enough to interest women as a whole, should be bigger than the individual—petty dress reforms are not. They are, when exaggerated, a form of intense egotism.

The woman who is not unduly thinking of herself will not strive for bizarre effects, but will wear the most becoming—and surely that would mean the most feminine—clothing suited to the occasion.

I believe that only that woman who translates her effort into loving, unselfish, personal service for her fellow being is on the right track. And the woman wearing, and wondering how she looks in knickers, can't be doing that! Though I should say that if an occasion rightfully demands mannish clothing—wear it!

Miss Mabel C. Washburn, Hartford, Conn., president of the Connecticut league of women voters: I think that the fact that women are taking up occupations which make it necessary for them to brave all sorts of weather conditions makes it desirable that they should wear plain, sensible clothing. The fact that their clothes resemble those of men would not seem to me an important item—but actually knickers for ordinary wear, no!

Mrs. Helen Harrison Mills of Peoria, Ill. national federation of music clubs: Concerning the wearing, by women, of knickers and other mannish clothes and the aping of men—I can see no reason for it. For certain sports and occupations it may be necessary to wear garments cut on mannish lines, but otherwise, it is not.

Unless women have grown ashamed of their womanly prerogatives and attributes, why continually try to copy men? Especially at this time of a sort of moral awakening. It might be well for women to adhere more closely than ever to the usual habiliments of her sex.

Mrs. C. B. Hippie of Fall River, socially prominent, says: No, indeed, women should not try in the least way to imitate men. It tests every faculty I can bring into play to be a mother to my small son. Most women could live very full lives in just being women.

GAY BLOSSOMS FOR DULL DAYS OF WINTER

Flowers in winter are, for those with a limited income, something of an extravagance, but with a little forethought in autumn any housewife may have her home fragrant with flowers on the coldest days.

Daffodils, hyacinths, snowdrops, crocuses, narcissi and tulips can be grown indoors in fibre, water or sand.

First in importance, of course, is the finding of what bowls and bulbs are suited to each other. Not only must the appearance be considered but the fact that unless the large blooms have sufficient base they are liable to uproot when the blossoms appear.

And for the sake of harmony and contrast, bright flowers should be planted in neutral receptacles and white blossoms in gay pots. However, sometimes matching the pots and flowers produces an exceedingly lovely effect. Yellow daffodils in yellow bowls make a gorgeous patch of color and pink hyacinths in a pink bowl are equally effective.

Dull blue pottery is also pretty with pink blossoms and rough terra-cotta is effective with blue or white flowers.

The planting is a simple matter. If there is a drainage opening in the bottom of the bowl it should be covered with pieces of broken pottery. A layer of prepared fibre containing charcoal should be put on the bottom. This can be secured from any florist. The bulbs should then be put in position and packed around with the fibre, but not too tightly, for that would hinder growth.

After being watered well, the bowl should be put in a cool, dark place where air can reach it. It must be watered as the fibre dries but not kept wet enough to be soggy, for that would rot the bulbs. The appearance of little green spikes announces the time for the removal of the bowls to the light.

By planting new bowls at various periods, fresh blooms are a possibility all winter long.

SHE WILL SURELY LOVE THIS GIFT

She'll love this different way to sweetness which one clever woman discovered and all of her friends are copying. Get six of the large unornamented bone hairpins. Make very, very narrow sachets not over an inch long. Put a frill of dainty organdy, preferably with some delicately colored flower design, around the top of

the pin, passing the cloth under the loop and sewing it together. Slip the sachets in. A bit of lace may be added while she is going through those ceremonies which make for beauty, or perhaps washing the breakfast dishes, and then when she ventures out, to her hair will cling that elusive sweetness which every woman loves, as a finishing touch.

These she can use to hold her hair

CITIZENSHIP SCHOOL FOR WOMEN

NEW HAVEN, Conn., Oct. 28.—An experiment—a citizenship school for women—tried out this week by the Connecticut League of Women Voters with the co-operation of Yale university, closes here today.

The general topic of the day was "International Relations." The two speakers who dealt with this subject were Professor Clive Day and Charles Seymour of Yale, both of whom attended the Paris peace conference.

Will Irwin, the war correspondent, discussing the subject, "The next war," declared it would be bacterial—warfare by deadly germs—in which nations might be annihilated. He also prophesied that in the next war, women would be mobilized as well as men, and would be fair game for attacks of the enemy.

PERSPIRATION STAINS

Perspiration stain is most difficult to remove.

If the stains are not really very bad, wash them in a soap solution and without wringing or rinsing, hang them up to dry. Eau de Javelle can be used for removing lighter perspiration stains but not the deeper ones, for with the latter the material is already weakened and Javelle has a tendency to weaken still further.

Perborate of soda can be used on wool or cotton and then the material must be washed well.

Silk is best treated with salt. Make a strong solution of salt and water and let the stain soak three or four hours.

Worsted and cheviot garments should be cleaned first with benzine and then sponged with soap and clean water.

An effective mixture to keep on hand for removing slight stains as they appear is one part ammonia, three parts alcohol and three parts ether.

Very great care is necessary, however, in treating perspiration stains because the material is already weakened, thus harsh treatment is liable to wear a hole.

Anybody can profitably use a Sun classified ad. You don't have to be in business to become an advertiser.

Lady Lookabout

A clerk in one of our department stores advises me that where formerly many customers, who valued their time more than money, would not wait for change, where the amount happened to be but one or two cents, now wait for same to be returned, showing that the pennies must be looked after closely; or perhaps they figure that they are paying a high price for all articles purchased, and demand full change.

Never Say Die

We meet many people who complain that they have a hard lot, and have little or no chance to make good. I do not think such persons would ever make such a statement, after listening to the entertainment furnished by John and Mary McCay, brother and sister, both blind, who performed so wonderfully at the Colonial hall recently. Their sunny faces made it hard to realize that for them, all was perpetual darkness, and their skilful touch on the piano, humorous recitations and songs were a real pleasure to witness. The reading of a portion of Senator Frank Walsh's speech at Yonkers, written in the Braille system and read by Miss McCay was loudly applauded.

The Telephone Exchange

May I add my feeble little tribute of praise to that of the general public, for the opportunity of examining the working apparatus at the Lowell Telephone Exchange last week? From the subway to the elevated, namely from cellar, containing the real power behind the throne, and which the members of the female species cannot fully understand, to the operators' rooms, the beautiful and spacious offices and accounting department, the trip was an unqualified pleasure. It was the good fortune of the writer to be accompanied through the operating rooms, rest and dining apartment by Miss Lilla A. Piper, assistant chief operator, who explained the workings of that part of the plant under her supervision, in a most cordial and painstaking manner. I hope that every telephone subscriber in Lowell made it a point to take advantage of the exhibit, as it would tend to make them much more reasonable and patient with the operators.

The Food Fair

The season doesn't seem complete without a visit to the food fair held annually in Boston, at Horticultural hall. While this year's offering did not seem as large as those held previously, even that point has its advantages, as one can be reasonably certain of having thoroughly covered the entire exhibit, missing none of the samples so generously passed out, which, although tasty, are not very satisfying to a hungry man, but serve to whet his appetite to a keener point. It could hardly be called a food fair in the strict sense of the word, as orders were being taken for a great many other commodities, from dictionaries to hair curlers; but, what's in a name, when everybody had been a good time and came home happy?

Employment of Minors

Far be it from the thoughts of this member of the weaker sex to criticize the laws passed by the wise solons on Beacon Hill, but it appears that the ruling forbidding the employment of boys and girls under sixteen years of age, is going to work a real hardship in many families in Lowell, not only among the really poor, but also to people of moderate means who must look on all sides of a dollar before spending. Just now when the unemployment situation is so serious, and in a great many cases, the older members of the family have been out of work for months, if a boy or girl under sixteen can earn a few dollars to support themselves, or at least help to buy their own clothes, it seems a real pity to send them home. Then there is always the chance for mischief that a boy, especially, will be sure to find while loafing on the streets, smoking cigarettes or perhaps damaging property, breaking windows, etc. As I understand it, policemen were recently ordered to go into the stores along their routes, and demand that the proprietors discharge all under sixteen years of age. It would seem that they are a great deal better off while engaged in work of this kind, than spending their time at the movies or places of questionable amusement. But authority has spoken, and of course we must obey the law!

Book 700 Years Old

We read of a book, 700 years old, and valued at $100,000, that has been recently placed in the University of Pennsylvania for translation. It is said to have been written by an English monk, Roger Bacon, some time between 1216 and 1262. This volume which is written on vellum is still in a splendid state of preservation.

LADY LOOKABOUT.

SHE HAS BEEN FOUR TIMES A QUEEN

(By N.E.A. Service)

NORMAN, Okla., Oct. 29.—Catherine Fast is popular. There's no denying it!

During her first year of high school at Muskogee she was elected the most popular girl in her class. The second year she was voted queen of the annual May pole dance. The third year

CATHERINE FAST

the juniors voted her the most popular girl in the class and the fourth year the seniors paid her the same compliment.

At Oklahoma university this year, her first, she was elected queen of the freshman class.

DON'T LET YOUR HAIR GO WITHOUT LAST TOUCH

By MME. MOREAU

PARIS, Oct. 29.—And after you finish the shampoo, what do you do? Just let your hair dry, any old way?

Mustn't do that! Take a little time while it is yet damp to restore the natural oils.

After the shampoo, and before your hair is quite dry, massage your scalp thoroughly. Use no oils for this, simply your finger tips.

Start with the finger tips at the front of the head and about an inch from the part on either side. Work back toward the crown. Be sure that your finger nails do not touch the scalp and injure it, but let your touch be firm and work the scalp up into a ridge between your fingers at the centre of the head.

Keep this up, moving a small portion of the scalp at a time until you have gone over the whole head and the surface feels warm and aglow.

The loosening of the scalp is the important thing. Hair can't be glossy and soft if it grows on a tight scalp.

Then when the drying process is finished and you begin to comb it, comb just one smal strand at a time. Begin at the end and go toward the scalp, twisting each strand separately as you finish it.

After the combing has been finished, twist the strands again, one at a time, and then brush the fingers lightly over it, moving the opposite direction of the twist. This brings out the split ends, if there are any, and they can be clipped if there are too many of them and they're too dead looking.

THE MIND AND THE WRINKLES

BY MME. MOREAU

PARIS, Oct. 29.—There isn't a bit of use of massaging and patting your face unless you first spank your mind into shape—it's your mind that's really the important factor in making you beautiful or plain.

Smooth out the mental wrinkles. Do a little delicate soothing of your spiritual self and then resort to your cream pots, your perfumes and your rouge sticks if you must.

Those bad little lines appearing on your otherwise quite pretty forehead are simply the visible signs of worry and ill temper. A quiet mind is the best possible prescription for a good complexion.

Don't bore yourself by going through nightly ceremonies which involve the cream jar and old kid gloves, prolonging the process at one time to make up for slights of other days. A little treatment regularly given and a poised mind are productive of the best results.

And be exceedingly careful when your creamed and patting fingers reach the region around your eyes. No inexperienced fingers should touch that portion of the face with any marked degree of energy back of them. The muscles there are too delicate, too sensitive and can too easily be pulled into sagging and unlovely lines.

Pat! But ever so lightly with just a little good cream or olive oil on the finger tips or the pliant little patter.

FRENCH CREAMS

Break the white of an egg into a glass and add an equal quantity of milk and water. Then stir in enough confectioners' sugar to make a stiff paste. This can be flavored as desired, shaped and coated with chocolate or it can be colored and worked into fancy shapes.

SUGAR PLUMS

To crystallize fruits, take two pounds of good granulated sugar and add just enough water to assist in the melting and boiling. Let the sugar boil to a syrup. Then put the fruit which is to be crystallized in a pan and pour the hot syrup over it. Move the fruit around occasionally by shaking the pan, so that every side of it is coated. Put in a cool place. When quite cool, drain off the syrup by tilting the pan or lift the fruits out on a fork and let them dry. A small quantity of crystallized fruit prepared at noon should be ready for evening dinner.

MISER BAG IS VERY NICE GIFT

Whether it's your daughter or your mother for whom the gift is designed she'll appreciate this Miser Bag. It's roomy and smart.

Crochet Cotton Art. 073, size 5, 6 balls navy No. 1450; 1 ball linen color No. 1160; 1 ball red No. 1044; 1 pair Steel Knitting Needles No. 15; 1 Crochet Hook No. 7; 2 blue Chinese rings; 4 wooden molds ⅝ of an inch in diameter.

Using navy cast on 50 stitches and k even for 2½ inches; follow with 2 ribs of linen color (2 rows make 1

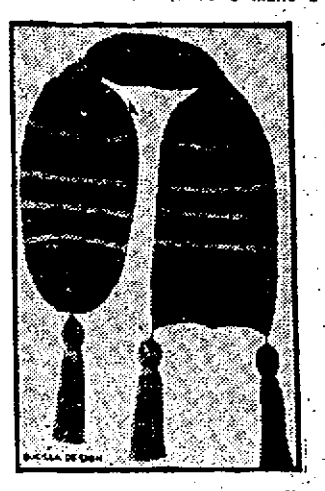

rib), 8 ribs of red, 2 ribs of linen color, 6 ribs of navy, 2 ribs of linen color, 12 ribs of red, 2 ribs of linen color * 3 inches of navy and reverse from * to beginning. Sew up the sides and ends as shown in illustration, leaving an opening at center of about 7 inches. Slip rings over.

Tassel. Wind navy cotton around 5-inch cards tie at one end, insert ball and tie again. Work single crochet over the top of tassel, chain 3 and fasten to bag.

TOO WEAK TO WORK

Lydia E. Pinkham's Vegetable Compound Restored Mrs. Quinly's Health. Now She Does Her Housework

Shelbyville, Mo.—"I was only able to do light housework because for months my periods were excessive. I had seen your medicine extensively advertised and thought I would give it a fair trial. I took about eight boxes of Lydia E. Pinkham's Vegetable Compound Tablets according to directions and I feel like a different woman. I have not taken any medicine during the past three months and I believe my ailment is cured. I am now able to do all my housework and attend to my poultry and garden. If you feel that my testimonial will benefit anyone you are welcome to use it in your advertisements."—Mrs. L. D. QUINLY, R. F. D. No. 2, Shelbyville, Mo.

Lydia E. Pinkham's Vegetable Compound makes women strong, healthy, and able to bear their burdens and overcome those ills to which they are subject.

Lydia E. Pinkham Medicine Co., Lynn, Mass., will send Private Text-Book, "Ailments Peculiar to Women," free on request. It contains valuable information.

Have You Tasted "SALADA" TEA

H234

If not, there is a treat in store for you.

Send us a Post Card and tell us your grocer's name we will gladly mail sample. Salada Tea Co., Boston.

FLORENCE M. WHELAN

SHAMPOO
HAIR DRESSING
SCALP TREATMENT
MANICURING
MASSAGING
MARCEL WAVING

Room 9, Over Green's Drug Store

TELEPHONE 1130

Girls! Girls!! Clear Your Skin With Cuticura

Sample each (Soap, Ointment, Talcum) of Cuticura Laboratories, Dept X, Malden, Mass. Sold everywhere.

"IF IT SWIMS IT'S HERE"

Always Fresh

D. D. SMITH

Sea Goods Exclusively

319 BRIDGE STREET

THE LOWELL SUN

JOHN H. HARRINGTON, Proprietor

SUN BUILDING, MERRIMACK SQUARE, LOWELL, MASS.

Member of the Associated Press

The Associated Press is exclusively entitled to the use for republication of all news dispatches credited to it or not otherwise credited in this paper and also the local news published herein.

WHAT AILS THE WORLD

Thomas A. Edison, the great inventor, expresses serious doubts as to the stability of our civilization, and he thinks that it is liable to collapse in about 50 years hence. We cannot see any good reason for this pessimistic view. It is true, of course, that civilization has sustained a very severe shock as a result of the world war; but we believe that as soon as business recovers, civilization will quickly right itself and go on advancing as before the war occurred.

It is true also that the foundations of morality have undergone a serious strain as a result of war conditions. Consequently, the nations of the world must get back to the principles upon which civilization is founded, namely, the Decalogue, the Sermon on the Mount and that other commandment laid down by the Savior, which, freely translated, is, that "Thou shalt love God with all thy soul and strength with all thy heart and mind, and thy neighbor as thyself." It was in the Sermon on the Mount that mankind found the Golden Rule, as recited in St. Matthew, 7:12: "All things therefore, whatsoever you would that men should do to you, do you also to them, for this is the law and the prophets."

It is very plain that Mr. Edison does not seem to realize what is the trouble with our civilization at the present time. Possibly, he imagines that a stricter adherence to the scientific principles with which he is familiar, would help to bring the world back to its moral bearings. We do not believe so. The great trouble with the world is, that too many people have begun to disregard the commandments of God. The first step in that direction is made when children begin to disobey their parents and show disrespect or total contempt for lawfully constituted authority. Other steps follow in logical order and consist of lying and stealing, while others still more serious involve adultery and murder. These are the stages by which a great proportion of the people today have broken away from the restraints of the moral law, and unill the laws of God are more generally obeyed there will be slight improvement in the conditions of men and civilization generally. The growing frequency of divorce, highway robberies and murders indicate to what an extent society is being honeycombed by irreligion, lawlessness and crime. What is needed, therefore, is a stricter observance of law, both human and divine, and that is the only thing that will save civilization from the collapse anticipated by Mr. Edison.

TAX REVISION

Congress has voted to repeal the excess profits tax to take effect next January, which will not help the industries for the present year. Had this tax been lifted from the shoulders of the manufacturing industries for this year, the change would have resulted in a rapid improvement in business.

This tax has always operated as a tax on production. There is no incentive to invest money in industries unless a fair return is guaranteed; but with the present conditions generally unfavorable and this burdensome tax still in force, many who would otherwise start up enterprises to employ a large number of hands will remain quiescent.

Penrose and his adherents are in control and hence there is little hope that the sales tax or any liberal measure of that kind will be adopted by the senate. Nevertheless, the sales tax is widely favored throughout the country as the most simple, the most equitable and the most practical. It is alleged that it would fall mainly on the poor; but this is untrue, as the individual or the company that spends most would pay a tax in proportion to the amount of his expenditure. The whole problem is rather complicated; but the least that is expected of congress is to provide a plan of taxation that can be understood by the people and under which it will not be necessary to waste a very large proportion of the revenue on the work of collection.

The present system is far too complicated to be just or practical. Trained experts can defeat the law; but the business men who have to pay what the federal experts say, whether right or wrong, usually have to pay more than their share.

A CENSOR NEEDED

Congress has censured Rep. Blanton of Texas for what appears to have been a breach of confidence in abusing the privilege of "extending his remarks" in the Congressional Record. It is customary in congress when some member has a long speech to deliver, to which the house is not prepared to listen, that the speaker be given the privilege of having it printed in the Congressional Record and thus conveyed to the public. Blanton is charged with having material printed in the Record that was actually indecent, obscene, filthy and utterly unfit for publication in any medium intended for public distribution. He was censured, of course, as he undoubtedly deserved, and he narrowly escaped expulsion from the house; but in view of the circumstances, it is quite plain that if congress had proper arrangements made for the editing of the Congressional Record, no offensive matter of that kind would be printed. It is time now for congress to put somebody in charge of the Record who will see to it that no improper, indecent or filthy language can find a place in its columns.

Rep. Blanton is not the first offender who slipped things into the Record which never should have appeared there; and despite the fact that he has been publicly censured for his breach of confidence, he will not be the last, unless the system of revising the Congressional Record is changed, so that somebody will be empowered to approve or disapprove the "extended remarks" of members who get permission to print in the Record speeches which were never delivered.

THE VOTERS' DUTY

Many of our citizens are already alarmed over the great number of names to be placed on the ballot at the municipal election. It matters not how many names are on the ballot, each voter will be required to select but one candidate for mayor, six candidates at large for councilor, and one candidate for ward councilor. It is to be remembered that each ward will have to elect one member for the municipal council, thus providing nine of the fifteen to compose that body. Each voter will also be privileged to select nine candidates for the school board. Regardless of how many candidates are on the ticket, it appears, therefore, that each citizen will have the right to vote for but seventeen candidates, one for mayor, seven for councilor, and nine for the school board.

Formerly in municipal elections the names of candidates for any particular office, were printed on the ballot in alphabetical order; but this year under the provision of the new charter, the position on the ballot will be decided by drawing lots. Hence there will be no advantage for those whose names begin with a, b or c unless they happen to be lucky in the drawing conducted by the election commission.

The most perplexing ordeal for the voters will be to decide upon which set of candidates, from character and fitness, are most worthy of support for the offices they seek. Upon the clear-headedness and judgment of the voters on this point will depend the success of the election and of our new city government.

THE COMING CONFERENCE

Armistice day will bring together an array of foreign officials such as have seldom reached these shores. Already, many distinguished soldiers and diplomats are here to represent their respective nations at the disarmament conference.

If that conference should happen to prove a fiasco, it would be a great disappointment to the world; and might be quite as bad in its effect as the failure of the League of Nations to fulfill the great mission of maintaining universal peace for which it was planned.

The United States wants to put a stop to competitive armaments; and it is probable that this, at least, can be attained. Japan says she is willing, if others are; so says England and so also says France; but with reservations that she must hold an army large enough to protect her in case of an attack by Germany.

What the great powers do in this respect, the small may be expected to do later; but when there is a Little Entente sending out ultimatums and mobilizing armies, there is always a state of insecurity against the causes of war. This is true now as formerly in the Balkans and in the Near East. These conditions will be urged against the adoption of any radical plan for disarmament.

STRIKE ORDER CANCELLED

The country will rejoice that the railroad strike which had been fixed for October 30 will not take place. At the last moment the brotherhoods decided to comply with the appeals of the Railroad Labor board to cancel the strike order; and this, accordingly, was done.

It is now the duty of the Railroad Labor board to take up the entire situation and look into the claims of the employes with great care and without prejudice. The time is ripe for a reduction of freight rates; and there is a widely prevailing belief that in order to get this change, it is not necessary to declare a general reduction of wages for railroad employes. Some of these employes are not paid such a high rate that they can stand a further cut just at present; but if any large number are receiving more than what is fair, then there should be a readjustment of their wages. We do not believe the railroad men are quite so unreasonable in maintaining a high rate of wages as are the operators in standing out for a continuance of high freight rates except so far as reductions may be based on a general wage cut. There will now be plenty of time and opportunity to thresh out the issues involved and reach a settlement that will be fair to all concerned.

HARDING STIRS THE SOUTH

President Harding in his Alabama speech gave serious offence to the white population of the south when he appealed for social equality of all races without discrimination as to creed or color. The president chose, perhaps, the worst possible place in which to make a speech of that kind and in consequence he is widely criticised throughout the south. The result of his address will probably give an impetus to the Ku Klux Klan, one of whose cardinal principles is "white supremacy." His statement that the negro should be allowed to vote when it to vote was also regarded as a reflection upon the treatment of the negroes in the south. It is difficult for any public man to say a word in behalf of the negroes before a southern audience without stirring up the advocates of white supremacy and black suppression.

The treatment of the president at some of the cities at which he spoke, notably at Atlanta, where the mob tried to drown his speech with all kinds of noise, was an insult to him and to the entire nation.

THE PROSPECT BRIGHTENS

We are not among those who think that our city government is going to smash just because an array of candidates come forward to offer their services to the city. Out of the total number the electorate should be able to select a fairly good board. Within the past week business men have shown a disposition to offer their services to the city as candidates. A few have taken out their nomination papers and it is expected that others will follow, so that by November 9, there will probably be a representative list of candidates to go on the primary ballot. It will then be up to the voters to show good judgment in picking the most desirable.

THE MOON

The moon is not running on schedule, according to astronomers' observations. It was 12 miles ahead of the time-table, at the recent eclipse. This does not check up exactly with what the moon should be doing under Newton's law of gravitation.

Einstein probably can explain it. One thing, however, stumps Einstein and all other master brains: What is the great source of power that keeps sun, moon, planets and stars rolling onward through space forever? Where does the power come from?

All these problems lead back to the initial impetus at creation and the certainty of the existence of a Supreme Being.

JUST A LITTLE MORE

An old-time tourist guide, printed in 1874, is brought to light by M. E. Hill, Southern Pacific brakeman.

Here's one of its hints to travelers: "Before starting out, provide yourself with at least one-third more money than your most liberal estimate would seem to require."

That holds good today, as travelers will vouch for. Also, it holds good for everything in life. Whatever you do requires more money, strength or time than you originally figured.

BUSINESS BETTER

During the last few days The Sun published in its news columns statements from local business men indicating a very marked improvement in business. When some of the mills and machine shops begin to work nights, there can be no delusion as to the rapid passing of the business depression.

The question is still pertinent as to whether any candidate can fool a large proportion of the electorate by bluff and buncombe. We believe that the voters this trip will put aside the muckrakers.

Welcome! Thrice welcome, General Foch! The United States greets you as the most able tactician of the greatest war in all history.

Remember, gents, you are running for the office of councillor, not for that of alderman.

MAN ABOUT TOWN

Following the story in The Sun that a Lowell man recommended that a parade be held on Nov. 11 in connection with the Armistice day observance, I have heard a number of persons speak in favor of this plan. Several to whom I spoke seem to think that the day is one of great importance and should be observed in a more fitting way than it has been so far.

The members of the Knights of Columbus now are awaiting patiently the coming lecture by Peter Collins, known the country over for his able addresses on timely subjects. Mr. Collins has especially made a study of K. of C. work both here and abroad and his experiences as well as his views make interesting matter to listen to.

The members of the Highland Congregational church are hopeful that the Rev. Richard Peters, of Manchester, Conn., whom they have called to assume the pastorate of the local church, will accept. The local congregation has been without a leader since Rev. A. S. Beale resigned on Sept. 1.

It is a relief to walk by the business places and look into store windows and see wearing apparel listed at prices within reach of the workingman's pocketbook. During the war clothes were out of sight of the ordinary layman. Now the prices are returned nearly to normal. A good overcoat can be bought for $35, when $60 or $70 was the price charged a year or two ago. Suits have also come down in proportion. It seems to me the purchasing power of the dollar is coming into its own once more.

I noticed while walking down Middlesex street yesterday the sidewalks on both sides of the road are badly in need of repair. In several spots near the depot there are holes in the walks. Conditions such as these lead to twisted ankles, broken legs and other bodily injuries. And these in turn lead to suits against the city. Strangers to our city may get a bad impression upon seeing things of this kind leading to the main part of the business section. The old saying, "A stitch in time saves nine," seems to fit pretty well here.

One of the greatest nuisances to which the riding public is subjected is that of smoking in street cars. Although this practice is forbidden by the officials of the street railway the enforcement of such a rule is extremely difficult since the one-man cars have come into general use. Closed cars are never too well ventilated under the best of conditions, so that in the winter time especially, smoking is extremely nauseating to women and children, who form 65 per cent. of the the patrons of the street cars. Those who break the rule are comparatively few, but the practice should be entirely wiped out. The officials of the company are doing everything possible to eliminate this nuisance, and they should be given hearty cooperation by every thoughtful person.

Rest Your Eyes

Do Not Strain Them

John A. McEvoy

OPTICIAN

232 Merrimack St.

SEEN AND HEARD

Our literary rebirth is predicted. Where are our forums of yesteryear?

Perhaps the shortage of homes is due to too much money being placed in the cellars.

If some men worked at their trade as hard as they do covering a fox trail, the world might yet be free for democracy.

Didn't Like Him

Little Ethel, who was shopping with her aunt, listened while the gruff, but intelligent salesman remonstrated: "Madam, I am sure you will not need so much material. You will find five yards quite ample." As soon as they had left the shop, Ethel exclaimed indignantly: "Auntie, I didn't like that man not one bit! Why, he talked to you just as if he was your husband!"

The Acid Test

"Some of us," said Bishop Mitchell at a St. Paul missionary meeting, "are prone to judge everything by the money standard. A book is no good unless it's a best seller. An artist is no good unless he's getting rich. When we judge things that way we're as bad as little Samuel. Little Samuel went out one day to buy his brother a birthday present. He bought a jar of goldfish. 'Goldfish! Don't it sound rich?' he said to his father on his return. And he carried the goldfish gally upstairs to his room. But a half-hour later he rushed down to his father again. 'Father,' he groaned, 'we've been stung. Them ain't gold. They wouldn't stand the acid.'"

The Tewksbury Road

When Masefield, the British poet, visited Yale, he finished his evening's talk and readings earlier than was expected, and the chairman of the meeting suggested that the poet should read any poem requested by the audience. The audience, as usually happens, was dumb. It was an awkward moment. Finally one of the younger English department members rushed agitatedly into the breach. "Won't you please read 'The Tewksbury Road,' Mr. Masefield?" The poet looked amazed, then puzzled, and at last said with a hesitating desire not to offend "these singular Americans." "Ah—er—I—ah—would be charmed to do so—really—but I've just read it!"

Dog Fight vs. Memory

The boy entered the hardware store almost out of breath and as he stood looking round in a puzzled way the proprietor asked him what he wanted. "I don't know," replied the boy, as he scratched his head. "Well then, I can't serve you," said the hardware man. "You see," explained the boy, "when I was coming along I saw a dog fight and I got so excited that I can't remember whether my father sent me for a foot rule or mother wanted a box of tacks." "Then you will have to go back home and ask them," advised the proprietor. "No, I'll not do that. I'll go out and see if I can find another dog fight, and perhaps, if I can find one and get excited over it, I'll remember exactly what I wanted. You might have a foot rule and a box of tacks on the counter handy so that as soon as I remember I can rush in and snatch up the right article. Father or mother will be getting impatient."

Wonderful Achievement

From laborer to telephone line owner in six years is the record of a blind negro. He is Zora E. Q. Tinsley, who became blind when unslacked lime spattered into his eyes 12 years ago. Coming here from Texas in 1915, he found the need of rural residents for telephone service. He wanted something to do—to keep himself from brooding over his troubles. Rigging up a telephone line would hardly be thought a suitable occupation for a blind man, but this fact didn't daunt Tinsley, who went to the manager of the Muskogee Exchange, Harry Lyons, with his scheme. Lyons, though skeptical of the success of the enterprise, leased the negro five old phones and a six-phone switchboard. Tinsley already had contracts for three phones and he had little trouble getting three more. Then, still without capital, he went after some wire. He bought 300 pounds for $9.30 and had it charged. He borrowed a wagon, went into the woods and cut his own poles. He put them up himself, seldom employing any help. When he got connections with the city lines and his own telephones in working order, more subscribers came thick and fast. He worked hard and accomplished them all. Now his system covers most of the territory immediately west of Muskogee. It has forty-five miles of service wire and forty-nine subscribers, who pay from $2.50 to $3.50 a month for the service. He's still reaching into new territory and hopes to double his number of subscribers shortly. His investment now probably is $1500. Whites and negroes alike are his customers. He still does all his own line work, repairs the instruments and makes installations.—Muskogee, Ok., Correspondence in New York Sun.

The House of Matilda

The house of Matilda has fallen, I fear
To hopeless and silent despair.
The doors wil not close and the chimney is near
A collapse, quite beyond all repair;
The roof has sagged down and the steps I believe
Unsafe to be trod, and they say
No artisan breathes who would try to retrieve
The house of Matilda today.

Yet once in the house of Matilda there reigned
A beautiful, beautiful queen,
Whose diadems sparkled with jewels retained
On a texture of wonderful sheen.
And ladies of talent escorted by beaux
(Each beau was a man of renown)
Were guests at the house of Matilda—
and, oh!
What a shame it has all tumbled down.

On gay afternoons would come parties to tea—
And nights would be graced by a ball—
(I never was asked to these functions, you see,
But I was aware of them all)
But the builder passed on, and the beautiful queen
And the ladies with beaux of renown
Will never return to the revel, I weep—
And neglected—the house tumbled down.

O, gone are the hands that fashioned the walls
And directed the people in state
Through the intricate maze of the myriad of halls,
And the keeper stands not at the gate.
Deserted and drear in its state of decay,
The house of Matilda has passed.
The dolls made of paper have wafted away
And the doll house is silent at last.

GRIFF CRAWFORD, in Kansas City Star.

Bert on Braley's Daily Poem
Way I See It

Way I see it, life ain't right,
Things ain't runnin' perfect, quite;
Rich folks has it over poor,
World's chuck full of his to cure;
Love's too weak and hate's too strong,
Good too often bows to Wrong.
Yet, though everywhere we go,
Life's bound up with grief and woe,
Grumblin' ain't the way to free it,
—Way I see it!

Way I see it, I shud say
Strivin' is the better way,
Strivin' hard, an' hopin', too,
That our dreams is comin' true;
Fightin' evil all the time,
Battlin' all life's muck an' grime,
Yet, through toil an' strain an' stress,
Keepin' cheerful, none the less;
We shud face the game—not flee it,
—Way I see it!

Way I see it, we can bear
All our load of work an' care
Better if we recognize
There's a lot in life to prize;
Things is bad, but they was worse
In this jumbled universe,
An' it's folks who keep their cheer
That improves it, year by year;
If that's platitude, so be it,
But it's sense—the way I see it!

(Copyright, 1921, The Lowell Sun.)

JURY AWARDS $19,645

Lotz Sued Head of Sanitarium for Scalding to Death of His Wife

BOSTON, Oct. 29.—Edward H. Lotz of Malden was awarded damages of $19,645.16 yesterday afternoon by a jury in the superior court, East Cambridge, where his $50,000 damage suit against Mrs. Hanah Wiswell, head of the Wiswell Sanitarium, Wellesley, had been on trial for the past two weeks.

Lotz alleged that his wife, Mary C. Lotz, was scalded to death in a bathtub of water at the sanitarium and that her death was the result of negligence on the part of sanitarium employes.

The jury was out for more than five hours. The jury awarded the plaintiff $6,345.46 for the death of his wife and $13,300 for conscious suffering.

RAILROAD UNION THANKS THE SUN

The following communication is received from the publicity committee of the local railroad men's union:

Lowell, Mass., Oct. 28, 1921.

Mr. Editor:

In behalf of the railroad men of Lowell and vicinity we wish to express our appreciation of the article in the Lowell Sun on October 27th on "Conditions in the Local Yards," as well as of other recent articles. While we are not a super-sensitive body of workingmen and feel that much of the "news" published so prominently by the papers during the "strike crisis," is nothing but "classified propaganda" put out to antagonize the public against the Railroad Brotherhoods, we realize that the favorable article in your paper will do much toward relieving any prejudice which may be in the minds of the people of the city of Lowell concerning the class of men employed by the Boston and Maine. In fact, Mr. Editor, as a result of your articles, we can feel the rope around our necks slacken considerably, and somehow those kimposts referred to by your morning contemporary seem to be not quite so high or menacing as before.

Sincerely yours,
PUBLICITY COMMITTEE FOR LOCAL BROTHERHOOD.

FOR PRESCRIPTIONS

A special department, an exceptional stock both as to variety and quality, three long experienced qualified pharmacists are features worth considering when buying medicine.

No soda, no candy, but everything in drugs.

Howard Apothecary 197 Central St.

BAD BREATH
Comes from Biliousness

So does a bad taste in the mouth, coated tongue, dull headache, and unhealthy yellowish skin, these symptoms all tell the story of a disordered system and your immediate need of a purely vegetable corrective to prevent infection and a sick spell.

TAKE SCHENCK'S MANDRAKE PILLS To-Night

At all Druggists 25¢ a box
Sugar Coated or Uncoated
Over 40 Years the Standard

HOOD FARM JERSEY MILK
"The Richest Milk Sold in Lowell"
It is Pure, it is Clean. It is Healthful, it is Economical. Safe to use, because from Tuberculin Tested, Healthy Cows
Distributors
PETERSON & PETERSON
TEL. 6208
33 Powell St. Lowell, Mass.

SUN CLASSIFIED ADS BRING RESULTS

ALMOST A "HORSE ON" THE MAYOR

There was no hitching post in front of the New York city hall so Van Cleaf Gulick rode "Pet" right up the steps to the mayor's office. Gulick is making an equestrian jaunt across the continent.

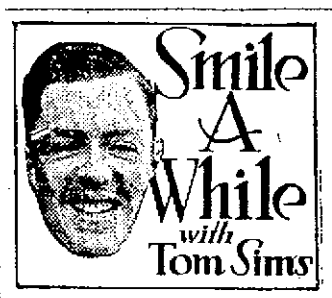

Smile A While with Tom Sims

Peace is three years old and small for its age.

Soft coal prices are hard.

This joy of living 300 years will probably be given to rich relatives first.

Better go broke than not go at all.

It may be true the strongest rope is made of cotton; we smoked it for tobacco.

Beer may not be good for an illness, but illness is good for a beer.

A bee sting is short but to the point.

There's no fool like a cold fool.

It's a wise-acre that stops before you see a dentist.

Aviators say the barking of a dog can be heard four miles high, and we know the dog.

New York's fat reducers are working like our tax reducers. Some have gained.

Making skirts longer was the most unkindest cut of all.

Divorces show many married folks with but a single thought.

The average oyster may live only 10 years, but the soup variety lasts a restaurant much longer.

We have a doctor shortage and need a patient shortage.

Nothing improves the outlook like a square meal.

Nine varieties of peanuts are produced in America, the peanut politician making it ten.

London is planning rubber streets. On windy days we have rubber corners.

No ad in The Sun classified section is ever purposely misclassified.

RESINOL
Soothing and Healing
Clears Away Blotches

YOU have been trying to make the old can do because a new one costs so much. It did, but doesn't now. We offer you a good

Steel Ribbed Galvanized Ash Can
— For —
$2.75

Just one half what they sold for a year ago.
Others for $3.50 and $4.00
Just half price of a year ago.
ASH SIFTERS..75¢ and $1
ROTARY SIFTERS.....$5
You'll need to save coal this winter.

ASH BARREL TRUCKS
$2.50

The Thompson Hardware Co.
TEL. 156-157

N. B. Pop Corn, All Shelled
6¢ Lb.—5 Lbs. for 25¢
This is the best popping corn we have had for several years.

No ad in The Sun classified section is ever purposely misclassified.

TIME TO BLANKET YOUR HORSES

The first cold weather is the most severe. We have the blankets to do the job. Warm stable blankets. Warm street blankets.

WE HAVE THEM ALL

We make a specialty of heavy leathered and lined street blankets, all sizes. Our stable blankets the best money will buy. Automobile robes, the warm kind. We carry everything in the horse line. We make low prices. We can suit you.

C. H. HANSON & CO., Inc.
ROCK STREET

HALLOWEEN SWEET CIDER

Russet brand ———— Insist on the best.
Put Up in Two-Quart Glass Jars.
—FOR SALE AT ALL DEALERS—
Put Up in 5 and 10 Gallon Kegs for Parties and Dances
BOYLE BROTHERS
Junction of Middlesex and Pawtucket Streets

Velour, Felt, Beaver HATS Cleaned and Reblocked Ladies' and Gents'
All Our Work Absolutely Guaranteed—At Bay State Hat Cleaned Shop, Merrimack Square

Men Only The Big Men's Meeting Y.M.C.A. Sunday 3.30 Free
James E. Coons, "A Hero?"
ROOSEVELT MEMORIAL BIG SING SPECIALTIES
Doors Open 2.30. No Reserved Seats

VICTIM WAS K. R. LOSEY

Body Found in Niagara River Positively Identified by Boy's Father

BUFFALO, N. Y., Oct. 29.—M. D. Losey, of Northport, L. I., today positively identified the body of the young man killed and thrown into the Niagara river, as that of his son, Kenneth R. Losey, 20 years old, student at Wesleyan university, Middletown, Conn.

Mr. Losey was unable to account for his son's visit to this part of the state and was inclined to believe that he had been brought here against his will. Nothing had occurred at Wesleyan, Mr. Losey said, to cause his son to leave there.

Detectives searching hotels and roming houses for trace of Losey's baggage, were empty handed this morning.

After identifying the body at the morgue, Mr. Losey went to police headquarters. There the question of posible suicide again came up, and it developed that there was some difference of opinion betwen the police and the medical examiner as to the cause of death.

The deep cut in the side, declared by the medical examiner to have been Losey's death wound, was said by two officers of the Austin street police station to have ben caused by a grappling hook. The officers, Lynch and Hertel, were sent to Squaw island to investigate the finding of the body on Thursday. When they got there, their statements say, they found a hook had been stuck in the side of the body by a riverman, who had dragged it out of the mud. They removed the hook, they said.

BRIEF BUT IMPORTANT WIRE DESPATCHES

WASHINGTON, Oct. 29.—The senate labor committee investigating conditions ofviolenceinWes8¼ ⅞ the tions of violence in West Virginia coal fields, concluded hearings on the situation today, three and a half months after it first began the inquiry. Chairman Kenyon stated he hoped the committee would be able to make a report in about a month.

WASHINGTON, Oct. 29.—Rabbi Joseph Saul Kornfeld of Columbus, Ohio, was nominated by President Harding today to be minister to Persia.

LONDON, Oct. 29.—Everybody must pray for the success of the Washington conference said Baron Hayashi, the Japanese ambassador, speaking today at a luncheon to foreign correspondents. Mutual friendship and an absence of suspicion among the conferees was, he said, a requisite.

INDIANAPOLIS, Ind., Oct. 28.—Affidavits designed to establish the existence of an unlawful conspiracy between union coal miners and operators were introduced today in the federal court hearing on an application for a temporary injunction restricting the United Mine Workers of America in its efforts to organize the West Virginia Coal field, centering around Mingo county.

GIRLS' CLUB HOLDS HALLOWEEN PARTY

A Halloween party attended by about 300 persons was given by the Massachusetts Mills Girls' club in the hall of the organization last night. Novelties and favors were distributed and the hall was prettily decorated for the occasion. At ten o'clock a grand march was held led by Miss Ruth Hughes, chairman of the party committee, and Mr. Charles Eglec, of the mill company, organizer of the club. Close to 100 couples participated in the march which was executed in pretty fashion. Refreshments were served. Dancing continued until 11.30 and all present pronounced the party a most enjoyable affair. In charge, besides Miss Hughes, were Miss Margaret Mullen, Miss Anna Regan, Miss Ann Taylor, Miss Helen Lynch, Mrs. Agnes Cody and Mrs. Ellis.

FOOTBALL SCORES

NEW YORK, Oct. 29.—Score end second period: Penn State 14; Georgia Tech 7.

NEW HAVEN, Conn., Oct. 29.—Score end first period Yale 7; Brown 7.

DETECTIVES IN QUANDARY

To Determine Which of Two Missing Wives it Was Whose Body Was Found

NEW YORK, Oct. 29.—Detectives today were trying to determine which of two young runaway wives it was—if either—whose dismembered body was found a week ago in a pond at Long Island City.

This dilemma was brought about by claims of two sets of relatives, one of which firmly declared the mutilated body was that of Mrs. Mary Agnes Wagstaff, while the other with equal firmness, maintained it was that of Mrs. Dolly Bailey Higgins.

The story leading up to the young woman's death was the same in either case.

Mrs. Higgins and Mrs. Wagstaff both had quit their husbands. Both had been met by chance and importuned to return home. Both had refused. And both had been reported later in the company of another man.

RACING AT GOLDEN COVE

Fully 1500 People Enjoy the Sport—Lawrence Horse a Leader

Fully 1500 people attended the race meet under the auspices of the Lowell Driving club at Golden Cove park this afternoon. The races were late in starting, the signal for the start of the first race being given at 1.40 p. m.

Dan Lane of Lawrence won the first heat of the 2.20 class with Coalto. Time, 2.19¾. It was a driving finish.

The first heat of the 2.25 class was captured by Oscar Dewel with Allie Delmar, in 2.24¼.

Dewel also captured the first heat of the 2.33 class with Eunice O. in 2.29¼. He had to drive hard to defeat Mayor White's horse, of Lawrence. The other four horses entered were badly distanced.

FOUR FEDERAL JUDGES NAMED IN SUIT

BOSTON, Oct. 29.—Four federal judges were included among 33 defendants in a suit for $4,040,000 damages filed in the federal court here today by Dr. Harmon P. MacKnight of this city who was pardoned by President Harding last March after serving one year of a five years sentence for using the mails to defraud. His conviction was based on the mailing of alleged fraudulent papers having to do with transfers of timberland in Piscataquis county, Maine owned by the estate of the late John Cassidy of Bangor, Me., to the North Carolina Traction Co., of which MacKnight was president. Clemency was exercised because of ill health.

The suit alleges that in the proceedings leading to his conviction, the defendants conspired to injure, oppress and threaten MacKnight in the free exercise of his rights and privileges under the constitution. It charges among other things that his house was entered and papers seized under alleged fraudulent search warrants and that papers which would have shown MacKnight to be innocent of any violation of law were withheld from the grand jury.

The defendants named in the suit include among others George H. Bingham of Manchester, N. H., Charles Johnson of Waterville, Me., and George W. Anderson of this city, justices of the United States circuit court; James M. Morton, Jr., of Fall River, justice of the United States district court here; William A. Hayes 2nd, United States commissioner; Lewis Goldberg and Daniel A. Shea, former assistant United States district attorney; Byron S. Hall, a postoffice inspector; James H. Backus and Charles A. Bancroft, former deputy United States marshals, and James W. Cassidy, Lucile C. O'Brien and Erasmus C. Ryder of Bangor, Me.

STOCK MARKET

The following is a complete report, giving high, low and closing quotations:

NEW YORK, Oct. 29.—Trading during today's short stock market session consisted mainly of the week-end settlement of professional contracts. Rails were slightly depressed and further selling for profits in the cheaper oils caused moderate reactions in that group. Among the more popular oils, notably Mexican Petroleum and General Asphalt, pronounced strength was shown after early hesitation. Some of the independent steel shares improved on rumors of prospective consolidations. The closing was firm. Sales approximated 300,000 shares. The bond market was steady, victory notes continuing to move to new high records for the year.

Money Market

NEW YORK, Oct. 29.—Foreign exchange irregular. Great Britain, demand 3.93¼; cables 3.93¾; 60-day bills on banks 3.90¼; France demand 7.30½; cables 7.31. Italy demand 3.95½; cables 3.96. Belgian demand 7.14½; cables 7.15. Germany demand .56½; cables .57. Holland demand 34.00; cables 34.06. Norway demand 13.15; Sweden demand 22.90; Denmark demand 18.97; Switzerland demand 18.33; Spain demand 13.30; Greece demand 4.45; Argentina demand 32.50; Brazilian demand 13.00; Montreal 92⅛.

Liberty bonds closed: 3½s 92.62; first 4s 93.10; second 4s 92.60 bid; first 4¼s 93.16; second 4¼s 92.76; third 4¼s 96.00; fourth 4¼s 93.02; victory 3¾s 99.61; victory 4¾s 99.61.

Cotton Market

NEW YORK, Oct. 29.—Cotton futures opened easy. December, 18.90; January, 18.61; March, 18.50; May, 18.15; July, 17.68.

Cotton futures closed: Steady. Dec. 18.74; Jan. 18.60; March 18.50; May 18.10; July 17.65.

Spot quiet; middling 19.20.

Clearing House Banks

NEW YORK, Oct. 29—The actual condition of clearing house banks and trust companies for the week, shows that they hold $16,374,120 reserve in excess of legal requirements. This is an increase of $15,909,505 from last week.

NEW YORK MARKET

	High	Low	Close
Allis Chal	34¼	34	34¼
Am Agri Chem	31½	31½	31½
Am Beet Sug	27	27	27
Am Can	29½	28⅝	29½
do pfd	85½	85½	85½
Am Car Fdy	131	130⅞	130⅞
Am H & L pfd	52¼	52	52¼
Am Int Corp	37⅛	35¾	36¾
Am Smelt	39⅜	39	39
Am Sug	54⅜	53¾	54
do pfd	77½	77¼	77½
Am Sumatra	36¾	36¼	36¾
Am Tobacco A	126¾	125⅞	125⅞
Am Wool	77⅞	76⅝	77½
Anaconda	42	41⅜	41⅞
Atch	86	85¾	85¾
do pfd	80	80	80
At Gulf	31½	30½	30⅝
Baldwin	91	90	90⅝
B & O	37⅞	37⅜	37⅝
do pfd	50⅞	50⅝	50⅝
Beth Steel B	57	56⅜	56⅝
do pfd 8 p c	101	101	101
Cal Pete	43¾	42⅞	42¾
Can Pac	113¾	113	113½
Cent Lea	29½	29⅛	29½
do pfd	62	61½	62
Cerro de Pasca	30¼	30¼	30¼
Chandler Motors	44⅞	44¼	44½
Ches & Ohio	56⅜	55¾	55⅞
C & Gt W	6⅜	6⅜	6⅜
do pfd	16⅛	16⅛	16⅛
C, Mil & St Paul	24½	24⅛	24⅛
do pfd	38⅛	37⅞	38
do N W	68¼	67⅞	67⅞
C R I &	33¼	32⅞	32⅞
do pfd	79½	79½	79½
do 2nd	68½	68⅛	68⅛
Chile	12	11⅞	11⅞
Chino	26⅜	26	26
Coca Cola	33½	33¼	33¼
Col G & E	63⅞	62⅞	63½
Col Graph	3⅞	3⅝	3⅝
Col Fuel	24⅛	24⅛	24⅛
Consol Cigar	25½	25⅛	25½
Con Gas	91⅛	91	91
Corn Pro	82⅝	81⅞	81⅞
Cosden Oil	33⅞	33¼	33⅝
Cru Stel	65¾	64⅝	65
Cuba Cane	7⅞	7⅝	7⅝
Del & Hud	18⅞	18	18⅞
D L & W	106	106	106
Endicott-Johnson	69⅝	69⅛	69¼
Erie	12⅜	12⅛	12⅛
do pfd	18	18⅛	18⅛
Famous Players	65	64⅛	64⅛
Fisk Tire	11⅜	11⅛	11⅛
Gen Asphalt	64⅞	61⅝	63⅞
Gen Elec	133	132½	133
Gen Motors	10	10	10
Goodrich	32⅝	32⅝	32⅝
Gt N Ore ctf	31⅞	31	31⅞
Gt No pfrd	73	72	73⅝
Houston Oil	78⅞	77½	78
Hupp Motor	11¼	11¼	11¼
Inspiration	35⅞	35½	35⅞
Int Nickel	13⅝	13⅜	13⅜
Int Met Com	1⅜	1⅜	1⅜
Int Mer Mar	11	10	10⅞
do pfd	49¾	48	49¾
Int Paper	54⅜	53⅝	53⅝
Invincible Oil	11½	11	11¼
K City S	24½	24½	24½
do pfd	50	50	50
Kelly-Springfield	42¼	42	42½
Lack Steel	42⅝	42⅜	42⅜
Lehigh Valey	54⅞	54⅞	54⅞
Marlan Oil	25	24	25
Mex Pete	108¾	105½	107¾
Mid States Oil	14⅛	14	14¼
Midvale	25⅝	25⅝	25⅝
M K T pfd	2½	2½	2½
Mo Pac	19½	19⅜	19⅜
do pfd	43⅛	42¾	42¾
Nat Lead pfd	103⅛	103⅛	103⅛
N Y Cent	72½	72¼	72¼
N Y N H & H	14¼	14	14
No Pac	74¼	73⅝	73½
Ohio Gas	34	33⅞	33⅞
Oklahoma	2⅞	2⅞	2⅞
Ont & West	20	19¾	20
Pac Oil	45⅝	45⅛	46⅛
Pan Am	47½	46	47
do B	44⅝	43½	44
Penn	36¼	36	36
Penn Seaboard	10	9¾	9¾
Peo Gas	33⅜	33⅜	33⅜
Pere Marquette	19	19	19
Pierce Arrow	15⅜	15⅛	15⅜
do pf	35⅜	35	35¼
Pierce Oil	7⅛	7⅛	7⅛
Pitts Coal	16⅝	16½	16⅝
P W V	24¼	24¼	24¼
Pres Steel	61	60½	60½
Pullman	103	102½	103
Punta Sugar	25¼	27⅞	27⅞
Reading	70⅜	69½	69½
Rep I & S	51⅝	50⅛	50⅞
Royal D	48⅞	47⅞	48⅛
do pf	61½	61¼	61½
Seaboard Air Line	4⅛	4⅛	4⅛
Seneca Cop	20⅛	20	20
Sinclair	23⅞	23⅜	23⅜
Sloss	39⅜	39⅜	39⅜
So Pac	79¼	78⅞	78⅞
So Ry	19⅞	19⅝	19⅞
St L & Frisco	22½	22½	22½
do pf	32½	32½	32½
S & S W	23⅜	23	23
Studebaker	77	76⅛	76⅛
Tenn Cop	8½	8½	8½
Tex Oil	42⅞	42⅝	42½
Tex Pac	22⅛	22¼	22¼
Tobacco Pro	64⅛	63⅝	64
Transcontinental	9⅝	9¼	9⅜
U Pac	121½	120⅝	121½
do pf	67¼	67¼	67¼
U S Food Pro	12½	11⅞	11⅞
U S I Al	47¾	47¼	47½
Un Fruit	114½	113½	113⅝
United Drug	63⅝	62⅞	63½
U R Ins	8⅞	8⅞	8⅞
U Ry In	8¼	8¼	8⅛
U S Rub	50½	49⅞	50⅛
do pf	88½	88⅛	88⅛
U S Steel	81⅞	80⅝	80⅞
Utah Copper	56	55½	56
Vanadium Steel	33⅞	32⅞	33⅛
Wab	7⅛	7⅛	7⅛
do A	21	20⅞	20⅞
West Maryland	9¼	9	9
Wheel	8	8	8
Willys	6½	6	6
Wilson & Co.	36	35⅝	36
Wes Un	86	85½	86
Worth Pump	41⅞	41⅞	41⅞

BOSTON, Oct. 29.—The local market was weak with only a few strong spots in the short session today. Amoskeag and Island Creek were off fractionally. Edison Electric showed a 3 point gain.

BOSTON MARKET

	High	Low	Close
Allouez	22	22	22
Amoskeag	97¾	97¾	97¾
Am Pneu	4	4	4
do pfd	15	15	15
Am T & T	108¾	108¼	108¼
Am Wool pfd	98½	98½	98½
Ariz Com	8⅝	8⅝	8⅝
Bos El	71½	71	71
Cal & Ariz	51½	51	51
Carson Hill	12¾	12½	12¾
Centennial	8½	8½	8½
Cop Range	34¾	34¼	34¾
Eastern S S	29½	29	29½
Edison Elec	144	143	144
Edison Elec rights	2¼	2¼	2⅜
East M'F'G	9¾	9¼	9¾
Gray & Davis	10¾	10	10¾
Helvitia	1⅜	1⅜	1⅜
Int Port Cement	25½	25½	25½
Island Oil	3¼	3⅛	3¼
Isl Cr Coal	70	70	70
Lib McN	8½	8⅝	8⅝
Mass	2	2	2
Mass Gas	62	62	62
do pfd	59	59	59
Mayflower	3⅝	3⅝	3⅝
Nat Leather	6⅞	6⅝	6⅞
N E Tel	102	102	102
No Butte	10¾	10¾	10¾
Old Dom	24	24	24
Pond Creek	14¾	14¾	14¾
Quincy	40	40	40
Shat Ariz	6	6	6
Sup & Bos	1⅝	1⅝	1⅝
Swift & Co	99½	98¾	99
Swift Int	25½	25½	25½
Trinity	3¼	3	3⅛
U Metal	1⅜	1⅜	1⅜
U Sh M	35½	35	35
U S Smelt	32¾	32¾	32¾
Ventura	18⅞	18⅝	18⅞
Waldorf	21⅜	21⅜	21⅜
Wickwire Spencer	10⅜	10⅜	10⅜

BOSTON CURB MARKET

	High	Low	Close
Daddy	6	6	6
Ariz Tip-Top	4	3½	4
Ariz Silver	19	15	19
Boston Montana	98	95	98
Bagdad	33	28	33
Crystal	42	40	40
Eureka	43	41	42
Homa	6	5½	6
Hecla	8	6	7
Mutual	66	63	64
Pilgrim	5	5	5
Seven Metals	5	5	5
United Verde Ext	27	27	27
Verde	23	23	23

NORTH DAKOTA ELECTION

Independent Candidate in Recall Election Has Lead Over Gov. Frasier

FARGO, N. D., Oct. 29.—Returns from 999 precincts from yesterday's recall election, tabulated by independents today gave R. A. Bestos, independent, a lead of 27,144 over Gov. Lynn J. Frasier, non-partisan. The figures included incomplete returns from all but seven of the state's 53 counties.

MATRIMONIAL

A pretty wedding took place this morning at the O. M. I. novitiate in Tewksbury when Mr. Thomas Brewer of Nova Scotia and Miss Sarah M. Hayes of this city were united in marriage, the ceremony being performed at a nuptial mass celebrated by Rev. Fr. McCoy, O. M. I. The bride was attended by her sister, Miss Mary E. Hayes, while the best man was Mr. Charles Hayes, a cousin of the bride. After the ceremony a wedding breakfast was served at the home of the bride, 673 Rogers street and later the happy couple left on an extended honeymoon trip.

Railroad Labor Finding

Continued

rected by the transportation act and by rules or decisions of procedure promulgated by the board, and where agreements are not reached, the dispute must be brought before this board, and no action taken or change made until authorized by the board.

"Second, the ordering or authorizing of a strike against decision No. 147 (the July 1 wage cut) of this board is a violation of that decision. The board desires to point out that such overt acts by either party tending to and threatening an interruption of the transportation line, the peaceful and uninterrupted operation of which are so absolutely necessary to the peace, prosperity and safety of the entire people, are in themselves, even when they do not culminate in a stoppage of traffic, a cause, and source of great injury and damage.

"The board further points out for the consideration of employes interested that when such action does result in a strike the organization so acting has forfeited its right and the rights of its members in and to the provisions and benefits of all contracts theretofore existing and the employes so striking have voluntarily removed themselves from the classes entitled to appeal to this board for relief and protection."

CITY OF LOWELL
Commonwealth of Massachusetts
Police Department

NOTICE

Notice is hereby given, pursuant to the provisions of chapter 135 of the General Laws of the Commonwealth of Massachusetts, that there will be sold at public auction to the highest bidder on Saturday afternoon, Nov. 12, 1921, at the Police Station in said Lowell, a quantity of boxes, dress suit cases, bicycles, chairs, tables, stoves and various other articles too numerous to mention, whose owners cannot be located.

Per order,
REDMOND WELCH,
Superintendent of Police.
C. F. CRONIN, Auctioneer.
o29 n1-11

Commonwealth of Massachusetts—
Middlesex, ss. Probate Court.

To all persons interested in the trusts under certain instruments in writing dated July 2, 1917, and August 25, 1920, respectively, made by Anna W. Holt, conveying certain estate of John Sweatt, in trust for the benefit of the said Anna W. Holt (now Anna W. Ramsdell) and others, Greeting:

Whereas a petition has been presented to said Court, by John Sweatt of Trooper, in the State of Pennsylvania, praying that Abner D. Holt of Maynard, in said County of Middlesex, be appointed trustee under said instruments in place of said John Sweatt.

You are hereby cited to appear at a Probate Court to be held at Cambridge, in said County of Middlesex, on the ninth day of November, A. D., 1921, at nine o'clock in the forenoon, to show cause, if any you have, against the same.

And said petitioner is ordered to serve this citation by publishing the same once in each week, for three successive weeks, in The Lowell Sun, a newspaper published in Lowell, the last publication to be one day, at least, before said Court.

Witness, George F. Lawton, Esquire, First Judge of said Court, this twenty-eighth day of October, in the year nineteen hundred and twenty-one.

F. M. ESTY, Register.
o28 n3-7

URGE SHOEWORKERS TO FIGHT WAGE CUTS

LYNN, Oct. 29.—Shoeworkers of New England were called upon to fight any attempt to reduce wages or lengthen hours in that industry, in resolutions made public today by business agents of several of the principal unions.

"We, the chosen representatives of the United Shoe Workers of America, the Shoe Workers' Protective union, and the Allied Shoe Workers, representing 50,000 shoe workers in New England," the resolution said, "assembled in conference in Lasters' hall, Lynn, to discuss the campaign of propaganda being conducted by the Employers' associations for a 20 per cent wage reduction, have, after a discussion of al lafteors entering into the present business depression, resolved to determinedly oppose with our utmost effort, and all our resources, any and all attempts to reduce wages, lengthen hours, or in any way to change the present standards of living. We call upon all shoeworkers to fight."

The resolutions were signed by M. J. McGuirty of Lynn, as president of the Allied Shoe council; Joseph Goyette of Haverhill, as business agent of the Shoe Workers' Protective union, and by Howard Blaisdell of Boston, as a member of the general executive board, United Shoe Workers of America. Thirty-five business agents of local unions participated in the conference, it was said.

The conference was called after announcement by the Lynn Shoe Manufacturers' association of a proposal to cut wages 20 per cent. The joint council, United Shoe Workers of America, last night voted to confer with the manufacturers on the question but individual unions have taken action in opposition.

TO MAKE MEDICAL BEER AVAILABLE AT ONCE

WASHINGTON, Oct. 29.—Announcement of a definite treasury policy for making available immediately medical beer to the sick under the new regulations may be expected shortly, high officials declared today.

Technicalities in the new regulations discovered by prohibition experts which might tend to delay the actual operation of the beer regulations were the subject of a conference today between Commissioner Blair and Solicitor Mapes of the internal revenue bureau.

Another question involved, that of making possible the immediate sale of beer for medical purposes, was up for conference between Secretary Mellon and Commissioner Blair.

HALLOWEEN PARTY IN CHELMSFORD

The Woman's Auxiliary to Chelmsford Post, 212, American Legion, entertained about 200 persons at their Halloween party in Chelmsford town hall last night. Foley-Gray's orchestra of Lowell furnished the music and dancing was enjoyed till a late hour. The hall was appropriately decorated for the occasion, streamers of black and orange paper, jack-o-lanterns and autumn foliage, with a large American flag, presenting a pretty effect. Refreshments were served during intermission. The committee in charge consisted of Mrs. Homer W. Sweetsir, chairman; Mrs. Fred Russell, Mrs. John Johnson, Mrs. Alice Robarge, Mrs. Luella Lakin, Mrs. Nelson M. Silk and Miss Mary Garvey.

Pres. Harding Greets Foch

Continued

White House to pay his respects to President Harding and to receive from the president a formal welcome.

Attended by a squadron of cavalry and accompanied by Ambassador Jusserand, the marshal arrived at the White House at 10 o'clock. Crowds gathered along the driveway through the White House grounds gave him a vociferous greeting.

The president attended by his military and naval aides, received the marshal in the blue room.

The president and Marshal Foch conversed with each other for some time, Ambassador Jusserand acting as interpreter. The president tendered to the marshal a warm welcome on behalf of the American people and told the military leader that France occupied a large place in the heart of the people of the United States.

Leaving the White House, Marshal Foch called on Vice President Coolidge, who greeted the distinguished visitor as "the man who saved both France and America." The vice president received the marshal, his aides and party in the vice president's room off the senate chamber.

Marshal Foch returned Mr. Coolidge's greeting with praise for the American army and its services in the war. Ambassador Jusserand again acted as interpreter.

Leaves Card at Wilson's Home

Arriving at the south entrance of the state department to pay his respects to Secretary Hughes, the marshal found a double line of state department employes flanking his way through the corridors as he passed to the secretary's office. Handclapping and applause greeted him.

After a few minutes in Secretary Hughes' office, the French soldier emerged and went to Gen. Pershing's office, where he paid his formal call.

The marshal's program for the day included a call on former President Wilson.

The marshal on calling at the home of the former president was informed through Brig. Gen. W. D. Connor, who is acting as honorary military aide, that Mr. Wilson was not receiving visitors. The marshal thereupon sent in his card. Inquiry later developed that the former president had suffered a slight digestive upset.

Prior to going to the Wilson home, the marshal concluded his round of calls on cabinet members with a visit to the navy department, where he was received by Secretary Denby, Assistant Secretary Roosevelt, Admiral Coontz, chief of naval operations, and other high naval officers.

The marshal returned to the White House for luncheon with President and Mrs. Harding. The other guests included Ambassador Jusserand, Secretaries Hughes and Denby; Gen. Pershing; President Bertrand of the Inter-Allied Veterans association and Franklin d'Olier, former national commander of the American Legion.

LADY'S POCKETBOOK lost Thursday morning in Pollard's store containing sum of money, checks and bank book. Will person who picked up same, return to 65 Whipple st. Reward.

RUMORS OF RED DEMONSTRATIONS

Extra Guards on Duty at Public Buildings in Boston as Precautionary Step

BOSTON, Oct. 29.—Extra guards were on duty today at several public buildings here. Officials in each instance explained that they were taking precautionary steps because of rumors of possible demonstrations by radicals.

The rumors of an intangible nature, were said to be connected with the Sacco-Vanzetti case which came up for hearing on a motion for a new trial at Dedham today.

All but two of the several entrances to the federal building were closed during the night to make it easier to observe all who entered. The usual force of four interior watchmen was doubled. Other guards were on duty outside observing the movement of mail trucks.

At the county courthouse in Pemberton square, all available officers were on duty and Sheriff Kelliher announced that days off had been suspended until further notice.

An augmented guard posted several days ago at the state house was continued on duty. Sergeant-at-arms Kimball said the extra forces were placed after receipt of rumors.

HARVARD AND CENTRE PLAY BEFORE 45,000

HARVARD STADIUM, Cambridge, Oct. 29.—Perfect weather and turf conditions and a capacity gathering of 45,000 spectators, greeted the Harvard and Centre college football teams when they met in their annual game in the stadium this afternoon. Capt. Armstrong of Centre won the toss and elected to defend the north goal, giving Harvard the kickoff.

There was not a breath of air stirring when Hubbard kicked the ball into play at 2.30.

The play during the first period was confined almost exclusively between the 20-yard lines, Harvard's kick-off cross the Centre goal line and was put in play on the southerners' 20-yard line. Centre kicked after gaining 16 yards by line plunging to Harvard's 35-yard line. The Crimsons gained 15 yards and then Chapin fumbled and James recovered for Centre. Centre could not gain and Class replaced Bartlett for a field goal try. The ball passed under the bar and Harvard resumed from her 20-yard line. On the second lineup, Chapin skirted Roberts and ran to mid-field before he was downed. Here the Crimson was checked and Chapin punted to Centre's 15-yard line, Tanner, who had taken Class' place, regaining 15 yards. Harvard's defense was strong and Roberts punted to mid-field and after three line plunges, Chapin punted across Centre's goal line. From their 20-yard line, Centre punted out of bounds in mid-field as the period ended.

Score end first period: Harvard 0, Centre 0.

CAMBRIDGE, Oct. 29.—Score end second period: Harvard, 0; Centre 0.

Sacco-Vanzetti Case

Continued

the jury trial at which the defendants were found guilty. Sentence has not been imposed, pending determination of today's motion for a retrial, and pending action on exceptions to rulings and evidence which counsel for the defense have been given until December 1 to prepare.

Vanzetti, who is under sentence of 10 years in state prison for participation in a holdup at East Bridgewater in December, 1919, was brought to the county jail here from Boston under heavy guard. The trip was made by automobile soon after daylight. Sacco has been held in the jail here.

The prisoners walked from the jail to the courthouse, the men handcuffed to each other, and to officers on either side, and preceded, flanked and followed by other officers. There was no demonstration during the walk.

The guards on duty today included a detail of 10 mounted officers of the state constabulary, six members of the same force on motorcycles, ununiformed members of the constabulary, and of the regular state police, details of police from Boston, Dedham and Norwood, and the full force of deputy sheriffs of Norfolk county. Colonel Alfred T. Foote, commissioner of public safety, took command in person.

Marquis A. Ferrante, Italian consul at Boston, accompanied by Vice Consul Silvio Vitale, appeared as spectators shortly before the opening of the hearing. Mr. Ferrante said he would make no statement.

Alleged Irregularities

Alleged irregularities in the jury-room during the trial of Sacco and Vanzetti were advanced by defense counsel in the motion for a new trial. Attorney Fred H. Moore of Los Angeles, who acted for Sacco in the trial, said that the alleged irregularities constituted a question of fact which had not been incorporated in the original motion and that he would delay his argument for a few minutes until matter being typewritten could be made ready. In the meantime Jeremiah J. McAnarney, counsel for Vanzetti, began his argument for a new trial for his client.

Mr. McAnarney criticized the atmosphere in which he said the jury had lived during the trial, with police searching for weapons and guarding the court house constantly. He contended that the evidence against Vanzetti was insufficient to convict him, declaring that the case had contact with him at only four points.

These, he stated, were in the testimony of John W. Faulker of Cohasset, who said he saw Vanzetti get off the Plymouth train at East Braintree, about a mile from the scene of the murder the morning of the crime; testimony of Harry Dolbeare, a South Braintree piano tuner, who said he saw Vanzetti with a "tough-looking bunch" in an automobile in South Braintree prior to the murder; testimony of Mike Levangie, South Braintree railroad crossing tender, who said Vanzetti was on the front seat of the automobile in which the bandits fled from the scene of the crime and the testimony of Austen Reed, crossing tender at Matfield station in the town of Bridgewater, who said Vanzetti was on the front seat of an automobile resembling the bandits' car some time after the shooting.

McAnarney said it was "improbable, if not impossible, for the testimony of these four witnesses to be true, in view of the fallacies of human nature and the cold facts involved."

EVELYN NESBIT IS RECOVERING

NEW YORK, Oct. 29.—Evelyn Nesbit was reported today almost wholly recovered from the effects of an overdose of morphine, swallowed yesterday, when a city marshal began to move furniture from her tearoom and apartment in West 42nd street.

The former wife of Harry K. Thaw, who later married and was divorced from Jack Clifford, a dancer, became hysterical when her efforts to obtain funds to pay her overdue rent failed, and swallowed 15 grains of the drug.

Cotton Goods Situation

Continued

while. Every loom in one great department was running. Additions have been made to several other departments to complete production work.

The "nappers" have been increased by two more rooms, and a brand new storage place has been made by removing machinery during the "make over" work necessary to help increased production plans.

The demand for flannel goods has been heavy, but most of the looms are catching up with the large orders, and not so much of this output will be turned out after the rush is over.

The demand for ginghams is excellent and there are many orders ahead of the mills, with prospects of a long, busy run for several months to clean up the quick orders and prepare for the filling of the many demands on the way for this class of goods.

The cotton goods situation in New England was explained in a clear-cut statement made to The Sun today, by a mill official. Prices, it is asserted, in most lines are holding firm, although there has been a 5 per cent decline in yarns and a 7 per cent decline in standard print cloths, largely in response to the 2½ per cent decline in cotton from its recent high price.

Mills making colored goods, print cloths and sheetings are running very nearly 100 per cent in most cases, with several hitting the high-line figure. Leading cotton goods men are of the opinion that the advance in trade will continue, although there are many questions affecting the manufacturing world that must yet be settled, such as tariff valuations, labor conditions, etc.

The raw cotton market is not very stable at the present time, but this condition is not affecting "futures" or working conditions.

ASH CANS

The bottom has dropped out of your old ash can and out of the price of our new Ash Cans.

Ideal, No. 0, only $1.90
Ideal, No. 17, only $3.25

Other Extra Good Galvanized Ash Cans with ribbed sides, $3.75, $4.25, $4.50

It is not necessary to use the old worn out can when you can buy a good new one at above prices.

Adams Hardware AND PAINT CO.
351 Middlesex Street

COBURN'S

A Good Store to Tie to

Why Buy Mere Paint When BETTER PAINT Costs No More and Gives Real Service.

Du Pont PREPARED PAINT, the beautiful protective house paint, is sold and recommended at Coburn's. It is the result of 125 years of paint-making study and experience—five generations of paint-making. Du Pont's is paint with a pedigree. You may depend upon this paint being uniform in quality and color year after year. You can match the shades at Coburn's any time.

Regular Shades, Gal. $3.50

Free City Delivery

C. B. COBURN CO.

The Paint and Oil People
Since 1837

63 MARKET ST.

CITY OF LOWELL

NOTICE OF HEARINGS

The Municipal Council of the City of Lowell will give hearings at its room, City Hall, Tuesday, Nov. 15, 1921, at 10 o'clock a. m. on the following petitions:

J. Edward Bergeron

For a license to conduct and maintain a garage at premises, 125 Mt. Washington st.

Alger G. Johnson

For a license to conduct and maintain a garage at premises, 273-277 Dutton street.

Edward A. Deslandes

For a license to keep, store, use and sell gasoline, in and from a tank (capacity 500 gals.) buried in the ground, at premises, 309 Rogers st.

By order of the Municipal Council,
STEPHEN FLYNN, Clerk.
October 29, 1921.

FLAT OF 3 OR 4 ROOMS wanted by American couple, no children, in good location; reasonable rent. Must have all conveniences. Give particulars in letter to H. C. G., The Sun Office.

Reward for Every Answer!

THIS IS A GENUINE ADVERTISEMENT BY A RELIABLE CONCERN

At the right you see 12 sets of mixed up letters that can be made into 12 names of cities in the United States. Example: No. 1 spells NEW YORK. Now try to give all and be rewarded.

PRIZE SENT IMMEDIATELY TO YOU. Write names on a postcard or in a letter. Mention whether your age is under or over 17 (so we may send suitable prize) and write your name with address plainly. You need not send a cent of your money now or later! This is a genuine offer. You and every other person who sends in the names will receive a prize of equal value yet which may become worth $1000 to you within three months! Lose no time. Answer this NOW and see what you get. Address:

Give Correct Names of Cities

1. WEN YROK
2. MPHEMIS
3. ERITODT
4. LOETOD
5. COGHACI
6. NERVDE
7. BFFULOA
8. ANTLTAA
9. USNOHTO
10. SBONOT
11. RALDPOTN
12. MELABTIRO

GOLDEN RAVEN CO., 441 So. Boulevard. GA-28 NEW YORK, N.Y.

Lowell a Great City of Diversified Industries

R. A. Warnock & Co.
GENERAL CONTRACTOR
BRICKWORK, CARPENTER WORK AND REPAIRING
Concrete Work a Specialty
197 Appleton St.

Daniel H. Walker
GENERAL CONTRACTOR
529 Dutton Street

LOUIS ALEXANDER
Formerly of Fifth Ave., New York
IMPORTER and TAILOR
52 CENTRAL STREET

MOTORCYCLES, BICYCLES
INCANDESCENT GAS LAMPS
GEORGE H. BACHELDER
BABY CARRIAGE WHEELS AND TIRES
5 and 7 Postoffice Avenue
Tel. 1768 Lowell, Mass.

MANUEL & CURRUL
Shoe and Rubber Repairing a Specialty
380 BRIDGE STREET

For Photo Engravings That Satisfy
Try The BARR ENGRAVING CO.
53 Beech Street Tel. 2244

WILLIAM DRAPEAU

William Drapeau, general contractor at 17 Mt. Washington street, is known throughout New England as a contractor of great ability. This Lowell man has been a general contractor for years and much to his credit he has erected numerous churches and office buildings in various parts of this state and elsewhere. He is now busy erecting the soldiers' memorial in East Merrimack street, which when completed will be one of the finest pieces of work in this part of the country.

E. H. SEVERY, INC.

Your last winter's velour or felt hat can be put in shape if you take it to E. H. Severy, Inc., at 133 Middle street. Mr. Severy makes a specialty of cleaning and reblocking hats that have been worn and they do say that he makes them look like new. Try him once and you will find that he will save you money.

JOHN H. O'NEIL

When you have sheet metal work to be done why not hire a man who knows his business thoroughly and one whose prices are right. John H. O'Neil is an expert in his line and, according to his many patrons, his prices are very moderate. Mr. O'Neil, whose place of business is at 118 Gorham street, accepts contracts for tinsmithing, repairing of furnaces and skylights and in fact for all kinds of work in the sheet metal line.

BILLIARD CHAMPIONSHIP

PHILADELPHIA, Oct. 29.—Ralph Greenleaf, the titleholder and Arthur Woods of Minneapolis, will meet tonight in the final match for the national pocket billiard championship. Greenleaf has won eight games and lost none, while Woods has seven victories to credit.

THE GREAT AMERICAN HOME

William Drapeau
GENERAL CONTRACTOR
17 Mt. Washington Street

DO YOU KNOW BEANS?
THEN TRY FRIEND'S NEW ENGLAND BRAND
At All Grocers

PLUMBING AND HEATING
J. W. Stewart Co.
359 Bridge St. Tel. 868

SHINGLES
Reynolds Shingles are recognized as the most economical roofing material; because, they last for years and years without any repair expense; because they cost little to buy, little to lay, and nothing for up-keep.
FOR SALE BY
E. A. Wilson Co.
152 Paige St 700 Broadway

DEL'S GARAGE
Ford Service Station
Maker of the Delford Car
716 AIKEN ST. Phone 5255

KRYPTOKS
The invisible bifocal. See near and far with one pair of
GLASSES
John A. McEvoy, Optician
232 Merrimack St.

JOHN H. O'NEIL
SHEET METAL WORKER
Tinsmith, Furnaces, Skylights, Blow Pipes, Tin Roofing and Ash Chutes. General Jobbing of All Kinds
118 Gorham Street

HATS OPEN SATURDAY EVENING HATS
VELOUR, FELT AND BEAVER HATS
Cleaned or dyed and reblocked, in up-to-date shape, good as new.
Children's hats a specialty, also a good line of new Buckram frames
E. H. SEVERY, Inc., 133 Middle Street

Real Estate Transactions—Building Notes and Permits Issued

Open Hallway Leads Direct to All Rooms in This Spacious Home

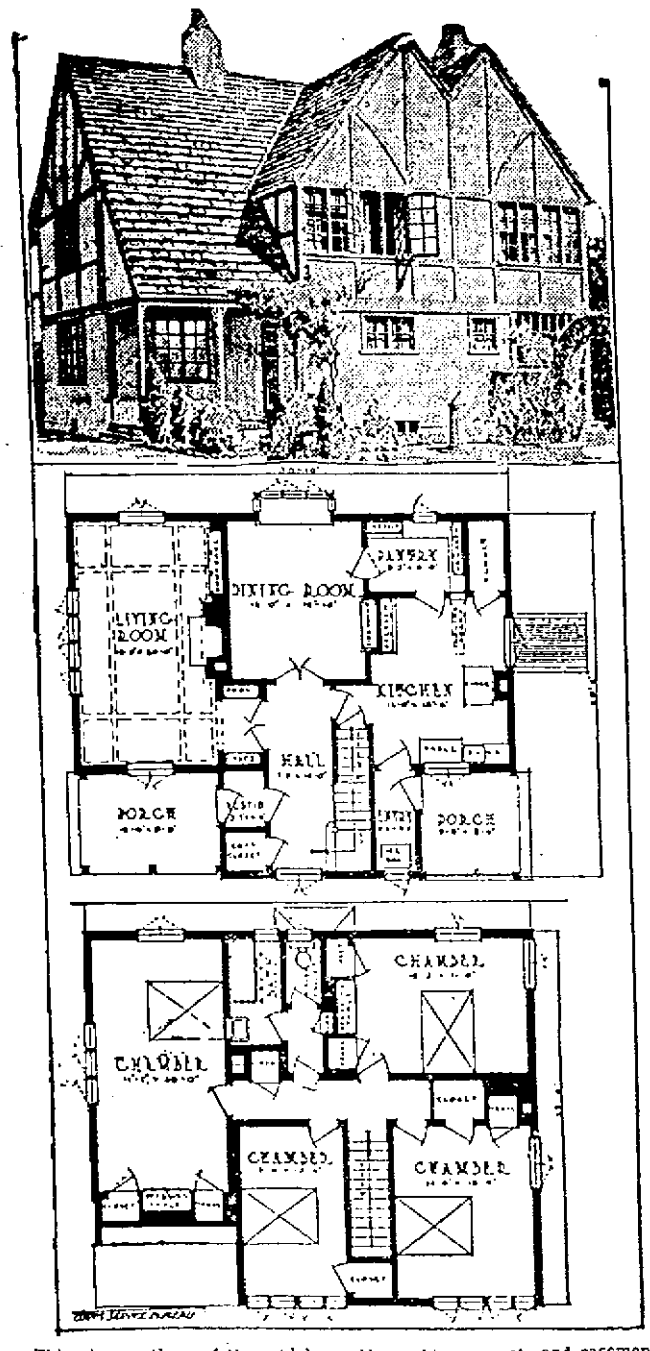

This is another of the model home plans furnished The Sun by the Curtis Service Bureau of Clinton, Ia., experts in interior and exterior woodwork.

The charm of the half-timber dwelling will never lose its hold upon us. Its ruggedness seems to have a comfortable feeling of dependability, of safeness. In the one illustrated, this effect is increased by the roof-treatment, which gives the roominess of full two stories, without sacrificing the low effect of a smaller house. Its size is 29.4 x 4. It is planned to present its narrow side to the street.

The small porch on the corner is included within the outline of the floor plan, so that it will not cut off light from the living room, no matter in which direction the lot faces. Twin gables, chimney pots and casements are attractive elements in the development of this English house.

Large Living Room

Vestibule, coat closet and stair hall make up the entrance layout. The stair hall has direct communication also with living-room, dining-room, kitchen and basement, which makes the first floor an exceptionally good plan.

The living-room has a desirable long shape, and is made pleasant by casements on three sides. Opposite the group of four front casements a fireplace imparts the home spirit. At the right there is a small passage way, on either sides of which a bookcase is built in, forming a most attractive nook. At the left of the fireplace is another permanent bookcase, making the living-room a library as well.

Kitchen Closet

French doors from hall to dining-room are balanced by triple casements in a bay. A simple, well-designed sideboard is recessed in the rear wall. The pantry serves a double purpose in providing cupboard space and preventing sounds and smells of the kitchen from penetrating the rest of the house.

The generous closet off the kitchen is an ideal place for table-leaves, for sweeper and oil mop. The kitchen is airy and light. Range, sink, cupboard, and an ironing board that folds up into its own wall cabinet are part of its equipment. The refrigerator has a cool and convenient place in a small rear entry, where it necessitates no unwelcome muss in the kitchen. There is both an outside and inside entrance to the basement.

On the second floor are four splendid bedrooms, toilet, bath and linen closet. Numerous casements permit the use of the full window opening and make each room a veritable sleeping porch.

Many Conveniences

Two of the bedrooms have most interesting and practical room-end, consisting of a built-in dressing table with adjustable mirrors, on one side of which a regular interior door discloses a hanging closet, and on the other side a similar door encloses a chest of open end trays that make for speedy finding of wearing apparel.

The third bedroom also has one of the tray cases, and both it and the remaining room boast ample closets.

BUILDING PERMITS FOR THE WEEK

The following building permits have been issued in the past week: Paul Pelletier, rear 126 Bellevue street, concrete garage, to cost $350; George Giatzs, 389-391 Market street, to change partition in store, $150; John E. Lock, 57 Sanders avenue, wooden garage, $100; Alexander Perkins, 90 Lincoln street, addition to piazza, $40; Etta A. Watson, 36-38 Norcross street, to enlarge garage, $350; Arthur J. Perron, Magnolia street, one-family wooden dwelling, $3050; Albert Boisvert, 529 Lakeview avenue, concrete garage, $125; Inter City Trust, Florence road, foundation for dwelling, $600; Inter City Trust, Florence road, foundation for dwelling, $500; Scannell Boiler works, 80 Tanner street, change storage building to garage, $300; J. A. Leguin 73 Hawthorn street, one-family wooden dwelling, $3250; J. A. Leguin, 69 Hawthorn street, one-family wooden dwelling, $3200; J. A. Leguin, 63 Hawthorn street, 1 family wooden dwelling, $3200; J. A. Leguin, 77 Hawthorn street, one-family wooden dwelling, $3200; Wallace J. Omand, 47 Spaulding street, 1½-story wooden family dwelling, $4000; Joseph Marin estate, corner Cabot and Moody streets, partition and new door in lunch room, $150; Victor C. Salois, 125 Salem street, alteration for store, $175; James F. Loughran, 455 High street, change of door, $100; John J. Hayden, 1514 Gorham street, addition to make kitchen larger, $50; Sarah Bower, 55-57 Smith, street, addition to rear piazza, $75; Mary A. Quinn, 34 Weed street, two-story brick and wood family dwelling, $2500; Peter Brady, adm., rear 54 Willie street, wooden garage, $75; Mark J. McCann, 10 Havilah street, two-story wooden dwelling, $6100; Dr. M. F. Cunha, 713 East Merrimack street, one-family wooden dwelling and garage, $4500; Isaac Bernstein, 256 Middlesex street, square up roof and build addition to front of building, $2000; Edward Berbeck, 83 Mt. Washington street, garage with cement trimmings, $800; Austin Calicry, 784 Wentworth avenue, one-family dwelling, $4500; Arthur A. Smith, rear 145 Branch street, wooden garage, $100; Frank Ormeiles, 18 Richardson street, wooden garage, $60; E. S. Lovett, 156 Powell street, wooden garage, $35; Minnie A. Book, 82 Mt. Washington street, change cottage to two-family dwelling, adding additional story to ell, $1500; and Julia Perrin, 165 Fayette street, put dormer window in attic, $30.

REAL ESTATE TRANSFERS

LOWELL

Theodore Gavriel et ux to John Miliotis et ux, Market st.

Mary L. Doherty et al to Jeremiah J. O'Sullivan, June st.

Jeremiah J. O'Sullivan to Mary L. Doherty et al, June st.

Thomas A. Wall to Albert H. McElroy, Fairfax st.

Michael J. McGrath to Lawrence McGrath et ux, June st.

David W. Dewar to Edward F. Slattery, Jr., Knapp ave.

Charles F. Everett to Ellen Baxter, Auburn st.

Minnie Toohey et al to George Gagaly et al, Crane's ave.

Charles H. Nutter et ux to Charles W. Hamel et ux, Thorndike st.

Alfred Couto to Joseph Tessier, Rosemont terrace.

Michael A. Kary to Benjamin J. Molloney, Shaw st.

Eugene Vincent to Joseph Fayette et ux, Essex st.

Lowell Institution for Savings to Patrick F. Mahoney, Coolidge st.

George A. Byam to Carl E. Nystrom, Fleming st.

Thomas A. Wall to Peter Ryan et ux, Perry st.

Alfred Davis to Gertrude M. Palmer, Market st.

Edwin A. Lynde to Mary A. Lynde, Puffer st.

Elizabeth Marren to Charles L. Marren, Butterfield st.

Edward F. Slattery, Jr., to Daniel J. McGeever et ux, Abbot st.

Margaret W. Merrill et al to Walter B. Farrell et al, Wentworth ave.

William G. Codman to William F. McQuaide, Hampstead st.

John Felix Cunha to M. Felix Cunha, East Merrimack st.

George B. Delany to Stanley Kolasa et ux, Elmwood ave.

Fannie W. Burnham et al to Mary J. McCann et ux, Havilah st.

Joseph Durand et ux to Fred Partington et ux, Cumberland rd.

Joseph Durand et al to Fred Partington et ux, Cumberland rd.

Fred Partington et ux to Joseph Durand et ux, Farmland rd.

Albert Goulet et ux, to George Langlais, et ux, Gardner ave.

Leander Marion, to Henri Singelais, et ux., Martin st.

Thomas Leaver, et ux., to William Koyutis, Lakeview ave.

Edmond D. Morrisette, et al, to Henri L. Simard, et ux., Sutherland st.

Henry L. Simard, et ux, to Eugene J. Vincent, Sutherland st.

William F. McQuaide, to James J. White, et ux., Hampstead st.

Alexander Ray, et al, to Sadie O. Fraizer, West Sixth st.

Martin J. Hart, to Martin Golubiokas, et ux, Beacon st.

TEWKSBURY

William H. Mobbs, et ux, to Angela Gillisen, Birch st.

Cora R. Clatur, to Thomas A. Fitzgerald, Dudley rd.

Villa M. Nicholls, et al, to Bertha I. Roberts.

Jesse F. Nicholls, to Bertha I. Roberts, Nicholls st.

Jacob W. Wilbur, Inc.-Boston, to John Lougee, Lenox st.

William H. Lee, to Ernest G. Dowling, et ux, Lee st.

TYNGSBORO

John L. Blodgett, to Archibald G. Pike.

Valmos V. Stone, to James H. Gotham, et ux.

WILMINGTON

John M. Mulhern, to Mary E. Culliffy, Jr., Hobson ave.

Sarah O. Campbell, et al, to Margaret A. Doherty, Clyde ave.

Suburban Land Co., Inc-Boston, to Mary E. Phelps.

Margaret A. Ring, et al, to Emily Ada Harris, Federal st.

DRACUT

Arthur W. Colburn to Miltiades Lambrou, et al, Hildreth st.

Eastern Land Trust, by trs., to Alfred J. Grenier, Merrimack pk.

Eastern Land Trust, by trs., to Edmond Gamache et al, Merrimack pk.

Telesphore Desrosiers al trs. to Charles C. Leblanc, Hillside pk.

Mabel J. Nerney et al to Roswell S. Fox, Bridge st.

George S. Holt to William Coldbeck, Coburn ave.

Maria Pratte to Arthur Pratte et al, Gerrish ave.

CHELMSFORD

Ambroze Bozadragis et ux to Alexander Michalowski et ux, Fairmount st.

Mansur W. Adams to Henri N. Savard.

Patrick J. Riley, by coll., to Hosmer W. Sweetser, Stedman st.

CARLISLE

Cora A. Fish et al to Arthur Prince, County rd.

Arthur Prince to Gertrude A. Wood, County rd.

Christian Carlsen to Sarah K. Paulsen, Carlisle and Chelmsford rd.

BILLERICA

Jacob W. Wilbur, Inc. Boston, to John Lougee, Lenox st.

Lydia Desjardins to Amedee Archambault, Central pk.

George T. Martin to Annie T. Mello, Indian Knoll terrace.

Ulric E. Carson to Irene E. Carson, Pinehurst annex.

Irene E. Carson to Ulric E. Carson, Pinehurst annex.

Aaron Adelman to Hugh McGoldrick's tr., Riverbank terrace.

Suburban Land Co., Inc., Boston, to Herbert F. Foss, Nuttings lake park extension.

Arthur W. Rigby, by gdn., to Herbert F. Foss, Nuttings lake park extension.

Eurstice D. Andrews to Katherine C. Smith, The Pines.

Aaron Adelman to Rena Mullaney, Pinedale pk.

REAL ESTATE SALES

Thos. H. Elliott, real estate and insurance, offices 64 Central street, corner Prescott, reports the following sales negotiated during the past week:

On behalf of the Lowell Institution for Savings conveyance has been effected of the block property at 86 Coolidge street. The parcel has eight apartments and occupies land totalling 4000 square feet. The grantee is Frank P. Smith, who has already commenced on extensive alterations and improvements to the property.

Final papers have been sent to record in the transfer of a modern two-apartment property at 534-556 School street. The house has two apartments of seven rooms and bath each. The land covered approximates 5400 square feet. The sale is negotiated on behalf of Mrs. Julia A. Cornock, the grantees being Truman W. Hill and Josephine M. Hill, buying for combined purposes of occupancy and investment.

Also the sale of the residential parcel at 213 Lincoln street. The house is of 2½-story type with eight rooms and equipped with every convenience. Land approximating 4500 square feet is effected on behalf of Mrs. A. L. Kerwin, the grantees being Thomas F. Finneral and Mary A. Finneral, buying for a home.

Final papers have been passed through this office in the transfer of several lots of land on the northerly side of Havilah street near its junction with Clark road. The tract comprises in the aggregate 30,625 square feet. The conveyance is effected on behalf of Mrs. Fannie W. Burnham, the grantee being John J. Hogan, Esq.

Sales by Sterling B. Crosby

Sterling B. Crosby, real estate broker, with office at 116 Central street, reports the following sales negotiated during the past week:

Final papers have gone to record for the transfer and sale of the cottage property at 103 Boynton street, Centralville. There was also deeded about five thousand feet of land. This sale was negotiated in behalf of Othello P. Davis, while the grantee is William Hamblin, Mr. Hamblin buying for a home.

Final papers have gone to record for the transfer and sale of the residential property at 1153 Lakeview avenue, Dracut. House is of cottage type of six rooms with modern conveniences. There are about five thousand feet of land deeded. This sale was negotiated in behalf of George and Mary Garner, while the grantee is Mrs. George Carrigan of Gloucester, Mass.

Philip J. Gralton

Sales by Philip J. Gralton, 417 Fairburn building:

Final papers passed on sale of the 8-room, cement house at Morris and Kilby streets, Dracut. A. M. Carolene Markee gave title to Frank G. Clogston, et ux.

Final papers have been passed on the three-story, two-tenement house of 7 rooms each at 37 Fort Hill avenue. Annie Colliné gave title to John J. Mahoney, et ux.

Final papers passed on the two-tenement house at 4 Horn street. Mary A. Fitzpatrick gave title to Michael Dacey, et ux.

Also the sale of two cottages at 8 and 12 East L street. A. G. Bradford gave title to Eldridge Hutchinson.

Sales by Guyette

Walter E. Guyette, Real Estate Broker and Auctioneer, 53 Central St., reports the following sales: Final papers have been passed on the residence of John Y. Myers, in Dracut, Mass., consisting of eight rooms with all the latest modern conveniences, and a double cement block garage, together with 2 acres of land. John Y. Myers conveys to Ellen T. Pierce who buys for a home.

Final papers have been passed on a 2½ story two family dwelling, barn and 2 acres of land situated Nos. 42-44 Witham avenue, Dracut, Mass. House contains 17 rooms, with all the latest conveniences. Mary G. Hoffnagle conveys to John C. Sladen, who buys for a home and investment.

Final papers have been passed on the modern two apartment home at 119-121 Wentworth avenue, consisting of eight rooms to each apartment, a double garage, and 20,000 square feet of land. This house is thoroughly modern in every respect. Nicholas J. Houpis, the Bridge street fruit dealer, purchases from Ellen T. Pierce.

Final papers have been passed conveying the stock in trade, and good will, together with the fixtures and appurtenances thereto, of the New York restaurant, situated at No. 212 Central street. D. A. Sakellarios conveys his entire right, title and interest to Clarence C. Taft, who has already made extensive alterations, and shall conduct it as a first class restaurant.

Sales by E. F. Slattery, Jr.

Edward F. Slattery, Jr., Strand Building, reports the following sales made during the past week:

Final papers have been placed on record in the transfer of the property situated at 636-638 Broadway. The property involved consists of a two-tenement house and a cottage house with store. Land to the amount of about 4000 sq. ft. is conveyed. The sale was made for George Halstead and the purchaser is John M. Sullivan who resides on the premises.

Also the sale of the cottage house, situated at 34 Elmwood avenue, Centralville. The house which is of the cottage type, contains seven rooms with pantry and bath. The grantor in this transaction is George B. Lane while the grantee is Stanley Kolasa, who buys for personal occupancy.

Final papers have been placed on record in the sale of the property situated at 23 Abbot street. This house contains seven rooms and pantry, and is accompanied by about 1300 sq. ft. of land. E. F. Slattery, Jr., conveys title to Daniel McGeever and Isabella McGeever, who buys for a home.

The continued use of Sun classified advertising is helping business advertisers make more money.

LOWELL METAL CEILING COMPANY
LOUIS BORDELEAU, Prop.
519 Middlesex St., Lowell, Mass.
Tel. 2471

ARTHUR F. RABEOUR
CONTRACTOR AND BUILDER
Shop, 8 W. Fourth St. Tel. 5042-M
Lowest estimates given on all kinds of new and repair work. Cement block garages and fireproof roofing of all kinds.

Walter E. Guyette
Real Estate Broker and Auctioneer
Office, 53 Central St., Room 57-59
A complete list of city properties of exceptional quality at bargain prices.
MONEY LOANED ON REAL ESTATE
Parties can borrow on either first or second mortgages. Old mortgage notes discounted. Heirs or others can have money advanced on undivided estates anywhere.

John A. Cotter & Co.
HEATING AND PLUMBING
5 ADAMS STREET, LIBERTY SQ.

J. J. Spillane Co.
Plumbing and Heating Contractors
Estimates Furnished
26 ANDOVER STREET
2122—Telephones—1034

J. F. McMahon & Co.
Plumbing and Heating
Gas and Water Fitting
We specialize with Richardson boilers. Estimates given on large or small jobs.
51 UNION STREET, LOWELL
Office Tel. 1376-W. Res. Tel. 1376-R

Thomas H. Elliott
Established 1865
REAL ESTATE and INSURANCE
64 Central St., Corner Prescott

D. H. WALKER
GENERAL CONTRACTOR
Office, 520 Dutton Street, Tel. 968
Residence: 144 Banks St. Tel. 2301

JOHN BRADY
155 Church St. Telephone
DRY SLAB WOOD, MILL KINDLING WOOD, SPRUCE EDGINGS, HARD WOOD, HARD WOOD BUTTS, HARD AND SOFT WOOD TRASH. I guarantee my $4 and $7 load of Mill kindlings to be the best in Lowell.
If not as represented, the wood is free

FULL WEIGHT
FULL MEASURE
FULL SERVICE

RELIABLE BUSINESS CONCERNS

CLEAN AND
PROGRESSIVE
BUSINESS

MONEY AND TIME SAVED
means real economy, which is what you can count on if we do your welding. Why waste both by throwing away your broken metals or selling them for junk when our welding will retsore their original efficiency and make them worth many dollars to you?
Acme Welding Works
16-18 Perry st. Tel. 5142 and 3175-W

Harvard Storage and Warehouse Co.
STORAGE AND WAREHOUSES—500,000 SQUARE FEET
Low Insurance Rates, Direct Rail Connections with All Railroads,
Free Switching, Pool Car Distribution,
Light and Heavy Trucking
PAYTON ST., OPP. PLAIN TELEPHONE 6343

H. V. PERRAULT, Contractor
General Contracting of All Kinds—Store and Office Work a Specialty—Personal Attention Given All Work.
TEL. 1761 127 MARKET ST., LOWELL, MASS

WALTER L. FINNEGAN W. FRANK O'BRIEN
TOWERS CORNER AUTO SUPPLY
TIRES, TUBES AND ACCESSORIES
280 CENTRAL STREET
TELEPHONE 829. LOWELL, MASS.

H. S. WILBUR
PAINTING AND DECORATING
Estimates Free on All Jobs. Labor Is Lower, Stock Is Lower. Give Me a Call and You Will Be Satisfied.
40 FIRST STREET LOWELL, MASS.

Put An Artcraft ROOF Right Over Your Old Shingles
Artcraft gives a modern appearance to any home and is a saving to any purse. It goes on right over old wooden shingles, eliminating labor, muss and extra cost. Its green or red crushed slate surface is patterned in a design that makes it the smartest of modern roofings. Artcraft staunchly stands wind, sun and weather; it is fire-safe. Get the full story of Artcraft and its sensible economy.
Over 200 Put On in Vicinity of Lowell.
A. F. RABEOUR, CONTRACTOR
Telephone 5042-M and I Will Call and Give Estimate.

DOLL HOSPITAL
REPAIRING OF DOLLS NEATLY AND PROMPTLY DONE. HEADS, WIGS, SHOES, HOSIERY, CLOTHING AND ANY MISSING OR BROKEN PARTS REPLACED.
Re-stringing of Dolls a Specialty
Room 20, 226 Merrimack St. Phone 3237

RALPH J. HARVEY
CATERER
Festivals, Weddings, Buffet Lunches Our Specialty
1024 Central St. Phone 4378

WESLEY D. PIERCE
Plumbing and Heating Contractor
SHEET METAL AND FURNACE WORK
425 Bridge St. Phone 5598

BAY STATE METAL WORKS
CONTRACTORS FOR
Furnace Heating, Ventilating Systems, Tin Roofs, and All Kinds of Sheet Metal and Copper Work.
150 APPLETON STREET TELEPHONE 5115

THE PERFECT SCRATCH AND MASH FEEDS ARE EGG PRODUCERS
J. B. COVER & CO., 150 Middle St.

THE BEST CLOTHES FOR YOU ARE
Those That Give You Most for Your Money of the Things You Want
WEAR—STYLE—FIT
WE ARE SPECIALISTS IN REMODELING
H. PERTES 62 THORNDIKE ST.

"IF IT'S PLUMBING OR HEATING"
—— See or Call ——
HOYLE and LORMAN
We Specialize in Contract Work Tel. 4747 or 2279-R

ALL PLASTERING
At the Lowell Trust Companys New Addition, Done By
AUSTIN CALLERY
Phone 5519-M 387 Wentworth Ave.

O. P. DAVIS
VERMONT LIME AND HERCULES CEMENT
HAY, STRAW, GRAND AND FERTILIZER
STORAGE WAREHOUSE AND YARD
631 Dutton Street Phone 128

COMING DISARMAMENT CONFERENCE CHIEF TOPIC IN WASHINGTON

Secretary Weeks to Sell Unused Forts---Foreign Delegations Arrive in Washington---The Various "Blocs" That Block Business at Washington

(Special to The Sun.)

WASHINGTON, D. C., Oct. 29.—The coming conference on limitation of armament still holds the center of the stage out here, except as its right for first place is disputed by congress, which is fighting a hot battle over the tax bill, the proposed anti-beer bill and a dozen or so other measures that are vigorously urged or contested by parties or factions.

The opinion here is that the conference will be productive of great good, whether or not it brings about a quick decision from the five great nations to limit their naval forces to a point which gives them adequate protection but perhaps not an aggressive force.

Congressman John Jacob Rogers of Lowell, representing the 5th Massachusetts district and ranking member on the house committee on foreign affairs talked today to The Sun correspondent regarding the approaching conference and expressed strong hope that it would accomplish great good, both in the way of prevention of future wars, and in a reduction of the tremendous cost of war prevention maintenance from which the great nations of the world now suffer. In commenting on the subject Mr. Rogers said:

"The forthcoming conference on the limitation of armaments is of supreme and far reaching importance. The United States spends 93 cents out of every dollar for wars, past and future. We groan under the burden. We must leave undone many things in order to satisfy the maw of the war-god! Yet we are the richest nation on the earth and our contributions to the world war in blood and treasure, were far less than those of the four or five other nations. If our war legacy is sad and burdensome, easily picture the plight of our sister nations of Europe. The only sound remedy for all this is a reduction of armaments by international agreement. Not merely the staggering cost of present armaments, but the threat to world peace involved in their maintenance combine to make inevitable this conclusion.

Old Unused Forts for Sale

The war department, through Secretary of War John W. Weeks of Massachusetts, has formulated a fixed policy for the disposition of old forts, army posts and military reservations throughout the entire country. In an exclusive interview just before leaving for Alabama to inspect the Mussels Shoals plant, Secretary Weeks said to The Sun correspondent that while he believed such lands should not be retained by the government after they had become useless to it they should not be sold at public auction until communities concerned had the opportunity to acquire them. Secretary Weeks referred to those that are of especial historic value saying "My duty is to protect the government from holding at an expense of maintenance, land or other property for which it has no immediate or prospective use. In such instances I think congress should take action to dispose of it in some proper and suitable manner, but I want to make it clear that I strongly favor that communities interested be given an opportunity to become possessed of such reservations." Mr. Weeks added that he had in mind certain instances where such property, of great historic value but of little pecuniary value, if sold, had been turned over to the communities or states interested either by free gift or at a nominal price. The secretary added this method would now be satisfactory to him. A number of forts and military reservations in New England are affected by the decision of the war department to dispose of them, and the number in Massachusetts exceeds all others.

Foreign Delegates Arrive

There was considerable formality and much display of military gold lace when the first quota of the Japanese and other foreign delegates to the conference paid their round of official visits the morning after their arrival here. They had come in by train late Sunday afternoon, and bright and early Monday morning began their series of visits of courtesy on the president, the vice president and members of the cabinet.

Your correspondent happened to be at the war department with a group of newspaper men, waiting for an interview with Secretary of War Weeks, when the distinguished foreigners reached the office of the secretary. Mr. Weeks receives the members of the press gallery daily and personally gives them the news of his department. That morning we were kept waiting while the visitors paid their respects, but were repaid for any slight delay by "taking in" the general make-up of the delegates, noting their uniforms and above all the remarkable decorations which they wore pinned on their uniforms. Dressed in a uniform not easily distinguished from our own khaki and wearing many beautifully jewelled medals and multi-colored ribbons the Japanese entered the big reception room, accompanied by a group of military aids of our own war department. The presentation to the secretary of war was performed with many a click of spurs, many low bows, much formality and military dignity. Rules of precedence were closely observed. Secretary Weeks greeted them all with a quiet dignity and cordiality, standing by his desk in his private office. Mr. Weeks is quite familiar with Japan and the customs of the Japanese people. After his graduation from the naval academy at Annapolis in the early eighties, he was stationed in Japan for a year or more, and as he remarked this week, "picked up enough of the language to get what he needed and get 'round the cities." But the visiting delegates speak excellent English so the secretary of war was not put to the test of a Japanese greeting to his distinguished callers.

The Blocs That Block Business

Republican leaders in the senate are worn to a frazzle over the family row in which they find themselves. There is a farmers' bloc, a beer bloc, an anti-beer bloc—a northern block—a western bloc, etc. while on the tax bill the party is split into innumerable factions. When Senator Lodge takes up his duties as American delegate to the conference they will be worse off than ever, and will also find they have lost a cool headed leader on the democratic side, when Mr. Underwood assumes his like duties. Mr. Underwood has had a steadying influence on the democrat side of the house, which of course is not without troubles of its own—and it will be less easy for the republicans to get in touch with the opposing party, under the temporary leadership of some other senator. Republicans realize their men must be whipped into line if they are to accomplish any of the measures for which President Harding called an extra session. They will this week, so it is expected, name a second assistant floor leader and have picked for the job, Senator "Jim" Watson of Indiana who long ago learned by heart all the methods of running steam rollers, down in a state where steam roller methods have the reputation of being the only ones that can smooth out the ruts made by party feuds. Mr. Watson is not expected to bring out the road machine in the coming weeks that mark this session, but his experience in facing and overcoming party flare-ups is counted on to help straighten out the existing tangle.

In the meantime the democrats are standing on the brink, and with a sort of "Come on in, the water's fine over here" attitude, make the path an easy one for republican insurgents who rebel at the policy marked out by Penrose and other republican leaders.

RICHARDS.

HAD BULLY TIME AT HALLOWEEN PARTY

More than 1000 couples attended the annual Halloween party of the C.Y.M.L. held last night in Associate hall. A number of features proved popular among them being a balloon dance, a lucky circle dance, and a prize search for the mysterious "Mr. Raffles." The hall was prettily bedecked in colors appropriate for Halloween and favors and novelties were distributed to the dancers. The officers of the dance were: James J. Bruin, general manager; Frank McGarahan and Harold Sullivan, assistants, William A. Connelly, floor director; John Meehan, assistant floor director; Frank Hessian, Clayton Lockwood, and Daniel Cunningham, chief aids; Patrick McGarrell, chairman and John J. Murphy, treasurer of the general committee.

A. F. RABEOUR

A. F. Rabeour, the local contractor, recommends Artcraft shingles for the roof of your home or tenement house, and he knows what he is talking about. Mr. Rabeour has made a special study of the various kinds of roofing materials and he has come to the conclusion that there is nothing to even equal the Artcraft production. This is a shingle that can easily be laid over an old roof with good result. Call up Tel. 5042-M and he will call at your home and give you estimates.

TITLED MANIKIN

Lady Joan Cappell, daughter of the Dowager Countess of Essex, believes in earning her own living. She is a manikin for a fashionable English dressmaker and will appear in America.

INJUNCTION HEARING BEFORE AUDITOR

Richard Brabrook Walsh is sitting as auditor in a hearing at the court house on a petition brought by John M. Corologos for an injunction ordering James E. Markham, who as a commissioner sold a piece of property in Jefferson street, to refrain from paying Stamatina and Panagiates Drivas any part of the money obtained from the sale pending the disposition of the case, and to pay the petitioner the amount alleged to be due him.

It is alleged by the petitioner that the two respondents who were owners of one-half of the property have, since the petitioner became owner of the other half, collected all income and rents and refused to render an account of the same.

FIVE NATIONALITIES AT TEXTILE SCHOOL

Five nationalities are represented this year at the Lowell Textile school. Included in the enrolment of 210 students are pupils from both North and South America, India, China and Canada. Three girls are also studying at the institution, two of them being from Lowell while the third is from one of the adjoining towns.

The popularity of this institution is fast spreading and the enrolling of foreigners attests to the esteem in which other countries hold the school. Most of these students are sent by their governments to study conditions and to gain a thorough knowledge of how the American system in the textile industry is taught.

BACK FROM CANADA

Charlie Brockunier, the star center of last year's basketball tem, returned to Lowell yesterday from Canada. Charlie has been roughing it in the Maine woods and Canada since school closed last spring. His return will be a source of joy to Coach McIntyre of the basketball team as Charlie is without a peer in the school boy basketball ranks.

HOYLE & LORMAN

Hoyle & Lorman, plumbers and steamfitters, have their place of business in Pawtucketville, but they accept contracts and do work in any part of the city. They are men of experience in the business and they specialize in contract work. Give them a chance to submit figures on your next job and they may surprise you. Their address is Moody street, corner Gershom avenue, and their telephone numbers are 4747 and 2279-R.

LOVE'S DREAM

Miss Mary Jane Hunter's dream came true all right—just like romantic fiction. She was a nurse and her patient fell in love with her. Now she's married to Herbert M. Harriman, millionaire.

ARE YOU GOING TO PAINT?
L. C. PANTON & SON
PAINTING AND INTERIOR DECORATING
Phone 2215-J 150 Pleasant St.

THE MARION STUDIO
ROBT. B. WOOD ENG. CO.
Tel. 826 FAIRBURN BLDG. Elevator

QUIGLEY and HARRINGTON
PLUMBING AND HEATING CONTRACTORS
JOBBING AND REPAIRING
179 East Merrimack St. Phone 5374

TALBOT'S ANTI-FLY OIL
Kills Those Pesky Flies That Annoy Horses, and You Can Depend On It's Doing As We Say
TALBOT DYEWOOD CHEMICAL CO.
40 Middle Street Lowell, Mass.

CAMERON ICE CREAM CO.
Be it a wedding, festival or social event of any kind, if it is ice cream you want, give your order to the Cameron Ice Cream Co. and they will supply you with the best cream that can be bought in this city. This cream is manufactured in a clean and sanitary shop and is made of the highest grade materials. 168 Middle street is the address and 856 is the telephone number.

MOIR
If your eyes trouble you have Moir, the optometrist, examine them and he will supply you with lenses that will correct the imperfections. Mr. Moir is an experienced optometrist, who has made a special and careful study of the eyes and its defects. His parlors are at 311 Wyman's Exchange.

HORNE COAL CO.
Perhaps you will have trouble to get your coal in if you wait much longer. If your coal bin is still empty now is the time to fill it. Be on the safe side and order your coal at once from the Horne Coal Co., at 9 Central street, the place where you will get the best fuel obtainable for the money.

FOR THE BEST COAL
Horne Coal Company
9 Central Street Telephone 264

CAMERON ICE CREAM CO.
AND ICE CREAM PARLORS
Weddings Festivals and Socials Our Specialty
155 Middlesex Street
Phone 856 Lowell, Mass.

MIDDLESEX STEAM LAUNDRY
FIRST CLASS WORK GUARANTEED
Goods Called for and Delivered in Any Part of the City
Office 267 Middlesex St. Phone 930 — FRED E. HAINES Proprietor LOWELL, MASS. — Works 58 Western Ave. Phone 871

311 Wyman's Exchange Bldg.
Moir OPTOMETRIST
Office Phone 4738 Res. Phone 1021-R

FREDERICK T. BOYLE
PAINTS AND HARDWARE
Wall Paper, Paints and Oils, Painting and Interior Decorating. For Over 40 Years a Paint and Oil Store.
TELEPHONE 2048 816 BRIDGE STREET

DOUGLAS & CO.
SLATE, GRAVEL and TILE ROOFING
Distributors of Bee-Hive Roofing Felt
147 Rock St. Phone 2546

NEW SYSTEM
CLEANING AND DYEING CO.
637 Merrimack St.—Phone 2175-W
Miss H. St. Pierre, Prop.
EXACTNESS
Is a demand we make upon ourselves when we press, clean and repair your clothes.
Over particular in other words in knowing that your clothes will be returned to you just as you want them.
When can we call for them?

EDWARD A. WELCH
PLUMBING AND HEATING CONTRACTOR
Steam Plants Repaired—Distributors for Hoffman Syphon Air Valve
47 HURD STREET PHONE 621-W

A. U. CONSTANTINEAU
PAINTING CONTRACTOR
Estimates Cheerfully Given—Work Guaranteed
PHONE 3052-R 58 SECOND AVE.

REGAN and KIRWIN
SILVER, NICKEL and COPPER PLATING
STOVE WORK REPOLISHED and RELACQUERED
31 SHATTUCK ST., COR. MARKET, LOWELL, MASS. TEL. 2659.

ARTHUR J. ROUX
SUCCESSOR TO ROUX & GEOFFROY
—Dealers in Roofing Materials—
ROOFING OF ALL KINDS
Slate, Shingle, Tar and Gravel Roofs
PHONE 4115-W 147 MARKET STREET

U. S. L. SERVICE STATION, 40 CHURCH ST. Telephone 1740
C. H. MAY CO.
ELECTRICAL CONTRACTORS AND ENGINEERS
—— Distributors for ——
U. S. L. STORAGE BATTERIES, STARTING, LIGHTING, IGNITION

HANSON'S SALES STABLE
We Are Having a Sale of 28 Head of Horses from the West, Within a Few Weeks. Phone 154
C. H. HANSON & CO., INC., 61 ROCK STREET

LOWELL HAMER
—— Specializing in ——
OLD HOUSE WIRING
NO DIRT, DISTURBING OF PLASTER OR FLOORS
14 Burnaby Street —— Telephone 4872-W

Armed Men on Motorcycles Guard Mail

NEW YORK, Oct. 29.—Fifteen motorcycles with sidecar attachments, driven by armed postal employes, were put into service today to accompany wagons loaded with valuable mail. The machines were ordered by Postmaster Morgan, at the instance of Postmaster General Hays because of the sensational mail truck robbery last Monday in which bandits escaped with $1,500,000 worth of money and securities. The sidecars were unoccupied today but it was announced that armed guards would ride in them in a few days.

Union Chiefs to Explain Recall Order

CLEVELAND, Oct. 29.—The "Big Five" railroad brotherhood chiefs returned from Chicago this morning and held a conference at which they agreed upon a joint letter to be mailed to their entire membership, setting forth the position of the chiefs in calling off the proposed railroad strike.

Fear Many Lives Lost In Flood

VANCOUVER, B. C., Oct. 29.—Many lives are feared to have been lost and scores injured by a cloudburst which flooded and partially swept away the town of Britannia Beach, B. C., last night, according to advices received here today. Physicians and nurses left for the scene of the disaster in a special steamer.

TOWN CUT IN TWO

Reports today said that the the town had virtually been cut in two by a stream of water which dashed down a mountainside, sweeping numerous buildings to the beach. Britannia Beach is a mining town, with a population of 1500, situated on a mountain, 18 miles from here, on Howe sound.

Income Tax Returns Open to Inspection

WASHINGTON, Oct. 29.—Income tax returns made to the treasury by corporations would be open to inspection at the request of either house of congress under an amendment to the tax revision bill adopted today by the senate without a record vote.

Fr. O'Flanagan, Sinn Fein Envoy, Coming

QUEENSTOWN, Oct. 29.—The Rev. Michael O'Flanagan, vice president of the Sinn Fein, sailed today on the steamer Centennial State for New York. Father O'Flanagan is going to the United States as an envoy of the Sinn Fein to assist, it is announced, "in putting the case of the Irish republic before the American people."

SENATOR WALSH WINS SIGNAL VICTORY

(Special to The Sun.)

WASHINGTON, D. C., Oct. 29.—Senator Walsh won a signal victory on his tax law amendment even though it lost acceptance by a single vote. Ten republicans joined a solid democratic minority voting in its favor and agreeing with Walsh that it would do away with the injustice to small business corporations which the republican committee bill will inflict. Mr. Walsh will offer his amendment again before the final vote is taken and has strong hope for its acceptance. Such a tribute to a democratic senator is rarely paid as was accorded him by the strong republican backing he received. RICHARDS.

SCHOOLS TO HONOR UNKNOWN WARRIOR

WASHINGTON, Oct. 29.—Schools of the nation are asked to co-operate in the memorial services for the unknown dead at Arlington on Armistice day, by a Washington committee of educators, headed by Milton Fairchild.

SOCCER GAME

Sunday afternoon on the Bunting grounds the Mass. Cotton Seconds will meet an out of town team in a practice game. All the Mass. Second players are requested to report at the grounds at 2 o'clock. Also any players wishing to try out for the team. Kick-off at 3 o'clock.

CANADA'S MAJOR POET

MONTREAL, Oct. 29.—Dr. Bliss Carman has been crowned as Canada's major poet by the Canadian Author's association.

NOMINATIONS CONFIRMED

AUGUSTA, Me., Oct. 29.—The nomination of Charles E. Gurney of Portland, acting president of the Maine senate, as chairman of the public utilities commission, was confirmed unanimously by the executive council today. He will succeed Judge Benjamin F. Cleaves.

AERONAUTICAL CONGRESS

MADRID, Oct. 29.—Delegates to the International Aeronautical congress in session here, voted yesterday to hold next year's congress in Italy.

Soviet To Recognize Foreign Debts

RIGA, Oct. 29.—(By the Associated Press)—Official confirmation that the Russian soviet government has agreed under certain conditions, to recognize the foreign debts of the imperial Russian government, was received today through the Rosta official Bolshevik news agency.

Moroccan Rebels Repulsed With Losses

MADRID, Oct. 22.—Moroccan rebels have been repulsed at Gomara with considerable losses, Minister of War Giorva declared in the chamber of deputies here last night.

Man Who Posed as Dry Officer Convicted

SALEM, Oct. 29.—Herbert Coughlin of Boston was found guilty by a jury in the superior court today of breaking and entering and larceny in connection with a raid at Manchester, last March, made by men in the guise of prohibition enforcement officers in which $5000 worth of liquor was stolen. Joseph J. Murphy and James E. Murnaghan also of Boston were acquitted. In the latter case the jury disagreed after being out all night and Judge Quinn ordered them back to the juryroom to reach a verdict.

RANDOLPH SENT TO HOUSE OF CORRECTION

John Randolph of Wigginville, was sentenced to eight months in the house of correction at Cambridge by Judge Enright today for a serious offense. He appealed and later withdrew the appeal. There were eight counts of the same charge preferred against Randolph and judgment was imposed on the group collectively, despite repeated objections by counsel who argued for a finding on each count individually. Eight boys, ranging in ages between 8 and 15, were witnesses for the government, as were members of the Humane society and officers of the police vice squad. The alleged offenses were committed in the South Lowell district on various dates beginning Oct. 21.

STOLEN AUTO FOUND IN CHELMSFORD

The Chelmsford and local police are on a hunt for the joy riders who shortly before 10 o'clock last night drove off in a sedan automobile from in front of the home of Mr. and Mrs. Harold N. Rhode at 148 Foster street, and during the night abandoned the machine in a side road at Chelmsford. The car was found by the police of that town early this morning. There was no apparent damage down the machine and the authorities are convinced that the theft was the work of young men who wanted a ride for the night. The auto is the property of a New Hampshire friend of Mr. Rhode who is stopping at the Foster street address and carried New Hampshire license plates.

Y.M.C.I. HALLOWEEN PARTY

The annual Halloween party by the Y.M.C.I. took place in the society's quarters in Stackpole street, last night, and was attended by a large crowd of young people who thoroughly enjoyed the dancing program and the special features. Black and yellow hats were distributed as favors and the decorations were in keeping with the occasion. "Marty" O'Connell, Charles Connors, George Calnan and Terence Higgins provided one of the big hits of the evening in a "sobbin dance." The committee in charge was as follows: Charles Riley, chairman, Walter Connors, William Moss and John Payne.

SENTENCED AND FINED FOR SELLING BOOZE

Charged with making an illegal sale of intoxicating liquor, Charles Costos was committed to the house of correction at Cambridge for three months and fined $150 by Judge Enright in district court today.

It was the accused's second conviction of the same type. He appealed.

Costos was arrested on Oct. 10 by Sergt. Winn, Officers Kenney, Cossette and Clark, of the liquor squad, after he had made a sale to a man sent to the defendant by the police.

This man, working in conjunction with the officers in their liquor activities, approached Costos on the street and asked him if he could let him have a pint of moonshine. Costos told the would-be purchaser to wait for him at a certain point, that he would return with the liquor. He did come back with two pints of moonshine which he sold him for $2. Costos had been under the suspicion of the police for some time.

CHURCH SUPPER

On Thursday evening a supper was given at the Hadley Street Baptist church, under the auspices of the young people of the congregation, and was well attended. A short program followed, including piano solo by Miss Corlew; reading, Miss Clara Coldwell; cornet solo, Raymond McKittrick, accompanied by Arthur McQuaid; vocal solo, Miss Olive Staveley, accompanied by Miss Sarah Staveley; reading, Miss Coldwell; piano duet, Messrs. Ernest and David Latham. There were also games for the children.

VISITING IN LOWELL

Mr. and Mrs. Francis J. Murphy, formerly of this city, but for some years of Washington, D. C. have been visiting relatives here for the past two weeks. Mr. Murphy will be remembered as the brother of Rev. Dennis J. Murphy, formerly of St. Michael's. He is employed as a legal expert in the revenue department. He is a graduate of the Georgetown law school. Mrs. Murphy before marriage was Miss Alice Gookin, principal of the Girls' Vocational school in this city.

Quarter Century Ago

There has been so much talk about city charters during the past six months that to bring up the matter again would seem to be a waste of time and almost an offence to the reading public. But it is not generally known that 25 years ago the old charter providing for a board of aldermen of nine members and a common council of 27, was radically amended through the efforts of a financial commission appointed to investigate the finances of the city and recommend necessary changes in the charter.

The commission was made up of six of the most prominent men in Lowell, namely, A. G. Cummock, E. M. Tucke, J. L. Chalifoux, E. B. Conant, James T. Smith, John C. Burke. They went into the subject quite exhaustively. They found that there was a degree of laxity in accounting for the revenues of the city and one of the amendments they proposed was, that all revenues should be paid to the general treasury instead of to this or that department. That was a very important amendment that prevails to this day.

Another amendment provided for, was the establishment of the department of supplies so that the supplies for all departments should be purchased through one office. Several other amendments were made, including the following:

"Neither the city council nor either branch thereof, nor any committee or member thereof shall directly or indirectly take part in the employment of labor, the purchase of material, the construction, alteration or repair of any public works or any public property or in the care, custody or management of the same."

"All bills or other claims before they are finally certified by the auditor or paid, shall pass the inspection of a committee of the city council on accounts.

"The heads of the several departments and officers shall have the power to appoint and employ and to discharge all subordinate officers and employes in their respective department, and they shall keep a record subject to inspection of all so appointed and employed and of all discharged and in all cases of discharge the grounds wherefore, provided however that no removals shall be made upon partisan grounds."

Great Torchlight Parade

Political campaigns of recent years are tame compared to those of 25 years ago, when Mark Hanna set the country aflame nightly with torchlight parades. The democrats occasionally tried to rival the republicans and at considerable expense managed to produce some demonstrations that in unique features outclassed the republican. In the campaign of 1896 the intercity parades were quite spectacular as may be judged from the following from the old Sun, describing a division from Lawrence in one of the big parades. The Lawrence men were then in the fifth congressional district:

"Such crowds as thronged the streets last evening to witness the grand torchlight parade in which the Lawrence democratic companies made such a hit, have seldom been seen on the streets of this city, while a finer looking gathering of torchlight companies never paraded the streets of Lowell. The Lawrence companies were as follows:

"Bryan Marching Battalion, Captain William Sheehan in white helmets and trousers and red coats with white shoulder straps.

"Chief marshal and chief of staff mounted. St. Patrick's Cadet band, 25 pieces, John Hanlon leader.

"Lawrence Belles, Capt. James Smith, 100 men, red gowns and red parasols, torches.

"Bryan and Sewall Minstrels, Capt. E. W. Shuefelt in soft white hats and long linen dusters.

"Silver Belles, Patrick Brown, in white hats and light grey bloomer suits.

"Tourists, Capt. E. F. Joyce, 100 men in long red and black coats with canes, eyeglasses, handbags and grey 'which way are you going' hats. No torches.

"Harrington's sailors, Capt. Stephen Churchill, 100 men in blue trimmed white sailor suits, oars for torch handles.

"Ward 6 Harrington minstrels, Capt. John Linehan, 170 men in grey kersey, tall hats, long crepe coats of large light figured plaid and ribboned canes, red torches.

"Lawrence Silver club, Capt. John F. Devine, 150 men in long dark coats and soft white hats."

THE OLD TIMER.

MARRIAGE INTENTIONS

The following marriage intentions have been filed at the office of the city clerk:

Joao Caldeira, 21 Bridge st., Manchester, N. H., 25, operative; Maria Quintal, 73 Lawrence st., 24, operative.

Jose da Silva, 61 Chapel st., 24, weaver; Luiza Nobrega da Fonte, 181 Gorham st., 22, weaver.

Rodolpho Tardiff, 9 Mt. Vernon st., 26, machinist; Eva Brunelle, 732 Moody st., 34, clerk.

John D. Whitmore, 164 Merrimack st., 25, sheet metal worker; Eleanor M. Lallier, 207 Worthen st., 21, at home.

William A. Robb, 493 Moody st., 31, hotel and restaurant worker; Loretta V. Picard, 48 Fisher st., 30, hosiery.

William Mulligan, 69 Tyler st., 19, operative; Yvonne Bechard, 191 Howard st., 21, twister.

Joaquim M. Correa, 145 Gorham st., 25, mill operative; Mary C. Bettencourt, 203 Gorham st., 20, hosiery.

Gabriel Espinola, 415 Chelmsford st., 23, store clerk; Mary Cunha, 61 Plain st., 21, mill operative.

Everett G. Germain, 160 Andover st., 25, electrician; Madeline S. Coleman, 160 Andover st., 25, private secretary.

Konstantinos Pappademetriou, 23 Franklin st., 27, restaurant; Vasiliki Benta, 46 Cross st., 19, mill operative.

Donald T. Kirby, 173 Methuen st., 29, salesman; Jane Conners, 27 St. Luke rd., Boston (Allston), Mass., 26, saleslady.

Fred Lavally, 47 Hight st., Tilton, N. H., 19, mill hand; Amandine Lalonde, 159 Summer st., 19, at home.

Joseph E. Berger, 69 Manchester st., 28, painter; Marie Louise Fournier, 11 Dalton court, 21, spinner.

Leon C. Wells, 128 Westford street, 22, sign painter; Muriel A. Jocelyn, 128 Westford st., 22, saleslady.

THE AFFAIRS OF JANE — BY YOUNG

FRECKLES AND HIS FRIENDS — BY BLOSSER

$ALESMAN $AM — BY SWAN

THE OLD HOME TOWN — BY STANLEY

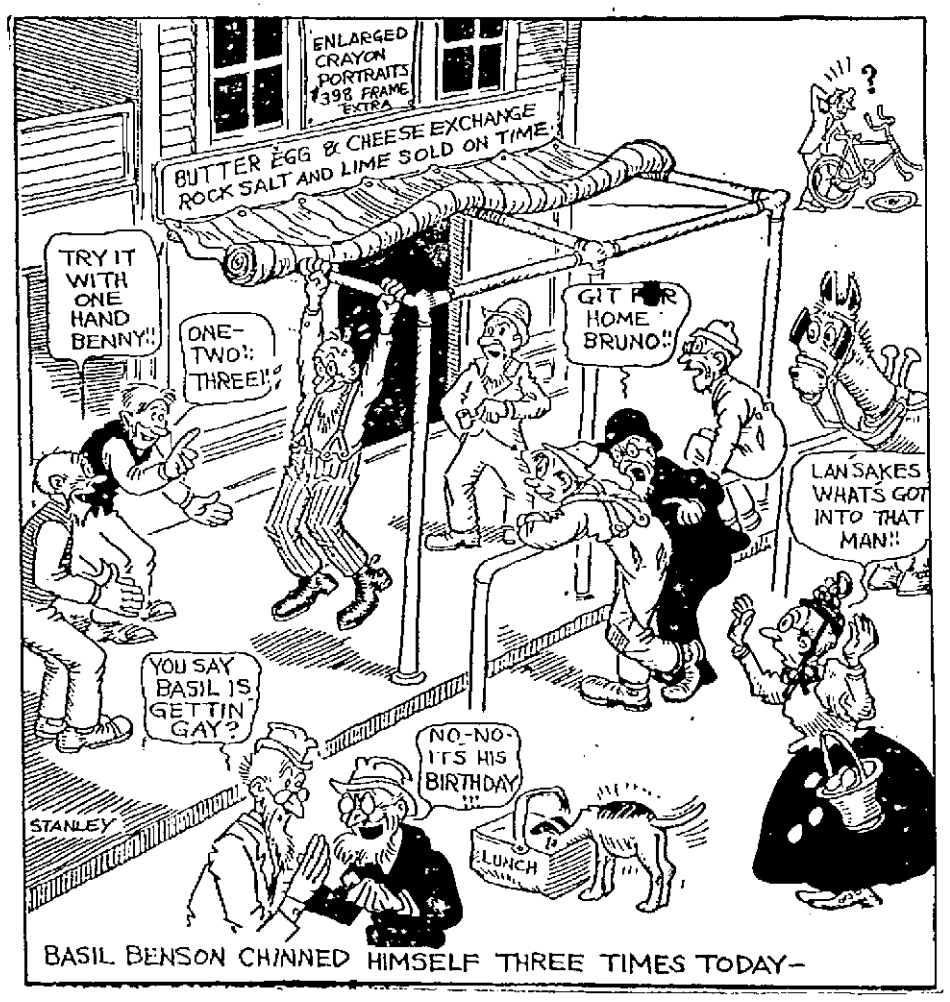

Classified Display

ROOF LEAKS
KING, the ROOFER
We Repair Roofs of all Kinds
7 Leverett St. Tel. 5969-W

NEAR DEPOT—Splendid 7-room cottage, open plumbing, steam heat, nice location. Cash required...$1200
NEAR CENTRAL ST.—Two-tenement, 5-7 rooms; rents $396...$3300
BELVIDERE.—Two-tenement, 7 rooms each, bath; rents $516...$4500
NEAR BROADWAY—Two-tenement, 5-8 rooms; rents $444...$3500
NEAR GORHAM—Splendid value, two-tenements; rents $540.....$4500
Plenty of Good Investment Properties
Insurance All Forms
M. J. SHARKEY
219 Central Street. Telephone 2687

IT WILL PAY YOU TO READ SUN CLASSIFIED ADS

Announcements

PERSONAL 1

REMOVAL NOTICE — Regina Girard-Johnston, milliner, now located at 103 Central st, will remove to 81 Merrimack st. on Nov. 1, where she will continue business under the name of the Vogue Hat Shop.

LOST AND FOUND 2

BUNCH OF KEYS on ring lost, leave at Sun Office.

GRAY BILLFOLD lost Monday evening in vicinity of High st., containing sum of money and papers of value. Reward, Jos. C. Sullivan, 41 Flagg st., Cambridge, Mass.

WAGON SKIDS lost. Finder please call 4859-M. Reward.

WILL THE PERSON who picked up pocketbook containing sum of money, checks and bank book in Pollard's store this morning, return same to 65 Whipple st. and receive reward.

ANGORA CAT lost, black and white. Return to 849 Moody st. Reward.

Automobiles

AUTOMOBILES FOR SALE 10

OVERLAND ROADSTER for sale, model 90, fine condition, cheap. Tel. 5106-W.

FORD 1918 TOURING for sale, good condition, price reasonable. Phone 3086-Y.

FORD—1920 touring, demountable rims and self-starter. Excellent condition. Price right, quick sale. Tel. 8725.

AUTOMOBILE DEALERS 11

FEDERAL MOTOR TRUCKS—Ralph B. Comins, 1040 Gorham st. Tel. 6260.

CHALMERS—Cheever st. Garage. H. A. Bissonnette, Prop. Phone 4112.

SERVICE STATIONS 12

AUTO REPAIRING, overhauling on all makes of cars. Prices right. Arthur Gervais, 205 Riverside st. Tel. 2285-W

WRECKING OUR SPECIALTY — We have the equipment; crane and rubber tired ambulance at your service. Wannalancit garage. Day phone 865; night, 2618-M.

PHONE 700, day or night, for wrecking car service, anywhere, anytime. Belvidere garage, 35 Concord st.

BROADWAY GARAGE—350 Broadway. Tel. 2865. Our specialty is general repair work by first class mechanics. All repairs guaranteed. Prices reasonable, just give us a trial. Will estimate labor on all repairs. If you have a car to be washed bring it here. Ask for Thomas Brookes.

BAGLEY'S YD GARAGE. Day and night service. Auto livery, vulcanizing, washing, accessories, tires and tubes. Standard Oil products. 310 Westford st.

CLARKE'S AUTO REPAIR STATION—When not satisfied with your present service plus large repair bills, see me. 361 Stevens st. Tel. 5435.

PRIVATE STALL for Ford car to let; all makes of cars repaired; second hand trucks and cars for sale. Herman's garage, 61 Church st. Tel. 6123.

AUTOMOTIVE REPAIR CO—Repairing, overhauling, storage and painting. Prompt service. 9-11 Howard st. Tel. 1430.

CYLINDER REGRINDING for all makes of pleasure cars and trucks. Piston and rings fitted. W. B. Roper, 23 Arch st. Tel. 4304.

AUTOMOBILES FOR HIRE 13

DALTON AUTO LIVERY—Cars for all occasions. Tel. 3063 or 482-M.

OVIE'S TAXI AND AUTO LIVERY—Go anywhere. Terms reasonable, 24 Middlesex st. Tel. 6121.

PACKARD TWIN SIX for hire. Go anywhere, anytime. Tel. 1430.

TAXI SERVICE—R. S. Phillip. Tel. 3246 or 1139-M.

STORAGE BATTERIES 14

Better Battery Service
153 WORTHEN ST.
All makes charged and repaired
Prompt and courteous attention
BATTERY & ELECTRICAL SERVICE
Two-year guarantee. Vesta Batteries
"Drive in" or phone 6390

CONANT BATTERY SERVICE CO.
Official Apollo Magneto Station
EXIDE DISTRIBUTORS
Service and Parts of All Starting, Lighting and Ignition Systems
54 Church St. Garage Entrance 65 Green st. Phone 120

WESTINGHOUSE BATTERY service—Batteries repaired, charged, stored for winter. Frank C. Slack, distributor for Lowell, 395 Central st. Tel. 1256.

LUTHY STORAGE BATTERY — Two-year guarantee. Sales and service. Chalifoux Motor Co., distributors for Merrimack valley, Market and Shattuck sts. Phone 6061.

GOULD DREADNAUGHT Battery station. All makes repaired. J. J. Sullivan, 565 Middlesex st.

ELECTRIC SERVICE 15

Cote-Cowdrey Electric Co.
MIDLAND ST. GARAGE
Repairs on All Makes of Cars.
——Experts on——
STARTING, LIGHTING, IGNITION
Battery Recharging
11 Midland St. Phone 3780

EVERYTHING ELECTRICAL for your car. Official service for Bosch Magnetos. Grey & Davis and Conn. systems; Rayfield and Zenith Carburetors. Burd Piston Rings. Alfred Markus. Tel. 2559, 15-17 Arch st., Opp. depot.

DELCO AND REMY service and sales by experts with 10 years' experience factory service department. United Electrical Service, 555 Gorham st.

TIRES AND VULCANIZING 16

VULCANIZING—Don't junk that tire. Let us renew its life. Radiators repaired. Spindle City Radiator exchange, 458 Gorham st. Tel. 5657-J.

REPAIRED TIRES—All sizes, $5 and upward. Adams Vulcanizing Shop, 40 Branch st.

JOE'S TIRE SHOP—Vulcanizing specialists. Tires, tubes, gas and oil, 10 Andover st. Tel. 4076.

Automobiles

TIRES AND VULCANIZING 16

WE BOOST our business by good work, tires and tubes repaired. Centralville Auto Supply Co., 740 Aiken st.

PARKER'S TIRE SHOP—All sections guaranteed for life of tire. Good work our best adv. 1537 Middlesex st.

AUTOMOBILE ACCESSORIES 17

TOWERS CORNER AUTO SUPPLY—250 Central st. Tel. 1177. Auto accessories, gas, oil, grease. Service anytime.

GOULD HARTWELL CO., INC.—Accessories and vulcanizing, 565-567 Middlesex st. Tel. 4880.

BROKEN WINDSHIELDS SET—Glass for all purposes. Lowell Plate and Window Glass Co., 190-196 French st. Tel. 640.

GOODYEAR TUBE REPAIR KITS—Mend your own tubes 50c. Anderson Tire Shop, 42 John st.

AUTOMOBILE TOPS—COVERS 19

AUTO TOPS—New tops, tourings, $30; roadsters, $25; Gypsy back with bevel glass, $12. John P. Horner, 353 Westford st. Tel. 5293-M.

AUTO TOPS, seat covers, springs and cushions repaired. Tires and accessories. Donovan Harness and Auto Supply Co.

AUTOMOBILE PAINTING 20

AUTO AND SIGN PAINTING
HOLMAN & EMERY
1625 MIDDLESEX STREET

PEPIN & LECLAIR, Moody and Pawtucket sts., auto painting of highest quality, over Moody Bridge Garage.

MOTORCYCLES AND BICYCLES 21

SALES—SERVICE
Motorcycles and Bicycles
DYER & EVERETT, Inc.
Authorized Sales Agency
HARLEY - DAVIDSON MOTORCYCLES
303-305 Moody St. Phone 5356
PARTS SUNDRIES

BABY CARRIAGE TIRES put on while you wait. Agents for Excelsior and Henderson Motorcycles and Bicycles. Lowell Cycle Shop, 98 Gorham st.

INDIAN MOTORCYCLES, parts and repairs, headquarters for Indian racycle, Iver Johnson and Crown bicycles; repairing and sundries. Bachelder's, Post Office Ave.

AGENCY for Snell's Bicycles, baby carriage tires put on; bicycle repairing. E. Chateauneuf, 110 Salem st.

ARROW BICYCLES—A high grade wheel at a reasonable price. First-class repairing done promptly. Small's Bike Shop, 657 Stevens st.

AUTOMOBILE INSURANCE 22

FIRE AND AUTO INSURANCE—Prompt adjustments. Arthur F. McDermott, 391 Broadway. Tel. 927.

Business Service

MOVING AND TRUCKING 30

WILLIAM ODDIE—75 Palmer st. Local and long-distance trucking. Our service and prices are right. Office Tel. 4629. Res. Tel. 6371-R.

PIANO AND FURNITURE MOVING—Packing and shipping, heavy machinery handled. Lowell Trucking Co. Tels. 2345-W, 1876.

M. J. FEENEY—Local and long distance piano and furniture moving, party work a specialty, 19 Kinsman st. Tel. 5475-W.

PIANO AND FURNITURE moving, local and long distance, general trucking. Bardon & Son. Tel. 5593.

TRUCKING—Local and long distance moving. Prices reasonable. Daigle & Benault, 547 Moody. Tel. 4209.

JOBBING AND EXPRESS—Small truck. Tel 1421-W.

RED DEVIL EXPRESS—Local and long distance, piano and furniture moving. Truck parties. E. H. Jones, 341 Middlesex st. Tel. 6252 or 5621-R.

STORAGE 31

AUTOMOBILE STORAGE at $7 month. Lowell Public Warehouse Corp, Market st.

STORAGE—Rooms $1.50 and $2 per month, furniture moving and jobbing. O. F. Prentiss, 356 Bridge st. Tel. 126

ELECTRICAL REPAIRING 32

JOHN E. CALDWELL—Electrical repairing, armature rewinding a specialty, 5-7 West Third st. Tel. 5925.

CARPENTERS AND JOBBERS 34

PHILLIPP CHAMBERLAND — Bungalows, garages, and two tenement houses. Tel. 6333-W, between 6 and 8 p. m. 12 Common st.

CARPENTER-BUILDER—Job repairing a specialty. Work guaranteed. Live and let live. Geo. W. Williams, 634 Broadway. Tel. 1964-W.

FOR HOUSE REPAIRS of every description try J. S. Brodie, carpenter and builder. Tel. 3454-M.

CARPENTER AND JOBBER; also roofing. Prices reasonable. Chas. Richards. Tel. 4732-M.

WILLIAM BALL—First class carpenter and jobber. Prices reasonable. 1335 Middlesex st. Tel. 3647-R.

PLUMBING AND STEAMFITTING 35

WILLIAM J. FAHEY & COMPANY
Plumbing and Heating
SHEET METAL WORK
Automobile Radiator and Fender Repairing
1020 CENTRAL ST. Phone 3883-W

FOR RESULTS IN YOUR PLUMBING AND HEATING CONSULT
T. E. CRAIG
452 LAWRENCE ST

EMOND BROS. — Plumbing and sheet metal workers, formerly 636 Middlesex st., now at 751 Middlesex st. Tel. 1749.

PAINTING AND PAPERING 36

ROOMS PAPERED, $4 up, including paper. High grade wall paper cheap. Whitewashing and painting. Work guaranteed. Max Goldstein, 155 Chelmsford st. Tel. 2597.

Business Service

PAINTING AND PAPERING 36

WALL PAPER AT PRE-WAR PRICES

All grades of well made papers now priced at 5c, 10c, 15c, 20c, 22c and 25c roll; 50 roll bundles at even lower prices. The largest stock in Lowell from which to choose. Tenement property owners—see us before buying.

BON MARCHE DRY GOODS CO.
THIRD FLOOR

BERNARD MORAN—Painting and paper hanging, best work, moderate prices. 32 Pleasant st. Tel. 4787-J.

W. A. BEAUREGARD, painting in all its branches. Estimates given. 722 Moody st. Tel. 929.

ROOMS PAPERED, $4 and upward, paper and labor included. Henry J. McCarthy, 641 Broadway. Tel. 6349-W.

PAPERHANGING, painting, whitewashing. Reasonable prices. John Lincoln, 32 Rock st.

LOCKSMITHS 37

AUTOMOBILE SWITCH KEYS—Keep filed and fitted, sharpening of all kinds. Geo. E. Hibbard, 5 Second st.

KEYS MADE—Locks repaired, umbrellas repaired, tools sharpened. W. W. Payne, 52 Thorndike st., opp. depot.

ROOFING 38

THE TAYLOR ROOFING COMPANY
Fall work coming with a rush. We are agents for the famous Flexatile shingles, they don't curl up and they look like slate. Best shingles on the market. We warrant them for 12 years—they will last 20 years.
110 HUMPHREY ST. TEL. 969

M. GEOFFROY—Contractor for shingle, slate, gravel and tar roofs. All kinds of sheet metal work. Roofer of 15 years' experience, 58 Alma st. Tel. connection.

ARTHUR J. ROUX, roofing contractor. If it is in the line of roofing I can do it for you. All work guaranteed and estimates cheerfully given. Tel. 4116-W. 147 Market st.

STOVE REPAIRING 39

BOURGEOIS BROS., steam, gas and stove repairing. O. R. Bourgeois, Prop. Tel. 2716, 51 E. Merrimack st.

HAVE YOUR STOVE trimmings polished and nickel-plated. Regan & Kirwin, 37 Shattuck st. Tel. 2657.

QUINN STOVE REPAIR CO., 140 Middlesex st. Sell linings, grates and other parts to fit all stoves and ranges; work promptly attended to by expert repair men. Tel. 4170.

PIANO TUNING 40

J. KENSHAW, pianos and organs tuned and repaired, 50 Humphrey st. Tel. 974-M.

DRESSMAKING 42

HEMSTITCHING and picot-edging, covered buttons, buttonholes and crowsfeet. Eva A. Dupuis, 196 Merrimack st. Tel. 1150.

TAILORESS AND DRESSMAKER—Exclusive New York styles. The shop of individuality. M. L. Dupuis, 209 Bradley Bldg.

DYERS AND CLEANERS 43

NEW GLOVES
That's What You Say After We Cleanse Yours.
THE DILLON DYE WORKS
5 East Merrimack Street
Tel. 1788 Auto Delivery

$1.50
Will steam or naphtha clean and press your suit. $1 Moody st. opp. city hall.

CLOTHING CLEANED, dyed and repaired. Prices reasonable and satisfactory service guaranteed. Merrimack steam dye house, 477 Merrimack st. Wm. W. Hazard, Mgr.

UPHOLSTERING 44

UPHOLSTERING—Furniture repairing. G. Gott, 384 Bridge st. Tel.

MISCELLANEOUS REPAIRING 45

CHIMNEYS CLEANED and repaired, slating and leaky roofs. D. J. Murphy, 220 Charles st. Tel. 53-Y.

CHIMNEYS SWEPT and repaired. Wm. Cloutier, successor to W. H. Limberg. Yard, 69 Fulton st. Tel. 6393.

CLOCK AND WATCH REPAIRING by experienced man; moderate prices, all work guaranteed. A. Jalbert, 61 1st st.

MEDICAL SERVICE 46

FREDERICK DUGDALE, M. D.
——Specialist——
SKIN, BLOOD AND NERVOUS DISEASES
RHEUMATISM, neuralgia, neuritis, lumbago, sciatica, rheumatoid, arthritis, gout, catarrh, epilepsy.
CANCER, TUMORS, Piles, fistula and rectal diseases WITHOUT THE KNIFE
EYE, ear, nose, throat, stomach
Investigate methods of treatment
LOWELL OFFICE, 97 CENTRAL ST.
Hours—Wed. and Sat. 2-4, 7-8
Consultation. Examination. Advice
——FREE——

A. T. SOLOMONSON, M. G.—Electric light cabinet baths and massage for men. Tel. 5332 for appointment, room 19, Associate bldg.

BUSINESS SERVICE 47

EUROPEAN SHINE PARLOR — Best shine in city. Hats cleaned and blocked. Shoes dyed. 602 Mer'k st.

Employment

HELP WANTED—FEMALE 50

WOMAN wanted to do washing and cleaning several hours every Thursday. Write H-66, Sun Office.

CHAMBERMAID wanted, 74 Thorndike st.

Employment

HELP WANTED—FEMALE 50

GIRL OVER 17 wanted to learn good paying occupation. Spare time, evenings, 35c an hour while learning. 6th grade schooling. Write H-87, Sun Office.

WOMAN wanted to do housework, two in family. Write J. J. Brown, Box 213, Billerica.

HELP WANTED—MALE 51

MERCHANTS
Courteous, Trustworthy, Uniformed Messengers for Delivery of Parcels. Rates Reasonable.
Western Union Telegraph Co.

MAN OF GOOD STANDING wanted in his community to take orders for trees, shrubs, roses, vines, bulbs, old fashioned flowers. Permanent. High commissions paid weekly. No delivering or collecting. Write today. First National Nurseries, Rochester, N. Y.

BE A DETECTIVE—$50 to $100 weekly; travel over world; experience unnecessary. American Detective agency, 59 Lucas, St. Louis.

MEN wanted for detective work. Experience unnecessary. Write J. Ganor, former U.S. Govt. Detective, St. Louis.

MEN wanted, aged 17 to 55. Experience unnecessary. Travel, make secret investigations, reports. Salaries, expenses. American Foreign Detective Agency, 426, St. Louis.

RELIABLE MAN wanted in each town for special advertising work; experience unnecessary; liberal pay; opportunity for promotion; references required. Address Eastern Co., Dept. N-5, Box 117, No. Postal sta., Boston.

HELP—MALE OR FEMALE 52

U. S. GOVERNMENT wants hundreds, men-women, over 17. Steady. No lay-offs. $110 to $195 month. Paid vacation. Common education sufficient. List positions free. Write immediately. Franklin Institute, Dept. 162 A, Rochester, N. Y.

CIVIL SERVICE examinations. Lowell, November. Positions, $1400-$1600. Age, 18 upward. Experience unnecessary. For free particulars, instruction, write H. Terry (former Civil Service examiner) 694 Continental Bldg., Washington, D. C.

SALESMEN AND AGENTS 53

AGENTS—$25 to $100 per day. Salesmen selling absolute necessity to merchants and professional men; 525 per cent. profit. Big weekly repeater. To ambitious men and women this means $10,000 to $50,000 yearly. Outfit free. Send dime to cover mailing. National System, Dept. 167, Catskill, N.Y.

MAKE $300 to $500 per month distributing Speedoline; easy, permanent work; exclusive territory; automobile free. Write for particulars. Speedoline Co., Dept. 210, Dallas, Tex.

AUTOMOBILE owners, garagemen, mechanics, repairmen, send today for free copy of this month's issue. It contains helpful, instructive information on overhauling, ignition troubles, wiring, carburetors, storage batteries, etc. Over 110 pages, illustrated. Send for free copy today. Automobile Digest, 108 Butler Bldg., Cincinnati.

NO DULL TIMES selling food. People must eat. Federal distributors make big profits. $3000 yearly and up. No capital or experience needed—Guaranteed sales, unsold goods can be returned. Your name on products builds your own business—repeat orders sure. Exclusive territory. Write Federal Pure Food Co., Chicago.

DEPENDO STOP SIGNALS—Auto necessity. State laws pending insure quick sales. Man with auto preferred. Over $100 weekly possibilities, 20,000 signals sold in Cleveland. Dependo Stop Signal Co., Cleveland, Ohio.

AGENTS—Get our free outfit and wonderful money making offer for handling Cresco raincoats, utility bags, aprons, Improved Mfg. Co., Dept. 165, Ashland, Ohio.

AN ENERGETIC SALESMAN to call on country trade among farmers and small towns, one who wants a permanent position. See B. H. Gardner, New American hotel.

SITUATIONS WANTED 54

YOUNG MAN with truck wants work. Write H-53, Sun Office.

Financial

BUSINESS OPPORTUNITIES 58

PATENTS—Write us for Free Guide Books and Evidence of Conception Blank. Send model of sketch and description of invention for our free opinion of its patentable nature. Highest references. Prompt attention, reasonable terms. Victor J. Evans & Co., Woolworth bldg., New York city, main offices, 905 Ninth, Washington, D. C.

JEWELRY STORE for sale at half-price for quick sale; sickness the cause, 418 Suffolk st.

INVESTMENTS—STOCKS—BONDS 59

Bankers Exchange Corp.
Liberty Bonds bought and sold. Money transferred to all parts of the world at current rates of exchange.
200 Central St.

LEO DIAMOND
Always Pays the Highest Prices for Your
LIBERTY BONDS
ROOM 12
116 Central Street, Strand Building
OPEN EVENINGS

Instruction

MUSIC—DANCING 63

STANTON'S DANCING SCHOOL—Adults class Tues. and Thurs. evenings. Children's stage dancing classes Thurs., 4 to 6, Merrimack hall, 212 Mer'k st.

DANCING LESSONS—Ballroom and stage dancing by competent teacher. Adults and children. For information Tel. Harry Collins, 1317-W.

Live Stock

WANTED—LIVE STOCK 70

THOROUGHBRED DUCKS and drakes. J. J. Brown, Box 213, Billerica.

Merchandise

ARTICLES FOR SALE 72

HAT FRAMES made to order, any size. E. H. Severy, 133 Middle st.

TYPEWRITER for sale, perfect condition and alignment, bargain, $20. 122 South Walker st. Tel. 6079-W.

HOUSEHOLD FURNITURE for sale at 133 Liberty st.

SEWING MACHINE bargains—Singer $15, Singer $10, Free $20, Standard $35, White $50. Repairing done at reasonable prices. Harrington Housewares Co., 21 Palmer st. Tel. 2940.

SINGERS— 75, Drop Head taken in exchange for White Rotories. Will sell $10 up. Special discount on White Rotory Cabinets this week. White Sewing Machine Co., 17 Thorndike st.

NEW AND USED BELTS—Rubber and leather, for pumps, saws, tractors, etc. Farmers save money, 171 Church st.

HAND PAINTED name cards, show cards, gift cards, place cards. Designs on heads of addresses. I guarantee dainty designs and satisfaction. Prices reasonable. See my work in downtown stores. Eugene Blanchette, 518 Merrimack st.

BOWLING ALLEYS with balls for sale, cheap. Call Peter Sarres, 317 Market st.

BAKER'S MILL END STORE, 641 Merrimack st.

BABY CARRIAGES and strollers for sale, special for this week only, 20 per cent. discount on all. Emery Cognac, 628 Merrimack st. Tel. 1951.

BOOKS of all kinds bought, sold and exchanged at McGuann's, cor. Appleton and South sts. Tel. 3308.

BUILDING MATERIALS 74

LUMBER for sale; lot of new boards, used on South common 4th of July, all good and clean; will sell cheap. Inquire between 5 and 6 p. m. Tel. 2303-M. A. T. Rabeour, 984 Bridge st.

ELECTRICAL SUPPLIES 75

THE ELECTRIC SHOP
63 CENTRAL STREET
is selling all Electric Heaters for $8.48. Regular price $11. We have the Hot Point, Majestic and Universal Heaters.

FUEL AND FEED 76

LOT OF GOOD LOAM for sale. Inquire 32 Franklin st., back of Hanson's stable.

CORD WOOD or all kinds for sale, sawed if desired; also chestnut posts, 6, 7, 8 ft. long. Annasa Brown, 70 Inland st, Lowell.

FURNITURE 77

LET US SURVEY YOUR HOME to see if it is possible to guarantee to heat it with a Barstow Heater. Emery Cognac, 628 Merrimack st.

WHITE IRON BED for sale; also bookcase, dining table and chairs and one mattress. Can be seen at 295 Stevens st, between 9 a. m. and 5 p. m.

KITCHEN RANGE for sale, 82 Perry st.

NATIONAL BED SPRINGS for sale, bright and clean, $3, $4, $4.50, $5. White iron beds, look like new, heavy, $3.50, $4, $5, $6, $7, $8, $9. Ranges, bright, sound and clean, and guaranteed, $20, $25, $40, $50, $65. A. F. Prentiss, 340-356 Bridge st.

MUSICAL INSTRUMENTS 80

GULBRANSEN PLAYER PIANOS reduced $100; were $595, now $495. Only player piano nationally priced. One price everywhere. Plays in any key. Ten year warranty. All woods; easy terms. Bon Marche.

NICE UPRIGHT PIANO and Victrola for sale at 704 Bridge st.

UPRIGHT PIANO for sale, full size, sweet tone, latest style, big bargain. 747 Merrimack st.

SPECIALS AT THE STORES 82

REMOVAL SALE—Regina Girard-Johnston is offering her complete stock of latest fall and winter hats for sale at 1-3 off to close out prior to removal to her new store on Nov. 1. The business will continue after that date as the Vogue Hat Shop at 81 Merrimack st. Call at 103 Central st. for these unusual bargains.

SPECIALS THIS WEEK: Refrigerators, $9.50; 4-piece genuine walnut bedroom suite, $144.50; 3-piece parlor suite, high grade, $75; 9x12 grass rug, $7.50; large size washtubs, 98c, all copper tea kettles, $1.95. Lowell Furniture Co., 647 Merrimack st.

CLOTHING 83

SLIGHTLY WORN CLOTHING for misses and small women, 145 Pine st. Tel. 4582.

HONING 84

HONING—Our expert can work wonders with an old style razor. Honed, concaved, anything it needs. Howard, Apothecary, 197 Central st.

MISCELLANEOUS—TO LET 86

SUITS of all kinds to let. Tailor, 24 Middle st.

Wanted

MISCELLANEOUS 88

CHILD wanted to board in private family. Address H-84, Sun Office.

WE PAY 1½ CENTS EACH for old novels, Wild West, Liberty Boys, etc. Midget Store, 519 Middlesex st.

INVALID OR WHEEL CHAIR wanted to rent or purchase. Apply M. C., this office.

Rooms—Board

ROOMS FOR RENT 90

ROOMS to rent, elevator service; Washington Bank Bldg, 30 Middlesex st.

STEAMHEATED ROOMS to let, with electric light, 259 Gorham st.

ROOMS FOR HOUSEKEEPING 91

FURNISHED ROOMS to let for light housekeeping, 33 Tyler st.

ROOMS to let; also housekeeping rooms, 250 East Merrimack st.

Classified Display

MISCELLANEOUS

DUFFY BROTHERS

Roofing Time is Here

SPECIALS FOR WEEK OF OCT. 31

"BARRETT'S" SLATE SURFACED ROOFING (Shingle Design) roll $3.89

"EVERLASTIC" RUBBER ROOFING

1 ply $1.97
2 ply $2.34
3 ply $2.79

—— Free Delivery ——

311 BRIDGE ST.
Tel. 5840

DUFFY BROTHERS

Classified Display

REAL ESTATE FOR SALE

Real Estate BYAM BROS. Insurance

NEAR THORNDIKE ST.
2-story house of 7 rooms, with open plumbing, bath, hot and cold water and gas. Nice lot of land; first-class neighborhood $1500

NEAR HOSFORD SQUARE
Six-Apartment Block — Flats all have open plumbing, bath, and are kept in good condition. Best of tenants. This property rents for $1640 yearly. Owner wants quick sale and has cut the price away down. Now only $12,000

NEAR LAWRENCE ST.
This parcel consists of 3 apartments of 7, 6 and 4 rooms. Has gas, city water and sewer; easy walk down town. Excellent renting locality. Annual rent, $468. $1100

LODGING HOUSE
Near Postoffice, 12 rooms, well furnished, furnace heat, open plumbing, bath. Owner rents 9 rooms at a return of $35 weekly. One of the best paying stands in this section. $1650

NOTE—These are only a few of our excellent properties which we have for sale. If you are interested in buying or selling, consult us at once
A SQUARE DEAL TO ALL

REMOVAL NOTICE!
Phone 5810 —P. J. GRALTON— Phone 5810
Real Estate and General Insurance
NOW LOCATED AT 417 FAIRBURN BUILDING

Real Estate For Rent

ROOMS FOR HOUSEKEEPING 91

1 LARGE DOUBLE ROOM to let, completely furnished, for housekeeping; gas, electricity; rent reasonable to right party, 727 Bridge st.

APARTMENTS—TENEMENTS 94

5-ROOM TENEMENT to let, Ryan block, Middlesex st. Apply 311 Westford st. W. A. Ryan.

5-ROOM TENEMENT to let, Chelmsford st., hot and cold water, bath. Inquire 238 Chelmsford st.

SMALL APARTMENT to let, everything furnished for housekeeping, 9 Whiting st.

LOWER TENEMENT of 5 rooms, gas and electricity, at rear 714 Gorham st.

5 AND 6 ROOM TENEMENTS to let, all newly repaired, electricity. 66-78 Commonwealth ave. Inquire 154 Woburn st. Tel. 4498-W.

TWO 6-ROOM TENEMENTS to let at 25 Warnock st. and 1178 Lawrence st., with baths; also store. A. H. Hammock, 1178 Lawrence st. Tel. 4289-W

BUSINESS PLACES FOR RENT 96

OFFICES FOR RENT
Central Block Annex
A few desirable offices that will be finished to suit tenants if engaged now.
TYLER A. STEVENS
53 Central St.

TOP FLOOR to let, 34x54 feet, at 58 Middle st., with or without heat. Apply at L. A. Derby Co., 64 Middle st.

WANTED TO RENT 98

SINGLE HOUSE or half double one wanted to rent, with modern improvements, steam heat and electricity. One with barn or yard space to erect temporary garage preferred. Address A. M. Gauthier, 63 Swift st.

Real Estate For Sale

HOUSES FOR SALE 101

LODGING HOUSE for sale at 218½ Middlesex st.

NEW BUNGALOW for sale, 5 rooms, half acre of land, poultry houses, 175 Carlisle st, East Chelmsford.

Real Estate For Sale

HOUSES FOR SALE 101

6 OR 4 ROOM COTTAGES for sale or to let in Kenwood. Write B-67, Sun Office.

NEAR WEST FORREST ST—Bring $500 and move into a dandy cottage of 6 rooms, bath and part hardwood floors. Pay balance as rent. Sterling B. Crosby, 116 Central st.

3-TENEMENT HOUSE for sale near Westford st, 1 6-room flat, bath, gas, electric lights; two 5-room flats; excellent repair; yearly rental, $633. Price $4400. D. F. Leary, Hildreth Bldg

2-TENEMENT HOUSE for sale, located on Gorham st. Six rooms, modern bath and pantry to each apartment, hot and cold water; fireproof roof; hardwood floors. Rents for $600 yearly. Price reduced from $6200 to $5000. Abel R. Campbell, 411 Sun Bldg.

6-ROOM HOUSE for sale near Westford st, bath, open plumbing, gas, electric lights; set tubs, slate roof, furnace heat; all hardwood floors; garage for one car; 5 minutes walk to Middlesex st. station. Price $3600. Easy terms. D. F. Leary, Hildreth Bldg.

3-TENEMENT HOUSE for sale, A-1 repair inside and out, 2 bath rooms, brings $720 a year; owner leaving city. Price $5000 for quick sale. Tel. 2373-W.

5-ROOM COTTAGE for sale near Moore st., excellent repair, now vacant. Price only $2100; easy terms. D. F. Leary, Hildreth Bldg.

2-APARTMENT HOUSE for sale in Belvidere, 6 rooms each, bath, hot and cold water, set tubs, open plumbing, gas and electricity, separate heating plants, cemented cellar, slated roof. Price $6800. Lane & Wood, 53 Central st.

3-TENEMENT HOUSE for sale, A-1 repair inside and out, two bath rooms; bring $720 a year. Owner leaving city. Price $5000 for quick sale. Tel. 3994-W.

MIDDLESEX ST.—Near Gillespie Co., 2-tenement house, 6 rooms each, electricity, hot water, bath, open plumbing, all hardwood floors. Price $4800. John McMenamin, 23 Palmer st.

FARMS FOR SALE 104

WANT TO HEAR from owner having farm for sale; give particulars and lowest price. John J. Black, Massachusetts st, Chippewa Falls, Wis.

WANTED—REAL ESTATE 108

CUSTOMERS WAITING for cottages, 2-tenements, stores, rooming houses and mill property. I can sell it no matter where located. E. Gaston Campbell, 220 Hildreth Bldg.

I WANT TO BUY COTTAGE or two-tenement house before Dec. 1. Give price and particulars in letter. Write U-51, Sun Office.

DOINGS OF THE DUFFS

Tom Has Some Good Friends

BY ALLMAN

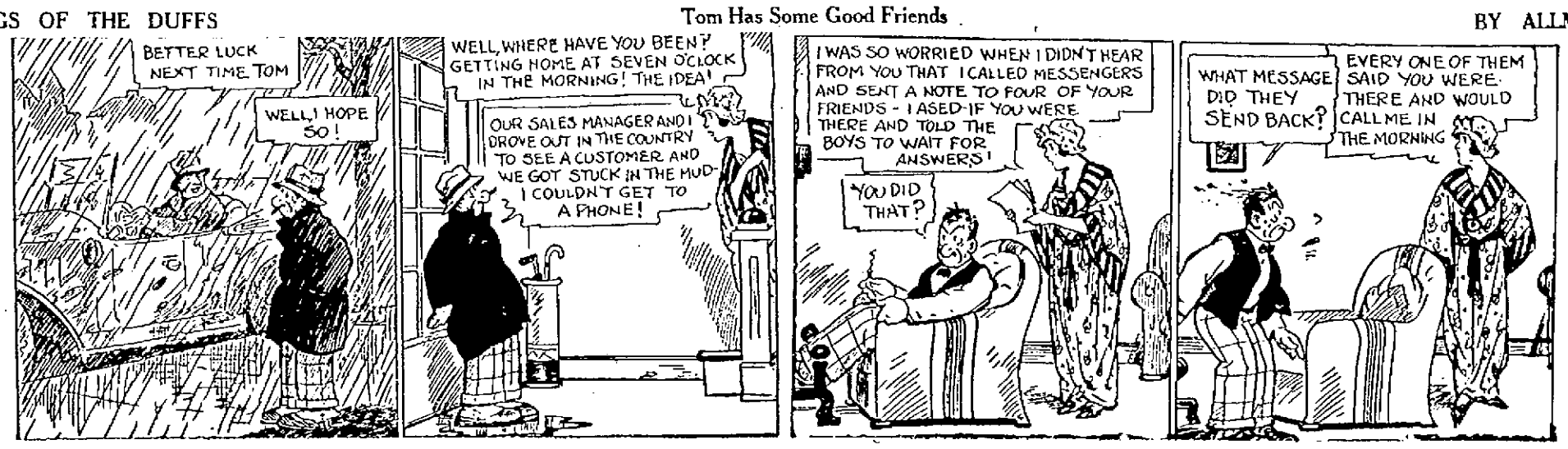

TRAINS TO AND FROM BOSTON

Southern Division

To Boston Lve.	Arr.	Fr. Boston Lve.	Arr.
5.20	6.45	7.30	8.18
6.33	7.26	8.00	9.05
6.44	7.34	7.35	8.29
b6.30	7.30	b8.15	9.30
7.01	8.00	8.00	9.39
7.05	7.56	9.30	10.09
7.55	8.37	12.30	1.11
9.01	9.42	h11.05	2.03
10.05	11.05	2.15	3.15
11.17	12.07	3.30	4.41
12.07	1.01	4.00	4.49
1.47	2.35	4.05	5.24
2.45	3.45	5.00	5.42
h3.30	4.12	b5.31	6.49
4.05	4.50	5.38	6.35
4.12	5.25	5.50	7.11
5.30	6.40	6.14	7.42
b6.05	7.28	8.00	8.41
7.38	8.2[illegible]	8.31	9.11
8.49	9.30	10.30	11.40
10.05	10.41	11.35	12.40

Portland Division

To Boston Lve.	Arr.	Fr. Boston Lve.	Arr.
6.33	7.36	x8.35	9.31
10.54	12.19	10.35	11.33
5.11pm	6.36	3.15	4.43
7.12	8.23	5.14	6.13
10.20	11.32	6.35	8.15
		9.55	11.13

Sunday Trains
Portland Division

12.07	1.20	3.29	4.49
3.40	4.46	5.10	6.45
5.28	7.13	5.45	9.30
8.55	10.05		

Sunday Trains
Southern Division

6.44	7.30	8.45	9.35
7.05	7.56	10.00	10.59
8.31	9.40	11.00	11.59
8.13	10.10	1.00	2.04
10.30	11.17	5.30	6.34
1.31	3.35	7.18	8.45
5.05	6.00	8.00	8.41
7.35	8.00	8.30	9.11
8.35	9.10	9.25	10.36
8.40	9.50	10.45	12.08
9.50	10.45		

b via Bedford; x via Wilmington Junction not holidays, h Sat. only.

THE SUN IS ON SALE AT THE NORTH STATION, BOSTON

FINAL DEMANDS BY SINN FEIN

Present Terms to British Delegates Attending Irish Conference in London

Said to Include Abrogation of Act Giving Ulster Control of Northern Counties

LONDON, Oct. 29.—Final demands have been presented by the Dail Eireann delegation attending the Irish conference here, it was reported in London today. These demands, if conceded, would involve abrogation of the act which gave the Ulster government control of the six northern counties in Ireland, but it was asserted the government had intimated that acceptance of these claims was impossible. The issue has been referred to Dublin, according to the report, and it was implied that the Dail Eireann answer which is expected by Monday at the latest, will probably be unfavorable.

Chief among the demands presented at the Irish conference by the Dail Eireann delegates is one that the six northeastern counties of Ireland shall either come into a united Ireland, or accept the verdict of a plebiscite for the fixing of new boundaries, it was declared by the Star today.

British representatives in the conference will, it is understood, consider the Irish terms over the week end at Chequers court, the suburban home of Prime Minister Lloyd George.

The Sinn Fein high council in Dublin met last evening and did not adjourn until midnight.

BEER DISPENSARY AT CITY HALL

The establishment of a dispensary at city hall for the filling of beer prescriptions has been suggested by a local physician, Dr. Joseph A. Mehan. Dr. Mehan is an officer of the Middlesex North District Medical society. He also believes that the business should be handled entirely by federal officials. The cost of beer to those in need of it would very likely be kept lower by this method than any other, and the responsibility would be placed squarely upon the applicant, and prevent the abuse of the privilege.

A discussion of this matter, resulting in formal action, will probably take place at the next meeting of the society on Wednesday of next week at the new Middleton Tuberculosis hospital, which will be a union meeting of the medical organizations of north and South Essex county and north and east Middlesex county.

UNEARTHED OLD INDIAN PESTLE

While digging in a field known as "The Plains" in North Billerica yesterday, Otis Brown, a teamster employed by Contractor B. W. Kearney, brought to light with his shovel a stone nearly 18 inches long that is believed to be an old Indian pestle. There were grooves on either side of the stone, showing that it had been used for some ancient purpose. It is believed to be more than 200 years old.

Many Indian relics have been unearthed on this same plot of land in past years. The property is now owned by the Talbot Mills Co.

MISCELLANEOUS SHOWER

A miscellaneous shower was held at the home of Mrs. John O'Sullivan, 87 Woodward avenue, Thursday evening, when a number of friends of Miss Helen Fallon, the bride-to-be of Mr. Thomas J. Sheffield, gathered and surprised her with numerous gifts, including cut glass, linen and silverware. Miss Fallon though very much surprised responded in a very pleasing manner. There was a very pleasant entertainment including dancing by Miss Bridie Barry and Miss Bertha Sullivan and songs by Miss M. Masterson. Refreshments were served by the fololwing. Miss Delia Quinn, Elizabeth Smith, Anna M. O'Reilly, Mae Sheffield, Margaret Gaffney, Mrs. Wallwood and Mrs. M. Harrington. The house was prettily decorated for the occasion. The party broke up a seasonable hour wishing the bride-to-be a very happy future.

BRIDGE WORK

City Engineer Stephen Kearney stated this morning that the pouring of the concrete on the Market street bridge would begin on Monday. The concrete work on the inbound track of the Central bridge is practically completed. When this sets, in about three weeks, the remainder of the bridge will be closed to traffic and the concreting completed. At the present rate, the bridge should be entirely completed by January 1.

STRUCK BY AUTOMOBILE

Henry Morin, a small boy living at 450 Moody street, was struck and knocked down by an automobile driven by Leo W. Lavallee of 77 Gershom avenue, at the corner of Merrimack and Spaulding streets, last evening. Mr. Lavallee reported to the police that the youngster ran in front of the machine. He took him to the Corporation hospital, but he was only slightly injured and shortly after went home with his mother.

The Bon Marche
DRY GOODS CO
WALL PAPERS
Largest Stock of High Grade Wall Papers and Mouldings in Lowell

NOTICE
FISH AND GAME

The November meeting of the Lowell Fish and Game Association will be held on Tuesday, Nov. 1, at 7.45 p. m. Members will please attend.

WILLIS S. HOLT,
Secretary.

JUDGE WARNS LAWYERS

Delinquent Witnesses Are Also Warned—Cases Must Not Be Held Up

"The district court session hereafter will open promptly at 10 o'clock and lawyers appearing in cases coming up at that session must be ready for trial, and must not hang around in the corridor or in other offices of the building." That was the keynote sounded by Judge Thomas J. Enright this morning when a slight delay in the trial of a case was caused by an attorney who was "somewhere in the building," but not in the court room. The justice stated that a definite procedure will be followed in the future. Cases that require continuance will be acted on first and the lawyers appearing in these cases must be present to determine on what date they wish the trial held.

And the lawyers weren't the only persons who came in for criticism and threatened action on the part of the court. For later in the session when several witnesses appearing in a case were not present the judge made it known that he will not tolerate such delays any longer.

"Witnesses must be here when they are told to appear," the justice warned; "it seems now they stay away or come in late as they choose. I will allow no more delays in trying cases held up by negligence of witnesses."

Suspension Revoked

A five months' suspended sentence to the house of correction against Robert Dukeshiva, imposed nearly a year ago, was revoked today. The defendant was originally found guilty of non-support and ordered to pay a certain sum to the probation officer for the support of his wife and two children. This he did for a time, but last April, it seems, he discontinued the payments. A capias for his arrest was then issued but he could not be located until yesterday when he was found working in a local garage, and arrested. When his case was called this morning, Dukeshiva was not in court and for a time it appeared he would be defaulted. The judge had allowed him to be bailed after his arrest yesterday afternoon. Following a telephone call to the garage where he is said to be employed, Dukeshiva arrived. He stated it has been hard for him to obtain work and said that even now he is not working a full week. He denied an allegation by a lawyer that he owned an automobile, saying that he sometimes rode in cars of the garage. Dukeshiva pleaded for another chance, saying that he could show the court that he would make good if he was able to find steady work, but the justice refused to be moved.

'Trial Thursday'

Whether all the lawyers in the cases against Dr. W. C. McLean and Kleanthis Petropoulos, involving serious offenses, are in court or not next Thurday the trial will be held, Judge Enright ruled today when these cases were called on the third continuance. The justice stated that two postponements had already been allowed and he wanted the cases disposed of. The hitch in the proceedings came when it was announced that a Boston lawyer appearing for the physician was busy elsewhere and would not be present. The court was informed that the girl figuring in the case is out of the hospital and no longer under a doctor's care. The alleged offenses took place September 23. Dr. McLean is under bail of $5000. Petropoulos has been in jail since, being unable to secure $3000 bonds.

Moonshine Victim

"Starting right in again, eh?" asked Judge Enright of John Olek, charged with drunkenness, until about a week ago an inmate of the Cambridge house of correction.

"No, Your Honor; I was simply offered a drink by a man yesterday and took it," replied John.

"Are you going to accept every drink of moonshine offered you?" queried the court.

"No, sir; I promise to go straight hereafter. I'm going to get a job and keep away from moonshine," Olek said.

"I'll give you a job of six months in the house of correction the next time you come here," the judge threatened. He then fined him $10.

John asked for a month's time to pay the assessment and was allowed it, but he was walking away apparently satisfied with the outcome of the whole thing, when he was summoned back and once more addressed by the judge.

"The probation officer tells me you have yet to pay an old $10 fine, how about it?"

Olek didn't seem to know much about old records and pleaded ignorance. Anyway, he promised to pay both fines inside of a month.

Other Offenders

A drunkenness charge against Edward J. Mooney was continued a week, "to allow you to get some of that booze you've been drinking for the last two weeks out of your system," the judge told him. Mooney had previously admitted he had been on a drinking rampage for two weeks.

Philip Cohen, charged with illegally keeping liquor, was granted a further continuance to Nov. 12.

Michael J. Kelley and Michael J. Kirrane had their drunk charges filed. The two men figured in an affair on Adams street last Tuesday night when a tenant fired a shot out of a window to attract the police. He claimed his door was being forced, two men attempting to gain admittance. Officer Mahan responded to the shot and investigated. Shortly after he placed Kelley and Kirrane under arrest and alleged they were drunk and were trying to force the door of the house in question, in search of moonshine. The case had been continued from last Wednesday.

Thomas Dalton pleaded not guilty to a charge of drunkenness preferred by Officer Mahan and denied an allegation by this officer that he had thrown a heavy club, exhibited in court, out of the window, trying to hit the patrolman. Officer Mahan testified that he arrested Dalton last night on a warrant following a row on Sept. 30 when he was attempting to arrest him and another man. Officer Mahan was interfered with, he said on the stand, and during the fight Dalton escaped.

Mrs. Dalton denied her husband attacked the policeman or threw the club at him from the house. Dalton was liberally fined by the court. Judge Enright told him he was a member of a gang that hangs around Liberty square whose sole purpose seems to be to beat up police officers and cause trouble. The justice remarked that he had received a letter from a local clergyman recommending leniency for Dalton in view of the fact that he had taken the pledge and promised to mend his ways. "However," he said, "I'm not going to let myself be influenced by any such plea in this case because I know with whom I am dealing."

Pending the testimony of a local physician who is to say whether or not Mrs. Dalton is healthy enough to go to work so that she may support herself the judge continued the case to next Saturday, sentence on the accused to be pronounced then.

Bound to Have Playground
Continued

mittee to the council and explained that they were present to try and stimulate action on the taking of Washington park by the city for playground purposes. He said at the last meeting held with the council concerning this matter, they received the impression that the state of the municipal finances prevented immediate action, but that prospects might improve within a month. He asked if the park could not be purchased on the recommendation of the park commission, as that body had advised its purchase some year and a half ago. He said the matter was now entirely up to the council.

In the discussion that followed it appeared that all the members of the council favored the purchase of the park, but that the proximity to the debt limit which had been reached at the present time made such a move undesirable without every due consideration. The mayor, with the assistance of the city auditor, brought out the fact that at the present time the city is approximately $138,000 from the debt limit and it is estimated that on December 1 the margin will be about $153,000 and January 1, about $190,000.

These latter figures hold good only on condition that no further sums are borrowed. However, Commissioner Murphy stated that he would probably have to ask for $25,000 for the sewer department maintenance and the possible purchase of new paving blocks, and Commissioner Marchand said that about $10,000 more would be needed for the work on the Morey junior high school. The mayor considered that it might be necessary for him to apply for further funds for the departments over which he has supervision. It was also made plain that the legislature was not likely to look with favor on a loan for this purpose just now, but would advise the city to take the money out of the general treasury fund. The proposed building of a three-decker dwelling house and a garage on the land in question was discussed, but it was thought that probably no work of this kind would be done in the very near future. Smith J. Adams showed a plan of the park and the lots on which it was proposed to erect these buildings.

The proposal to lease the land for a short term of years was next discussed, but it seemed that the owners wish a direct sale, and would be reluctant to consider a lease. The matter will be looked into further, however.

When the matter was last taken up with the council, the committee claim that they were practically assured that they might have the use of the park without molestation, but recently the police have kept children from playing there. Fr. Denis told of going there a short time ago with some of the boys of the section to play football. They had hardly got started when a police officer informed them that they were trespassing.

He advised Fr. Denis to take the matter up with the superintendent of police, who told him that there was some objection from people in the surrounding houses to the use of the park as a playground, and that he was compelled to keep everyone off the grounds who did not have a right there. Fr. Denis said that both the boys and himself were bitterly disappointed at this episode.

It was finally decided to bring the conference to a close, as the council could not see its way clear to take any definite action at this time, and could only await an order from the park department relative to the matter. The mayor volunteered to try either alone or in conjunction with the members of the committee to get the objections to the use of the park removed.

Before the close of the meeting Mr. Fitzgerald took occasion to thank Mr. McKay for his presence, on behalf of the other members of the committee and himself. He stated that all members of the park commission had been requested to be present but that all had found themselves unable to do so except Mr. McKay.

Hold Convention Here
Continued

Bedford, Springfield, Newton, Natick, Worcester, Cambridge, Somerville, Framingham and Holyoke. The Lowell delegates at the convention are James Buckley, John Murphy, John H. Bell, Roy Hutchinson, John A. Patrick, Joseph W. Richard and Adam Silk.

The convention is being presided over by President Albert Lafrennie of Fitchburg. The first session was held at 10.30 o'clock this morning at which committees were appointed, Mr. John Murphy of this city being appointed on the auditing committee. The semi-annual report of the secretary-treasurer was read and other business was transacted.

At noon, the delegates had dinner at the Richardson hotel and they reconvened at 2.30 o'clock. Included in the business of importance to come before the chamber is a resolution urging the legislature to enact a bill which will exempt all new buildings throughout the state from taxation for the next ten years. Building conditions as they now stand will be discussed in an endeavor to make preparations for the coming year. The election of officers will not take place until the next meeting, which will be held in April, 1922. It was stated this afternoon that if the business of the convention is not completed this evening, an extra session will be held tomorrow.

The officers of the council are as follows: Albert Lafrennie, Fitchburg, president; John Carroll, Boston, vice president; James P. Meehan, Lawrence, secretary-treasurer; Arthur M. Huddell, Chelsea; W. E. Cutter, Framingham; William Robler, West Newton; H. A. Corbett, Worcester; William S. Mulcahy, Fall River; James A. Mellen, Brockton; John J. Hill, Lawrence, and O. F. Alexander, Leominster, executive board.

MISS FINNEGAN HONORED

A shower was tendered to Miss May Finnegan at her home, 732 Lawrence street last evening. She is soon to become the bride of Mr. Peter Boyle, Jr. Miss Finnegan was greatly surprised with beautiful gifts including linen, cut glass, etc. Piano selections were rendered by the Misses Alice Haley and Alice Lowery. Cecelia Murphy and Peter Boyle did a buck-and-wing dance. Games were played and refreshments were served. Mrs. Denis Finnegan danced the Irish jig. The party broke up at a seasonable hour wishing the bride-to-be the best of luck.

AUTO ACCIDENT REPORTED

Charles A. Shea, of 110 Washington street, South Groveland, informed the police today that while he was driving his automobile at the corner of Smith and Westford streets last night the rear of his machine was hit by a truck of the U. S. mail service driven by a man who gave his name as Krikorian. There were no personal injuries. The lighter vehicle was slightly damaged.

STORY THAT WAS BADLY TWISTED

A few days ago a local paper published a story about a boy who found $600 lost by somebody connected with the John Pilling Shoe company and received ten cents as his reward for honesty.

The Sun investigated the story and received the following statement from the company today:

"The parcel post package which a boy returned to the shipping department of the John Pilling Shoe Co., dropped off their truck on the way to the post office, contained one pair of children's shoes and not $600 as previously published in the Courier-Citizen of Thursday, October 27th."

SUN BREVITIES

Best printing. Tobin's, Associate bldg.

Dunfey's orchestra. Tel. 2519-M.

Lydon for best catering. Tel. 4034.

J. F. Donohoe, 222-223 Hildreth bldg., real estate and insurance. Telephone.

Electric heaters $8.48, Electric shop, 62 Central street.

Everything in the sporting line can be had at Dickerman & McQuade's, Central, corner Market. And the prices are reasonable.

Mr. Tancrede L. Blanchette, a well known mail carrier, is enjoying a two weeks' vacation in Canada.

Mr. Ludger Ouellette, of this city, has gone on a month's trip to Riviere-du-Loup, Que., where he will be the guest of his mother.

Mrs. Eva Morin, of 75 Tremont street has returned from a four months' trip to Quebec and other points of interest in the Dominion.

Among Americans returning home from Europe in the past few days was Gen. Butler Ames of 333 Andover st., Lowell, who arrived at New York on the White Star liner Adriatic from Southampton Thursday.

At her eighth birthday party held yesterday afternoon at the home of her parents at 185 Andover street, Miss Cynthia Chadbourne Thompson, daughter of Mayor and Mrs. Perry D Thompson, entertained about 20 of her young friends. Games were played and Halloween favors given. Refreshments were served by Mrs. Thompson during the afternoon.

Next Tuesday the Parent-Teachers' association of the Charles W. Morey school is to have a meeting of unusual importance. An illustrated talk on, "The care and use of the human mouth," will be given by Dr. Edwin N. Kent of Boston. Dr. Kent is a recognized authority on this subject as he is the consultant on mouth hygiene for the Massachusetts State Department of Public Health. The meeting is open to the public.

A reception and miscellaneous shower was tendered recently to Miss Nora Dalton, daughter of Mr. and Mrs. James Dalton of 53 Adams street at the home of Mr. and Mrs. Daniel Kennedy, 24 O'Connell street in honor of her coming marriage to Mr. Daniel Kennedy, Jr. About 40 of the young lady's friends gathered and enjoyed a very pleasant evening. Although taken by surprise Miss Dalton responded in a very pleasing manner. Miss Dalton was the receiver of many beautiful and costly presents.

It has just been announced by the secretary of Radcliff college that Miss Dorothy Wright of this city has been awarded an Ann Parsons scholarship, for excellence in studies. The scholarship is one of $200. Miss Wright was a Carney medal scholar of the Lowell high school and is a member of the class of 1922 at Radcliffe. After her graduation from high school three years ago, Miss Wright entered Boston university but transferred to Radcliffe after spending one year there. She is the daughter of Mr. and Mrs. Arthur A. Wright of 108 Myrtle street.

GREENHALGE DEBATING SOCIETY

The officers of the Frederick Greenhalge Debating society of the local high school met Wednesday and held a discussion of matters in connection with the year's activities. Debates will be held with Salem and Lawrence high schools, and possibly with Cambridge, Arlington, Lexington and Everett high schools. Every Friday afternoon in the school hall inter-class debates will be held. Prospects for a winning team are very bright as all the members of last year's team are back. The officers are David F. Connors, president; Charles R. Flood, first vice president; Margaret Reynolds, second vice president; Frances E. Richardson, secretary; Mr. Morton Sturtevant, faculty treasurer, and George Hannigan, sergeant-at-arms. President Connors appointed the following advertising committee: Donald H. Court, chairman; Gertrude Martin, Josephine Parke, Roland V. Crowley, and Meyer Lipshitz. The first inter-class debate will be held Friday, Nov. 4th at 3 p. m.

HIGHLAND CLUB DANCE

Last night at the Highland club a dance was held under the auspices of the Emanon club. A crowd of nearly 125 couples attended and enjoyed the dance program offered. The music was made by Campbell's banjo orchestra.

House Owners Responsible
Continued

real booze manufacturer cannot be located, either because he has fled or remains in hiding, a warrant will be sworn out for and served on the proprietor of the building who let the rooms where the still was found.

Under the law, the house owner can be found guilty of the illegal keeping charge just the same as the man who actually ran the still would have been if apprehended, Mr. Sheldon states. On top of a probable jail sentence or fine, the federal officer informed The Sun, the real estate owner must pay the heavy federal taxes that are exacted under the prohibition act.

The officer cited a recent ruling made by Judge Enright instructing the liquor squad to take out warrants for the owners of the premises where the still is found in case no arrest is made at time of seizure. Reference was also made to a decision by the same justice at a recent session that proprietors of near-beer saloons and stores be summoned to court instead of the clerks, even if the latter did actually make the illegal sale or were present when the premises were raided.

Mr. Sheldon stated that the arrest of a man in whose tenement house a still was recently seized is imminent, as he has refused thus far to divulge the name of the person to whom he had rented the rooms in which the liquor apparatus was found. There was no one on the premises when the officers made the raid.

"Proprietors often flash in our faces phony leases showing that the rooms had been sub-let to somebody other than the real tenant," the federal officer asserted, "hoping in this way to escape arrest and conviction. But hereafter we will not hesitate in taking such persons into custody."

DEATHS

CASSIDY—The friends of Mrs. Mary E. Cassidy, widow of the late James W. Cassidy, will regret to hear of her death, which occurred last evening at her home, 4 Fifth avenue. She was one of the old residents of Lowell, having been born here Oct. 16, 1843, and spent all her life in this city. She was a woman of many fine traits of character, deeply devoted to her home, her church and the cause of charity. She was an ideal mother and was highly esteemed by all with whom she came in contact. She was a graduate of Notre Dame academy and all during her life she took a deep interest in its growth and welfare. She had been a member of several religious organizations in St. Patrick's parish, but latterly her activities were transferred to St. Columba's parish. She is survived by four daughters, Mrs. Catherine L. Farley, Misses Marietta, a member of the faculty of the Lowell high school, Margaret R., teller at the Washington Savings bank, and Anna I. Cassidy; a son, Dr. James J. Cassidy; a sister, Mrs. Emma Kinsella and four grandchildren.

FARIA—Martha Faria, aged 1 year and four months, died last night at the home of her parents, Alvalsa and Ricarda Faria, 22 North street.

MAHEUX—Joseph Francis, son of Joseph and Marie Rose (Levesque) Maheux, died yesterday at the home of his parents, 133 Cheever street, aged 1 day.

PRICE—Died at her home, 451 Hildreth street, October 29, Mrs. Carrie A. Price, aged 50 years, 8 months and 11 days. She is survived by one daughter, Miss Edith L. Price; four sons, Percy F. and Harry G. of this city; Fred S. of Houston, Texas, and Willard B., of Oklahoma City.

CHARLES—Asa G. Charles died today in Somerset. He was born in Fryeburg, Maine, on June 9, 1833. Besides his wife, Mr. Charles leaves four sons, two grand-children and one great-grand child.

SILVERIA—Francisco Cunha Silveria for 22 years a resident of this city died this morning at his home, 45 Winthrop avenue, after a brief illness, age 45 years. He is survived by his wife, Maria; three daughters Duncal, Rose and Frances; one son, William Silveria; one brother, Anthony Silveria. He was a member of St. Anthony's society.

FRATUS—John Fratus died yesterday afternoon at the home of his parents, Antonio and Maria Souza Fratus, 14 Garnet street, aged 5 months.

FARIA—Martha Faria, died last night at the home of her parents, Alvaro and Richarda Silva Faria, 22 North st., aged 1 year and 4 months.

YOUNG—Mr. William Young, a prominent resident of this city, passed away this morning at the Corporation hospital, after a brief illness, aged 65 years. He leaves two daughters, Mrs. Eda Pappas of this city and Mrs. Edith Willett of Panama. His home was at 430 Lakeview avenue. The body was removed to the funeral chapel of Undertaker William A. Mack, 76 Gorham street.

McPHERSON—Arthur D. McPherson, well known surveyor, died this morning at the Lowell General hospital, aged 19 years. He is survived by his wife, Catherine McPherson; two sons, Arthur and Herbert; one daughter, Grace, of this city; one brother, Frank McPherson, of Windham, N. H. He was a member of the First Baptist church. The body was removed to his home, 17 Anderson street.

FUNERALS

SHEDD—The funeral of Miss Mary Belle Shedd took place from her home, 396 Andover street, yesterday afternoon. The services were conducted by Rev. Charles T. Billings of Belmont. Appropriate selections were sung by the Weber male quartet of Boston. The bearers were Charles J. Wier, Collins Vandenberg, George Stevens and Dr. Boylen H. Pillsbury. The casket was placed in the family mausoleum in the Lowell cemetery. The funeral arrangements were in charge of Hon. Charles H. Allen and Alexis D. Sargent, under the direction of Undertaker George W. Healey.

FUNERAL NOTICES

PRICE—The funeral of Mrs. Carrie A. Price will take place Monday afternoon. Funeral services will be held at her late residence, 451 Hildreth street, at 2 o'clock. Friends invited. Burial private. Please omit flowers.

FARIA—Died Oct. 28, Martha Faria. Funeral will take place Sunday afternoon at 1.30 o'clock from the home of her parents, Alvaro and Richarda Faria, 22 North street. Services will be held at St. Anthony's church at 2 o'clock. Burial will take place in St. Patrick's cemetery. The funeral arrangements will be in charge of Undertakers M. H. McDonough Sons.

SILVERIA—Died October 29, Francisco C. Silveria. Funeral will take place on Monday morning at 8 o'clock from his late home, 45 Winthrop ave. Funeral high mass of requiem will be sung at St. Anthony's church at 9 o'clock. Burial will take place in St. Patrick's cemetery. The funeral arrangements will be in charge of Undertakers M. H. McDonough Sons.

CASSIDY—Died in this city October 28th, Mrs. Mary E. Cassidy, widow of James W. Cassidy at her home, 4 Fifth avenue. Funeral Monday morning at 9 o'clock from the home. At 10 o'clock a solemn high mass will be sung at St. Columba's church. Burial will be in the family lot in St. Patrick's cemetery. Please omit flowers. The funeral will be under the direction of Undertakers James F. O'Donnell & Sons.

CHARLES—Asa G. Charles, born in Fryeburg, Maine, June 9, 1833, died in Somerset, October 29, 1921. Funeral services at his home in Chelmsford, Monday, October 31, at 2 o'clock.

YOUNG—The funeral of William Young will take place Monday afternoon from the funeral chapel of Undertaker William A. Mack, 76 Gorham street. Services will be held at 2 o'clock. Burial private and will take place in the Edson cemetery in charge of Undertaker William A. Mack.

McPHERSON—The funeral services of Arthur I. McPherson will be held at his home, 17 Anderson street Tuesday afternoon, Nov. 1, at 2 o'clock. Friends invited without further notice. Funeral arrangements in charge of Undertaker John A. Weinbeck.

MATRIMONIAL

Mr. Walter C. White of Greenfield and Miss Esther R. Davidson of this city were married Oct. 26 at the parsonage of the False Street Baptist church, the ceremony being performed by Rev. Cevil W. Hayes. The best man was Mr. Ross E. White, a brother of the groom, while the maid of honor was Mrs. George R. D. Farley, a sister of the bride. The couple will make their home at 29 Conway street, Greenfield.

CARD OF THANKS

To our many friends, neighbors and relatives and employes of finishing room of Ipswich hosiery, we take this means of expressing our sincere thanks for the many acts of kindness and words of sympathy extended to us in the loss of our dear daughter and sister.

Signed, MRS. QUINN and Family.

More Candidates
Continued

sibility, but it is not at all likely that he will consent to enter politics, as he has never been inclined that way.

In the councilor contest, the entrance of Lucius A. Derby and Frank K. Stearns, two well known business men, is said to have brought a few other prominent men almost to the point of going in, and their decision is looked for early next week.

It is alleged also that a number of strong candidates have been holding back in order to see the lineup before taking out their papers. The names of several others have been mentioned as possibilities, and it is certain that before the list is closed it will be strengthened by the addition of several prominent candidates.

Today's List

Today's list brings some new men into the contest for the council who have figured in political contests in the past. Up to closing time the following had taken out papers:

For mayor—Samuel Scott, 220 Appleton street.

For councilor at large—John J. Townsend 47 Cedar street, Joseph Harvey, 843 Moody street, Cornelius J. O'Neil, 130 Bellevue street, Michael F. Quinn, 11 Eighth street and Robert F. Dalton, 36 Hildreth street.

For ward councilor—Thomas McFadden, 53 Corbett street, ward nine, and Peter F. McMenimon, 1175 Lawrence street, ward nine.

For school committee, Parker F. Murphy, 53 London street.

Papers Filed

The following candidates have filed papers since yesterday:

For mayor—Perry D. Thompson and John J. Donovan.

For councilor at large, Leo J. Gauvreau, 124 South street.

For ward councilor, John E. Toy, 7 Nelson ave., ward 2, John T. Baxter, 140 Church street, ward 5, John F. Hoskin, 56 Pleasant, ward 5, Fred Harrison, 442 Stevens street, ward 5 and Elwin A. Dearth, 64 South Loring street, ward 3.

Late yesterday afternoon there were several new entries, as follows:

For councilor at large—John J. Hogan, 399 Walker street, Alfred J. Gregoire, 138 Liberty street, and William E. Westall, 53 Dover street.

For ward councilor—William D. Blanchard, 74 South Loring street, ward 3.

For school committee—Frederick O. McCall, 47 Rock street.

Special Registration

The election commission has received several requests for special registration sessions in various districts for the coming primary, and are setting dates for these sessions as fast as the requests are received.

Up to the present time three of these requests have been received and complied with. Cornelius F. Cronin, on behalf of the Pawtucketville voters, requests a special session of the registration officers in the Pawtucket school and same will be held on Nov. 3, from 7 to 9 p. m. Arthur Genest of ward 7 and Joseph A. N. Chretien of ward 6 request a session in C.M.A.C. hall, and this will be held on Nov. 10, from 2 to 4 and 7 to 9 p. m. Fred Harrison asks for one night's registration at the Morey school, and it will take place on Nov. 10 from 7 to 9 p. m.

Many of the candidates who have already taken out nomination papers are conducting an active canvass throughout the city; and it is expected that after Nov. 9 a considerable number of them will conduct public rallies on the street corners and elsewhere. It is predicted that the public will see one of the liveliest campaigns in the history of the city, but there is a strong sentiment against anything in the line of mudslinging and muckraking. That kind of campaign is not likely to win many friends in the coming election.

HAND CRUSHED

Andrew Morin of 163 Chelmsford st., employed at the Saco-Lowell shops, had his left hand crushed in a machine while at his work this morning. He was taken to the Lowell Corporation hospital, where it was found necessary to amputate the index finger of the injured hand.

WAS FOUND NOT GUILTY

Charge of Manslaughter Against Louis Rohall Dismissed by Judge Enright

Louis K. Rohhall, of Ware st. was found not guilty of causing the death of George A. Frenette, in an automobile mishap on Chelmsford street July 18, by Judge Enright in district court today. An inquest into the case was held about two months ago by Judge Fisher after a charge of manslaughter had been preferred against Rohhall. The finding of the inquest, filed with the court today, was that Rohhall could not, under the evidence submitted, be held criminally responsible for the fatality, although some evidence, according to the inquest, was produced to prove that Rohhall was under the influence of liquor. Additional charges of drunkenness and of operating an automobile while under the influence of liquor were lodged against the defendant. The former was filed and the latter dismissed.

James O'Brien and Dennis F. O'Sullivan, said to have been occupants of the car driven by Rohhall at the time of the accident, also charged with drunkenness, were likewise dismissed.

George A. Frenette was the victim of a peculiar accident. A story told by Rohhall to the police when arrested tended to show that Frenette put his hands on the shoulders of Rohhall, who was operating the automobile, thereby causing him to lose control of the car with the result that the machine crashed into a telegraph pole. The defendant contended that Frenette jumped out of the car before it came in contact with the post and that he sustained his injuries in falling heavily to the sidewalk. Frenette died shortly after at St. John's hospital.

WHIST PARTY FOR CHURCH BENEFIT

A very successful whist was given for the benefit of St. Columba's church Thursday night, the affair being held in the parish hall under the auspices of the women of the parish. There were over 300 men and women present and at spent a most enjoyable evening. In the early part of the evening whist was played, the first prize for ladies being won by Miss McKone, while the men's first prize went to Mr. Owen Monahan.

While the judges were counting the points at whist a delightful entertainment was given, those taking part being Mr. Ford Cummings, Mr. Andrew Doyle, Mr. Green and the Dion sisters. The committee in charge was headed by Mrs. Elizabeth Hammond as chairman, while Rev. John G. Hogan acted as treasurer.

FOR PARISH BENEFIT

"Pedrillo le Savetier," a four-act drama, will be given at St. Louis' hall tomorrow evening, for the benefit of the parish. Those who will take part in the play are Edouard Desrosiers, Ulric H. Dalgneault, W. Chaput, L. Lapointe, V. Levy, J. Tessier, Arcolle Brunelle, Armand Manseau, Adolphe Brodeur, Joseph Duguay, Alfred and Philippe Montminy, George Bertrand, M. Bergeron, W. Michaud, George Menard, Emile Desrosiers, A. Lemieux and A. Lapointe. In addition to the drama there will be orchestra selections, while Mr. Peter Nicholaou, a local tenor, will render some of his favorite selections.

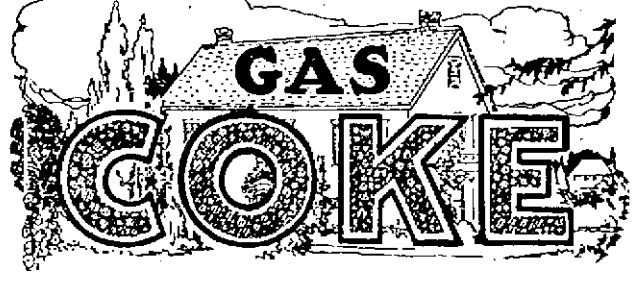

One-half the amount of ashes, as compared to hard coal—a big labor saving.

One-third the amount of draft—less heat is wasted up the chimney.

Can be used in any grate, stove or furnace.

No Slate—No Soot—No Smoke—Easy to handle.

Positively will not injure your grates.

Sold in all sizes for every household purpose.

Lowell Gas Light Company
22 Shattuck Street Tel. 349 or 5986

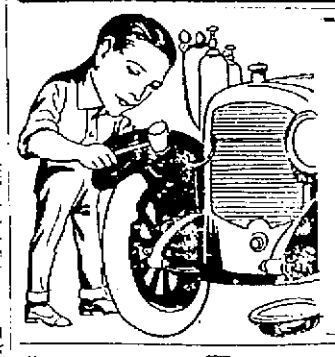

Re-created Fenders

Are just as good looking and as serviceable as brand new ones if they are recreated by us. Our work is the product of ability plus experience and a desire to render satisfying service. We also put new cores in broken radiators.

UNION SHEET METAL CO.
337 THORNDIKE ST.

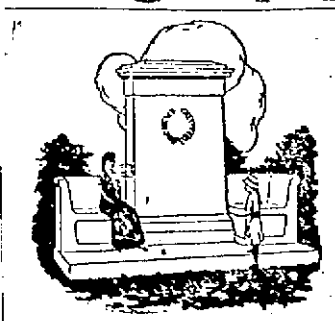

A MASSIVE MONUMENT

or a simple headstone are equally within our ability to provide. We are prepared to show designs in every style and guarantee sure satisfaction with every order. We shall be glad to have you call or we will send a representative to you if you so desire. Our plant in Lowell has all the most modern facilities for the production of fine memorial work.

The Lowell Monument Co.
JOHN PINARDI, Prop.
1060 Gorham St. Tel. 535-W